Markets
Stocks: Mixed; some stocks strong. Bonds; Steady; governments improve. Cotton: Quiet. N.Y. stocks, 3,460,000; bonds, $4,710,000.

THE ATLANTA CONSTITUTION

For 87 Years the South's Standard Newspaper

Mild
Mostly fair and continued mild Thursday and Friday. Thursday's predicted extremes, 34-60; Friday's, 40-55. Wednesday's were 30-55.

VOL. LXXXVII, No. 161 | TEL. WA. 5050 | ATLANTA, GEORGIA, THURSDAY MORNING, DECEMBER 23, 1954 | ★★★★★ | Price Five Cents

RALPH McGILL

Little David's Six Guns—

While Soviet diplomats were attacking France, England and the United States, the Communist paper "Volksstimme" threw a blast at David Eisenhower, who is six years old and the President's grandson. Reason? David had his picture made (and published) pointing a toy "cowboy" pistol.

The Soviet paper said:

"The revolver in the hand of Eisenhower's 6-year-old grandson is the image of the group ruling America, which wants to plunge the country into an orgy of war."

This is an excellent illustration of Soviet mentality and propaganda. When David grows up and has children of his own he can look at it and comfort himself when his own children go through the cowboy craze.

The cowboy is the folk hero of American childhood, and, for that matter, of many American adults. Nor is the cow poke an unworthy folk hero. He is a symbol of freedom and independence and a life devoid of regimented, conforming cares. For him the horizon was unlimited, save maybe for an occasional butte or mesa intruding itself. He is a symbol of the "independent man"—now unhappily dying out in the Republic.

'Good and Bad'

The cowboy also is for today's youth a symbol of the difference between "good" and "bad." As the cowboy film begins to roll on the movie or TV screens, the uninitiated latecomers quickly will have identified for them which are "the bad ones" and the "good ones." Once I escorted a pride of young lions to see a screen version of "Julius Caesar." Hardly had the conspirators been introduced when a sleeve was pulled and the question was put me, "Which are the bad ones and which are the good ones?" Once identified they settled down to see the bad ones bite the dust. They were a mite disturbed when the bad ones did Caesar to death in the bloody scene in the Forum, but I bade them be patient. The mills of the gods grind slowly, even in some of Shakespeare's plays—and, for that matter, in the life of nations.

Our own enchantment and preoccupation with our past grows out of restricting horizons and the confinement of today's industrial society, which has little time for a poem, a landscape, a song, and no patience at all with a rolling, tumbleweed cowboy life. So, we all retreat to it, in one way or another, in childhood and maturity.

It is not difficult to understand the Russian reaction. The idea of a people wearing pistols and revolvers as a part of their daily costume horrifies any government which rules through a secret police terror.

Certainly it would horrify any dictatorship which makes possession of a weapon worth a man's life in most cases and his liberty in all others.

Our Own

There are those of our own people who are horrified at the sight of a youngster with his cowboy boots and his set of twin sixes. But, there is no record on file which traces juvenile delinquency to a set of toy cowboy revolvers. Maybe crime movies are guilty, and without much doubt there are movies, comic books and trash newsstand stuff which properly are under attack.

But, not the old reliable, formula "western" in which "the good ones" always win out over "the bad ones." They have in a sense taken the place of the old "Buffalo Bill" and "Frank Merriwell" books of a by-gone generation which read them in barn lofts and basements—they then being under parental ban. Actually, they were the great moral teachers of their time and did a more effective job than the average church school teacher. They taught that gambling and tricky deceit were wrong; that honesty and morality paid dividends.

Let the Soviets quit worrying about Little David Eisenhower.

If all the guns pointed in this world were toy ones, and if the heart behind them were thinking in terms of "good cowboys" and "bad cowboys," and confident goodness will triumph over evil, this would be a happier world, worrying not at all about war.

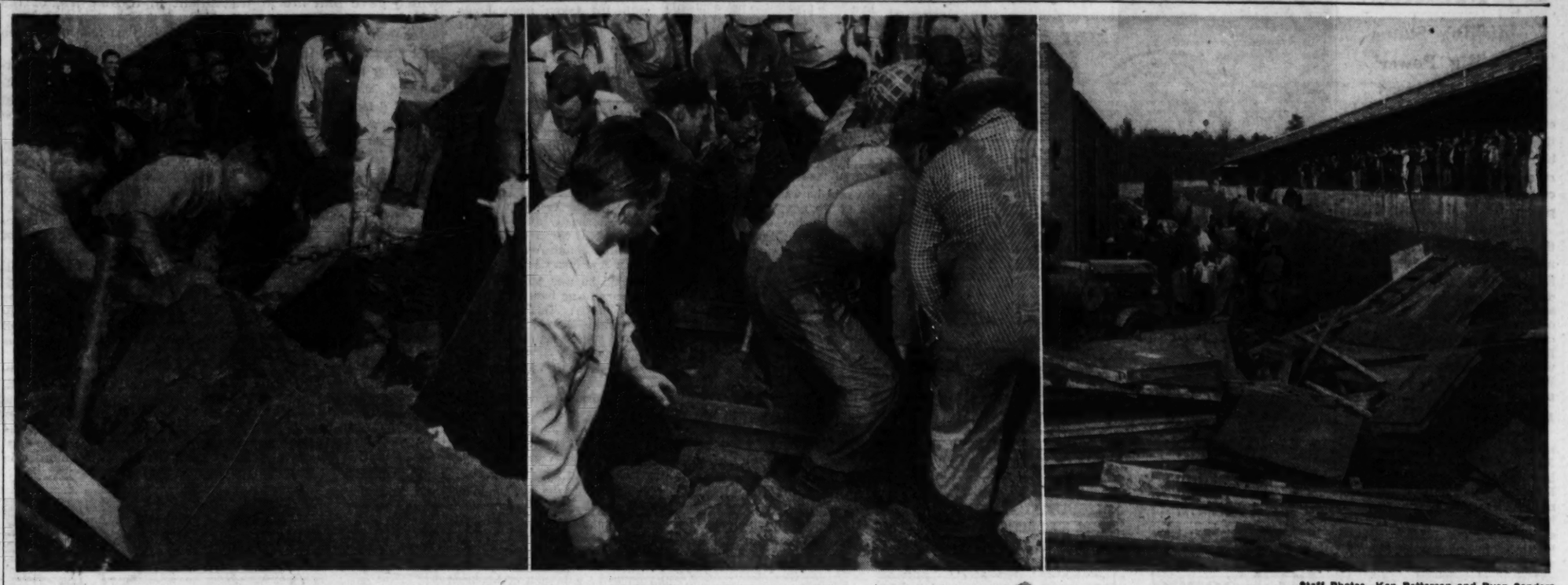

Staff Photos—Ken Patterson and Ryan Sanders

Two Killed Here as Concrete-Rock Wall Caves In; Four Others Crushed Under Rubble

Two laborers were killed and four other persons were injured when a 10-foot rock retaining wall collapsed Wednesday at an industrial development area on Chattahoochee Ave. NW. The victims, Negroes, were digging a footing for a new wall to reinforce the section when the wall collapsed. Killed were W. M. Serchion, 24, Luthersville, and J. B. Zachary, 19, Villa Rica. Critically injured were Luke Worthan, 33, Villa Rica; Willie Moseley, 36, 240 Bynum St. NE, and James McMurty, 19, Rte. 1, Austell. Edward McCounly, 26, Austell, suffered a mangling of the right foot. The victims apparently were trying to get out of the ditch when the 125-foot section of the wall began to fall. They were trapped between the 20-inch-thick wall and the ground. In picture at left, rescue workers use chains to remove the crumbled wall. Center picture shows workers removing body from the debris, and at right is over-all picture of scene.

Bandits Tie Up 3 And Grab $3,100

By KEELER McCARTNEY

A Cobb County resident, his wife and a visiting Marine Corps sergeant were bound with adhesive tape early Wednesday by two gunmen posing as revenue agents who forced their way into the home and escaped with $3,100 in money and jewelry, police said.

Ed Williams, 50, of Oakdale—between Smyrna and Atlanta—told police he managed to free himself in time to get into his automobile and pursue the bandits four or five miles toward the new Marietta highway.

Mrs. Williams said Wednesday night that they had been the victims of a burglary once before, with $12,000 having been taken in 1946.

Capt. Ben W. Seabrook of the Atlanta Police Identification Bureau, said Williams previously had been arrested on gambling charges and federal liquor conspiracy law charges.

Officers said the bandits and a companion who was waiting in a getaway car evidently changed automobiles after losing Williams and were believed heading toward South Carolina. Police in North and South Carolina were notified.

Mrs. Williams said someone knocked at the door at 7 or 8 a.m. Wednesday. When she opened the door, one of two men standing

Continued on Page 14, Column 3

Farm Intake Slash Laid To Drought

By JIM MONTGOMERY

The Georgia drought of 1954 is over, but its effects are becoming more apparent by the month.

In October, the Atlanta field office of the U.S. Commerce Department reported Wednesday, Georgia cash farm income dipped to $76,283,000—nearly 30 million dollars under the October 1953 receipts of $106,141,000.

This reduced the state's cash farm receipts in the first 10 months of 1954 to $498,481,000, or about 6.4 per cent under the $532,749,000 realized during the corresponding period a year ago.

By way of comparison, the seven-state Southeastern area recorded a 9.5 per cent decline, while for the nation as a whole cash farm income in the first 10 months of this year fell 4.2 per cent below the same 1953 period.

Only six states in the nation (including Florida in the Southeast) could point to increases in 1954 over 1953.

Most of the Georgia decrease came from returns on crop products, which declined from $311,824,000 in the 10-month 1953 period to $284,879,000 this year.

Georgia livestock receipts dropped, too—from $220,925,000 a year ago to $213,602,000 so far this year.

The October dip of 30 million dollars reflected the first large scale attack on the state's cash farm income.

Inside Today . . .

Annie Lou Hardy	17
Bisher	21
Bridge	12
Business	18, 19
Celestine Sibley	17
Charles Allen	4
Classified Ads	26-29
Comics	12, 13
Crossword Puzzle	13
Dr. VanDellen	13
Editorial Page	4
Financial News	18, 19
Leo Aikman	4
Obituaries	26
Ollie Reeves	13
Roscoe Rrummond	4
Society	16, 17
Sports	21-24
Star Gazer	17
Television and Radio	20
Theater Programs	10
Thomas Stokes	4
Today's Events	14
Worry Clinic	13
Women's Features	16, 17

8-State Office On Housing Coming Here

By GLADSTONE WILLIAMS
Constitution Washington Bureau

WASHINGTON, Dec. 22—Coming establishment of six regional offices of the Housing and Home Finance Agency, including one at Atlanta, was announced here today by Administrator Albert M. Cole as a part of a new field offices reorganization plan.

The Atlanta office will have jurisdiction over eight states. They are Georgia, Kentucky, Tennessee, North Carolina, South Carolina, Alabama, Florida and Mississippi.

Administrator Cole said the new reorganization plan was designed to "promote economy and public convenience and achieve closer program coordination."

Officials said the shifts, necessary to realign the regional boundaries of the various parts of HHFA, will take place as soon as possible. It is expected that most of the actions necessary to bring the regional boundaries into conformity will have taken place by June 30, 1955.

Snafu Issues 20,000 Old Coins Here

Some 100,000 rare old silver dollars—some with a collector's worth of 17 times their face value—have moved through the Atlanta Federal Reserve Bank and others in this area because of a faux pas at the U.S. Mint at Philadelphia.

Numismatists put a catalog value on the coins of from $2 to $17 each.

The coins distributed here are part of three million "Liberty Head" silver dollars minted in the 1880s and released through a mistake at the mint.

The silver dollars were shipped out to federal reserve and branch banks by handlers who did not know the dates on the coins. Officials explained that the coins are stored in big undated bags, and it is against the law to open them until they reach the bank.

20,000 ISSUED HERE

R. E. Milling, assistant vice president in charge of currency and coin at the Atlanta Federal Reserve Bank, said approximately $100,000 of the dollars have been distributed through Sixth Federal Reserve District banks in Atlanta, Nashville, Birmingham, New Orleans and Jacksonville.

Some 20,000 of the coins moved through the Atlanta office, he said.

They were received by each bank directly from Philadelphia about three weeks ago, he said, and distribution to member banks of the system has been going on since that time.

As for calling the "rarities" back, Milling termed it "impossible."

Nor have the coins been "frozen," he said. They will be paid out to the system's member banks on demand until the supply is gone. Most of the coins have already been moved, however, Milling added.

VALUE WILL DROP

Value of the coins will drop, of course, with three million on the market, banking officials explained.

Mrs. Rae V. Biester, superintendent of the Philadelphia mint, said mint employes did not know they were "pulling the rug from under numismatists."

During the 1880s and early '90s, she said, certain issues of paper dollars called for redemption with a "silver dollar." To back up such silver certificates, bags of newly minted coins had been placed in the mint vaults.

Later, the promise on the bills was changed to read "payable in silver" without designating any specific coin. Demand for the heavy silver coins eventually lessened and later mintings were sufficient to supply the needs.

How'd It Happen? Don't 'Ash' Us

OAKLAND, Calif., Dec. 22. (UP) — The Western Asbestos Co., manufacturer of fireproof building materials, burned down here today.

Plane Crash-Lands; 13 Missing in River

Combined From Wire Services

PITTSBURGH, Dec. 22—A DC3 non-scheduled airliner carrying 23 holiday-bound servicemen and a crew of five made a forced landing in the frigid waters of the Monongahela River near Dravosburg, Pa., tonight. First reports said 15 were rescued, several of whom were injured.

Jack Jenkins, chief controller at Greater Pittsburgh Airport said the plane was en route from Newark, N.J., to Pittsburgh when it was forced down.

TO HOSPITAL

The crash occurred near the big Irvin Works of U.S. Steel Corp., about 12 miles southeast of Pittsburgh. Injured pulled from the plane were taken to a hospital at McKeesport, about three miles away.

According to reports to airport officials the plane was owned by the Johnson Flying Service, of Missoula, Mont. It had been chartered at Newark by GI's returning from Germany and its ultimate destination was Colorado, according to the reports.

McKeesport and Pittsburgh police sent wrecking equipment to the scene and were attempting to pull the big two-engined craft from the swirling waters.

Police Lt. John S. Cameron, of McKeesport, said:

"Twenty-eight persons were reported on the ship when it hit the river," Cameron said. "The plane stayed afloat for at least 30 minutes until one wing started going under the water. I don't know if anyone was trapped but plenty of rescue workers are at the scene."

GAS LOW

Cause of the crash could not be determined. However, state police said their first reports were that the pilot was making an emergency landing because his gasoline supply was near exhaustion.

A towboat from U.S. Steel's fleet helped pick up the survivors.

Pittsburgh police radio, alerted a few seconds after the crash, immediately dispatched police cruisers and ambulances from nearby communities to the scene.

The temperature was about 18 degrees.

JUST 'HOMESICK'

Chinese Here Would Swap Self to Reds

Dr. Wei-Chin Liu, 38-year-old Chinese chemist in Atlanta, who has been denied permission by the U.S. government to return to China, said Wednesday he would like to be exchanged for one of the 11 American airmen held by the Chinese Communists.

Dr. Liu, an associate professor at the Southern College of Pharmacy here, wants to go home to China because he is "homesick."

He has a pretty, black-haired wife and a 7-year-old son in Kunming, Yunnan Province—and he hasn't seen them in six years.

But he's one of an undisclosed number of Chinese "students" in this country denied exit permits by the American government. An exchange of these Chinese for the American prisoners has been proposed.

Dr. Liu came to the U.S. in August, 1948, and attended the University of Maryland until September, 1951. Since that time he has been teaching in Atlanta.

He is grateful, he emphasized, for the "kindness, friendship and hospitality" of Americans.

Dr. Liu is not a Communist and insists those who want to go home to China "are not necessarily Communists."

The Chinese professor is so popular with students at the College of Pharmacy that they dedicated their 1953 yearbook to him and paid tribute to his "gentleness, kindness, patience, understanding and friendly encouragement."

WANTS TO GO HOME
Dr. Wei-Chin Liu

Continued Mild Weather Sighted

Atlanta will enjoy mostly fair and continued mild weather Thursday and Friday, the weatherman said.

He forecast a temperature range of 34-60 for Thursday and said extremes Friday will be 40-55. The range here Wednesday was 30-55.

Eisenhowers Due InAugustaToday

President and Mrs. Eisenhower will return to Georgia Thursday to spend another Christmas at Augusta.

The White House announced in Washington that they expect to leave the nation's capital at about 10:30 a.m., accompanied by Mrs. Eisenhower's mother, Mrs. Elvira Doud.

The scheduled departure time means that the Eisenhowers probably will arrive at Augusta at around 12:30 or 12:45 p.m., in the fast new presidential plane, The Columbine III.

1,601 From Korea

SAN FRANCISCO, Dec. 22 (UP)—The Army said today the transport Gen. A. F. Anderson will arrive Friday with 1,601 Army personnel from Korea.

The Children Christmas Found

Sandra and Michael Thrill To a Warm, Cheery Yule Eve

By CELESTINE SIBLEY

CHAPTER V

Sandra and Michael Dunstan thought they had never seen a prettier sight in their lives than the house to which Pete Mills and his cow, Fancy Lee, led them that cold December evening.

It was a humpbacked little house nudged up against a mountainside for warmth. It had no paint on its walls but a tendril of blue smoke from the chimney was busy sky-writing a welcome over its roof and its doorway, standing open, was a bright square of firelight.

They stood by the fireplace and felt the warmth of the flames steal achingly over their numb hands and feet while the voice of Pete's mother, who sat in a chair in the corner, warmed them with its welcome.

Her face was thin and pale but her voice was strong and hearty.

"Young'uns, git to stirring!" she called out to the four little girls, all younger than Pete, who made a circle about Sandra and Michael and stood smiling shyly.

"We got company — Christmas company! You know how that banty rooster has been crowing all day? I told you company was coming and here it is. Ivy, set places at the table. Maybeth, warm up the leather britches and the crackling bread. Pete, hurry with the milking. Warm milk will taste good on a night like this!"

The children scattered as she spoke, throwing Michael and Sandra radiant smiles.

"Now!" said the mother. "Give the least ones your jackets to hang up and pull up chairs. We're the Millses," she added a simple introduction. "Them least ones is our twins, Katie and Laurie. They little but they lively. Hand 'em your coats."

Shyly Sandra and Michael complied. Then Michael, because he was the oldest, gravely took upon himself the responsibility of the explanation.

"We're Sandra and Michael Dunstan," he said. "We live in Atlanta but we were up at Mr. Sam Jackson's cabin with our father and we . . . we got lost."

Continued on Page 10, Column 1

Crazed, Pistol-Armed Lover Sets Girl Free

WAKE FOREST, N.C., Dec. 22 (UP)—A crazed suitor who held the woman who spurned him captive at gunpoint for 24 hours in a cotton mill while the machines spun on finally released her today and surrendered.

Gaunt, unshaven Graham Timberlake, 31, was taken away to a mental institution. It was the treatment he had demanded, in preference to jail, before he would release terror-strickon Jessie Elizabeth Davis, 29, his tiny brunette ex-sweetheart.

Miss Davis was not harmed. Although haggard and shaken, she began to regain her composure as she was taken home by her minister. Mill officials and her family refused to let her give reporters a statement about her ordeal.

From 11:30 a.m. Tuesday until shortly before noon today, Timberlake had carried on his grotesque demonstration, barricaded behind crates in a brightly lighted pack room off the mill proper.

Dozens of police, relatives of the barricaded couple and doctors stood around the entrance to the room while Timberlake kept a .25-caliber pistol shoved against Miss Davis' abdomen. From time to time he would admit them singly or in twos or threes to parley. But he threatened, "I'll kill her if you come too close."

Scores of workers kept at their machines, spinning cotton yarn and winding it on spools.

"We shut down at one time and he threatened to shoot her unless we started up," a mill official said.

The drama was enacted in the three-story Royal Cotton Mills, the biggest industry in this eastern North Carolina town best known for Wake Forest College. A huge

Continued on Page 10, Column 1

Beaten Pact Cost Cited By Mendes

'Risking Status As Big Power'

By HARVEY HUDSON

PARIS, Dec. 22 (AP)—Premier Pierre Mendes-France today cautioned the French National Assembly that rejection of the treaties on rearmament of Germany might cost France her status as a big power.

Heeding repeated demands from the deputies for a new Big Four meeting to try to iron out frictions between the East and West, Mendes-France said that the first consideration was to solidify the Western alliance. He asserted that this can be accomplished only by French agreement to the treaties which will bring Germany into the Western camp as an equal partner.

LOSS OF INFLUENCE

"If the Assembly takes the grave step of a second refusal," Mendes-France declared, "there will no longer be any question of Four Power negotiations. A little later maybe there would be negotiations, but with two or three powers present, because our place would no longer be in the Atlantic alliance, at least we would no longer have any political influence. We would have no role to play in an eventual lessening of tensions."

The Premier's words were among those few voices thus far in support of the interlocking treaties as the Assembly's debate moved through its third day. Most of the fireworks have been saved for tomorrow, when the debate is scheduled to end.

EX-PREMIERS

Listed to speak tomorrow are former Premiers Robert Schuman, Rene Mayer, Rene Pleven, Edouard Herriot and Mendes-France again. The Premier's brief statement today came as an interruption to an address by former Defense Minister Jules Moch.

At some point tomorrow, probably after all of the big names have had a chance to present their views, a motion probably will be introduced to postpone the debate. This will be the first test of Assembly sentiment on ratification.

Up for approval by the Assembly are the Paris treaty to admit Germany into the North Atlantic Treaty Organization, the Bonn accords to restore German sovereignty, and he French-German agreement on the Saar.

LONDON TREATY

Technically involved, but never mentioned in the debate, is the London treaty to bring Germany and Italy into the Western European Union.

The Premier said only a big vote could help him press for the Big Four meeting, which he has suggested could be held in May. He declared:

"If your vote can be interpreted as a sign of weakness or hesitation, if the Assembly is cut into three almost equal parts (for, against and abstaining), if it can be speculated there may be a later contrary decision, I say to you with intense emotion, persuaded that I am serving the interest of the country, we will be less strong to press for the meeting in May."

Associated Press Wirephoto

THIS CAKE TAKES THE CAKE—WASHINGTON, Dec. 22—President Eisenhower appears delighted by this 100-pound cake in Christmas tree design which arrived at the White House today from the Young Men's Republican Club of Niagara Falls, N.Y. Standing 5½ feet tall, cake required 30 pounds of butter.

Miami Dismisses Charge Father Murdered Girl, 7

MIAMI, Fla., Dec. 22 (AP)—The state dropped murder charges against James T. Roberts today but did not completely vindicate the Baltimore attorney in the kidnap-slaying of his daughter, Judith Ann, 7.

In a nolle prosse (no prosecution) petition, approved by Circuit Judge Pat Cannon, the state attorney's office said it reserved the right to reinstate the charge at a later date if investigation turns up additional evidence.

State Atty. George Brautigam said he instituted the nolle prosse action after learning that one of the state's key witnesses gave perjured testimony."

He said he would ask the grand jury at its next meeting to cite for perjury the witness, private investigator C. Clark Wood.

Judith Ann was taken from the home of her grandparents, Mr. and Mrs. Harry Rosenberg, late July 6 or early July 7. Her battered body was found about 6:30 a.m. July 7 in tangled underbrush near South Bayshore Drive.

After weeks of investigation, Roberts was charged with murdering his daughter. He had been free in $10,000 bond since October, awaiting his trial set for Feb. 28. Today's action lifted the bond and freed Roberts of the court's jurisdiction.

"I'm glad the truth is out," Roberts said at his home in suburban Baltimore. "I hold no grudge or any hard feelings.

"I know they are only law enforcement officials doing what they believed was their duty. I only hope they find the murderer of my daughter and continue until they do."

Wood had testified that he saw Roberts and an unidentified woman July 7, shortly after midnight, in a parked car near the spot where little Judith Ann's body was found a few hours later.

He said he was able to fix the time because he had been trailing another party. This person, he said, paid his check in a downtown Miami nightclub within a few minutes of midnight. He was following this person from the club when he saw Roberts, he said.

Acting on a tip from the Miami Daily News, state investigators learned Saturday that the club Wood named was closed the night of July 6 because its license had been suspended temporarily.

In asking that the charge against Roberts be dropped, the state said:

"It is apparent that the state cannot rely on the very material testimony of the witness . . . Wood . . . and your state attorney would be guilty of a breach of his trust and duty in view of the facts now known to him, to ask your honor or a jury of citizens of this community to place reliance on the testimony of the witness."

Wood could not be reached immediately for comment.

During the period the state says Judith Ann was whisked away and killed, Roberts said he was with a divorce client, Mrs. Dorothy Lawrence, making a round of night spots in an effort to find her a job. Mrs. Lawrence gave a similar account.

Robber Ties Victim With Burglar Alarm

NEWARK, N.J., Dec. 22 (AP). When a robber stuck up a radio shop here, he introduced a bit of irony—by tying up the victim with a wire ripped from the shop's burglar system.

Then he made off last night with $60 taken from Louis Landau, operator of the Court Radio Shop.

The burglar alarm, unfortunately, was turned off at the time.

Sheppard Attorneys Plan Appeal to Supreme Court

CLEVELAND, Ohio, Dec. 22 (UP)—Attorneys for Dr. Samuel H. Sheppard promised today to carry his fight for a new trial to the Ohio Supreme Court—and possibly the U.S. Supreme Court—to upset yesterday's conviction which gave him life imprisonment in the slaying of his wife.

The formal petition for a new trial must be filed in three days. A hearing has already been set for Dec. 30.

Chief defense attorney William J. Corrigan, who was denied bail for his 30-year-old client when he obtained a stay of execution of the sentence, was expected to make another try for freedom for Dr. Sheppard a week from tomorrow.

The stunned prisoner, meanwhile, spent the day in an "observation" cell in County Jail where he can be checked constantly. Sheriff Joseph M. Sweeney explained the move was routine for persons convicted of murder to guard against the possibility of suicide.

Sweeney said Sheppard had largely regained his composure after the verdict was announced.

Common Pleas Judge Edward Blythin, who heard the 10-week trial, will rule on the new trial motion. Should he reject it, Corrigan could then take the motion to the appeals court.

Assistant defense counsel Arthur Petersilge, who is the family's personal attorney, confirmed reports that the appeal would be vigorously sought.

Although the seven men and five women composing the jury still declined to discuss the case in detail, fragmentary second-day reports indicated their five-day deliberations were taken up largely in determining the degree of the defendant's guilt.

The Cleveland Press said 18 ballots were cast and that two women jurors voted late Friday—the first day of the 102 hours they had the case—to acquit him of the bedroom bludgeoning of his wife, Marilyn, 31, on July 4.

They swung over Saturday to the majority, the newspaper said, and on Tuesday at 4:10 p.m. the panel had decided that the "defendant, Sam H. Sheppard, was not guilty of murder in the first degree, but guilty of murder in the second degree."

19 Feared Lost; New Gales Brew

By STERLING SLAPPEY

LONDON, Dec. 22 (AP) — New storms roared on the battered coasts of northern Europe tonight while rescue vessels searched for 19 seamen feared lost on the 2,000-ton Belgian freighter Henri De-Weert.

Another vessel, the 1,317-ton Swedish Freighter Petra, believed lost with 21 men in last night's big blow, was located early tonight by search craft and her crew was reported safe. She was said to be helpless and leaking and rescue tugs set out immediately to save her crew before new gales struck.

Both ships were off the Dutch coast.

Coastal residents of northern Europe got a breathing spell late today after hurricanes and high seas pierced dikes and wrecked shipping, but weather forecasters warned that more storms were on the way.

From 12 to 15 ships were reported in trouble along the Belgian, Dutch and north German coasts. Some of them were 7,000-ton freighters registered from at least a half dozen nations. Most of the vessels reported minor damages.

Winds in last night's storm, which occasionally reached 112 miles an hour, abated early tonight.

The England-to-France ferry Cote d'Azur was towed into Calais harbor late today after two nights in the channel with a pierced hull and a disabled engine. The ferry rammed the pier at Calais Monday and was swept back out to sea. The 31 passengers—23 of them Americans—escaped injury.

Tenn. Cop With a Sewing Machine Gets Feel of Life's Seamy Side

MEMPHIS, Dec. 22 (AP)—M. D. Walker stands 6 feet 2, weighs 215 pounds, packs a pistol—and sews a fine seam.

Ask 6-year-old Barbara Jo Walker where she gets her pretty dresses and she'll tell you, "Daddy made them."

Walker, a state highway patrolman, said today he took up sewing as a hobby two years ago. In that time, he said he's made about three dozen dresses for Barbara Jo and several for his wife.

It all started when Walker gave his wife a sewing machine for Christmas. Mrs. Walker didn't take to sewing. But the big cop did.

Associated Press Wirephoto

W-W-WATER'S F-FINE. CHICAGO, Dec. 22—William Wohl of Aurora, Ill., takes a dip in ice-encrusted Lake Michigan. He swims daily, rain or snow.

Liberace's Heart Off-Beat; Stay Flat, Doctor Orders

HOLLYWOOD, Dec. 22 (UP)—Liberace has been confined to his king-size bed with heart strain it was revealed today, but all hands agreed the trouble came from overwork, not romance.

The curly haired pianist was ordered by Dr. Joseph I. Marx to take a long rest because of a "mild and temporary heart strain due to lack of rest."

MOM AT SIDE

His mother, Mrs. Frances Liberace, proclaimed that Liberace's heart was hurt only by his piano playing and not by any girl friends.

"He is resting in bed and is not talking to anyone but close friends," said the gray-haired mother. "I am taking care of him.

"He has been giving so many concerts, working and traveling so much without any vacation. He is not sick, just resting. And whoever said this had something to do with Joanne Rio, there's something wrong with that party," she added firmly.

Miss Rio, who was jilted by the pearly toothed pianist after she wrote a series of articles about their love, insisted Liberace was not suffering from any broken romance.

CHRISTMAS CARD

"My aunt went over to see him yesterday but I haven't seen him or talked to him," she said. "I feel very badly about his illness.

"I sent him a Christmas card," she added, "but I haven't gotten one from him yet."

Liberace's attorney, John R. Jacobs, issued a statement that "there is no cause whatsoever for concern on the part of Liberace's legion of friends for his physical health."

British Give 'Cut-Rate Spy' 5 Years for Aiding Russia

LONDON, Dec. 22 (UP)—A 27-year-old Communist clerk who once was employed in a British military office was sentenced to five years in prison today for spying on British defense installations for the Russians.

John Clarence, bespectacled and studious, was tried in secret session at the Old Bailey Court where British scientist Klaus Fuchs received a 14-year sentence for betraying atomic secrets to Russia.

Clarence's case became known as that of the "cut-rate spy" because he admitted the Russians paid him only a few dollars for his efforts.

He was convicted on all four counts of the espionage charges against him. He was accused of fathering British defense information, primarliy on coastal antiaircraft batteries, and passing it to Soviet embassy diplomats.

Among the data he gathered while working as a clerk in an office of the home guard was said to be the code word for mobilizing the antiaircraft defenses of the Northumberland North Sea coast in event of an attack.

His conviction was expected to result in a British demand for a Soviet shakeup in its diplomatic staff here.

According to pretrial testimony, the Soviet embassy instructed Clarence to distribute propaganda among Russian refugees living in London and to spy on them.

In following out other orders, it was testified, Clarence called at the Grosvenor Square headquatrers of the U.S. Navy's Eastern Atlantic and Mediterranean Command.

The Russian embassy instructed Clarence to "ingratiate" himself at the U.S. Navy headquarters, Scotland Yard agents said. U.S. Navy spokesmen said Clarence was not known to them.

COMPLETE PEST CONTROL
Since 1901
ORKIN
World's Largest
FREE INSPECTION
EM-4541

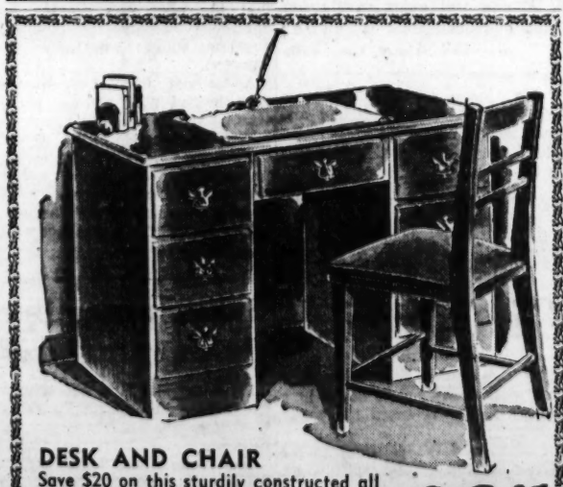

DESK AND CHAIR
Save $20 on this sturdily constructed all hardwood desk and chair set, featuring solid end panels and metal hardware. Seven spacious drawers in this 42-inch desk give ample filing space. De luxe chair upholstered in washable plastic! Choice of mahogany or maple finish.
$29.95
MILLS Furniture Co.
129 WHITEHALL ST., S. W. CYPRESS 0476

Walter R. Thomas
Any Jewelry or Silver
You Can Buy Downtown
Is Available at Walter R. Thomas
LITTLE FIVE POINTS SECTION STORE
453 Moreland Ave., N.E.
NO PARKING PROBLEMS
"New accounts opened in just five minutes"

½-CARAT DIAMOND
Set in 4-poster 14K white or yellow gold mounting.
$19.95 DOWN
$9.50 MONTH
$199.50
Atlanta Stores:
ATLANTA STORES:
28 Broad St., S. W.
809 Gordon St., S. W.
2 Edgewood Ave., N. E.
981 Peachtree St., N. E.
453 Moreland Ave., N. E.
104 Whitehall St., S. W.
118 N. Main St., East Point and Brookhaven
Walter R. Thomas
DIAMONDS · JEWELRY · WATCHES
OTHER STORES: ALBANY, ATHENS, FT. VALLEY, MADISON, BELMONT HILLS, SMYRNA, MILLEDGEVILLE, TIFTON

Of all the gifts a man can get at Christmas . . . the Gift Certificate from Muse's is one that is always inevitably right. It can't fail. It costs exactly what you had in mind. And the lucky fellow gets exactly what he wants.

. . . and if you would like to give him a Muse's Gift Certificate for a New Dobbs Hat for Christmas, we have a miniature Hat Box and Hat to hang on the tree.

Muse's Open Tonight 'til 8:30
The Style Center of The South — Peachtree, Walton and Broad

ROBINSON'S
Whitehall at Hunter
Entire Stock
BOYS' JACKETS SHARPLY REDUCED!

SURCOATS
• Mouton Collar
• Quilt Lined
WERE $6.99 $4
• Satins
• Gabardines
Grey, Brown. Green, Navy

Fringed Texan Tough Plastic COWBOY JACKETS
WERE $7.99 $5
• Black/White
• Luggage
• Gold Rib Lining

5-Pocket Bolta-Flex MOTORCYCLE JACKETS
WERE $10.99 $8
• Solid Black
• Black/White
• Quilt Lined

Top Grade All-Leather BOMBER JACKETS
• Big Mouton Collar
• Quilt Lined
WERE $15.99 $10

No Mail, Phone Orders
ROBINSON'S
Whitehall at Hunter

Davison's
OF DIXIE

We're together with
McCall's Magazine

on Togetherness

We all get a feeling at this time of the year . . . when the ties that bind a family all year through grow closer and stronger. And now a great national magazine, McCall's, has a word for it: **TOGETHERNESS**

No matter where you look in Davison's you see it . . . families shopping together, lunching together, having fun together. Davison's is not just the South's First Family of Department Stores, it's the South's friendliest family store.

WE'RE TOGETHER WITH McCall's ON TOGETHERNESS . . . ALL THE WAY

Get your whole family together and shop our merry family store tonight 'til 9 . . . Store hours Friday (Christmas Eve) 9:30 a. m. to 5 p. m.

DAVISON'S: ATLANTA . . . ATHENS . . . AUGUSTA . . . COLUMBUS . . . MACON . . . SEA ISLAND, GA. . . . COLUMBIA, S. C.

THE ATLANTA CONSTITUTION

For 87 Years The South's Standard Newspaper

CLARK HOWELL, Publisher — RALPH McGILL, Editor

Established June 16, 1868

Issued daily except New Year's, July 4, Labor Day, Thanksgiving and Christmas and entered as second-class matter at the Post Office at Atlanta under Act of March 3, 1879.

The Atlanta Constitution (morning), and The Atlanta Journal (evening), and The Atlanta Constitution and The Atlanta Journal (Sunday), published by Atlanta Newspapers, Inc., 10 Forsyth St., Atlanta, Georgia.

Subscription rates by carrier: Morning and Sunday or evening and Sunday, 1 week, 45c; 1 month, $1.95; 3 months, $5.85; 6 months, $11.70; 1 year, $23.40. Morning or evening, daily only, 1 week, 30c; 1 month, $1.30; 3 months, $3.90; 6 months, $7.80; 1 year, $15.60. Morning, evening and Sunday (13 issues), 1 week, 75c; 1 month, $3.25; 3 months, $9.75; 6 months, $19.50; 1 year, $39.00. Subscription prices by mail on request. Single copies: Daily, 5c; Sunday, 15c, plus 3% sales tax on sales and deliveries made within the state of Georgia.

Industries Mean More State Revenue

Georgia was made richer during 1954 by 11,250 new industrial jobs and a $28,000,000 addition to the state payrolls.

The figures, released yesterday by the Georgia State Chamber of Commerce, also show that 185 new plants were built in the state during the year, or additions were made to existing plants at a cost of approximately $32,250,000.

The news came on the heels of an address by Gov.-Elect Marvin Griffin in which he announced that one of the policies of his administration would be the maintenance of a favorable climate for industry.

The governor-elect pointed out that, while the drought cut deeply into the income of the farmers, state sales tax collections nevertheless were higher than in the preceding year when the agricultural situation was better. He concluded, and rightly, that the gain in tax collections was due to an increase in industrial payrolls, a deduction that was backed up by the state chamber's figures.

As the year nears its end, good business news continues to mount. Atlanta merchants have reported record-breaking Christmas business, and the same situation is doubtless true in other Georgia metropolitan centers. And the latest Dun & Bradstreet reports show extraordinary gains in the number of new enterprises in the Atlanta area.

The land is the basis of all wealth, and what hurts the farmer eventually hurts the businessman. Despite this year's drought and lower farm income, the year, nevertheless, was good for Georgians in general as the sales tax collections prove.

While the state government faces many financial problems, and the future at times looks gloomy indeed, the favorable industrial climate promised by the governor-elect certainly is the long-range solution to balancing the budget and at the same time providing adequate state services.

* * *

Carrollton Recognizes A Splendid Citizen!

Dr. Irving S. Ingram, veteran president of West Georgia College, has been elected Carrollton's "Man of The Year" and presented with a scroll and portfolio case as evidence of the fact.

We can't think of a better choice.

In fact, we would move Dr. Ingram be named Georgia's Man of the Year in education and we'd be willing, on the record, to match him in a national contest for that honor.

No unit of the University System has so well demonstrated how a college may integrate itself with the life of its community and bring to the people a more meaningful and richer life than has West Georgia under Dr. Ingram. He has had, of course, the help of a wonderful lot of people who long ago moved their county to the fore in education and participation in public affairs.

But it has been the unselfish contribution of Dr. Ingram and his inspired faculty which has made "The College in the Country" bring interest, pride and progress to many small communities which found themselves drying up and losing contact with the life and thought of their state and nation.

This has been done through adult classes, initiated and planned by the communities. The faculty has provided the instruction. It is, we believe, the finest example in the nation of a college making itself felt in the lives of all the people, and not confining itself merely to the students on the campus.

We salute Carrollton's citizens and their choice for Man of the Year. The city the county and their choice all reflect one another in cooperation and accomplishment.

* * *

Reece Committee Report Is Completely Biased

The Reece Committee to investigate the tax-exempt foundations has rendered a majority report in which one of the majority members dissented on many points. It finally comes out as the single-handed conclusions of one man, Rep. Reece (R-Tenn), who announced in advance what he was going to prove.

The minority members of the committee filed a blistering dissent attacking the report as a "crackpot" view by persons suffering from "fear sickness."

The foundations themselves point out that the report is completely biased. The committee did not allow them to testify. It heard only one side of the story, issuing its report on the basis of the unfavorable testimony it heard. At best, this can be regarded as unfair and unreliable.

The foundations have contributed greatly to American life and the American system. Especially their work in the fields of health and education have benefited almost every community in the nation. While they are tax-exempt, they have poured millions into the country's schools, colleges and hospitals in lieu of taxes. They have, for instance, helped to lick diseases that once killed our citizens by the thousands.

In the best McCarthy style, the committee lumps all its critics into the report in an effort to discredit them.

The foundations may deserve a critical appraisal now and then. But this completely biased Reece report is worthless as an objective study of their work.

* * *

Molotov's Big Bluff Could Be His Last

Bravo for Britain!

Told by the Russians to get right on the German rearmament question or face cancellation of the 1942 friendship treaty, the British boldly replied, "Go right ahead, if you wish."

In doing so they are merely facing realities of a situation that has existed for quite some time. There has been no friendship from Russia for any of the free world since shortly after the wartime alliance fell apart.

The British reaction will give the French added courage in meeting the same threat. The Mendes-France government has been told that the Soviet Union will break off a mutual defense pact if the London agreements are ratified.

Signs for early approval of those agreements in Paris and Bonn look brighter than ever before. And if they are approved, the West will be stronger and in a better bargaining position with the Reds than at any time since the end of World War II.

Observers predict that successful completion of the new attempt at Western unity will be the beginning of the end of Mr. Molotov, the tough Soviet foreign minister. There are evidences of a split in the top Russian leadership about what action to take over Western policies in Germany.

Molotov is the only top man in Soviet government who is advocating drastic steps and should he fail to block German rearmament, he will be in extreme hot water. To date there has been no flinching at his threats.

* * *

So-Called Speed Traps Trap Only the Speeders

Praise be to Bob Taylor, Newark (N.J.) News staff writer, for his accurate analysis of Southern "speed traps."

Mr. Taylor recently did a story for his paper's Sunday magazine on driving from New Jersey to Florida.

In it he gave his constituency this:

"Unless you're a demon driver, plan to take three days for the trip each way, and don't overspeed. The so-called police "road traps" on the way—about which you may have heard—generally turn out to be trapping motorists going 70 to 90 miles an hour. Observe the speed laws and you'll have no trouble."

That's good advice for all motorists, domestic or "foreign." By far the greater number of drivers who are "trapped" think to ignore posted speed limits. It's encouraging to find in Newark's Bob Taylor a Northern travel editor who recognizes that truth.

* * *

Cotton Still Reigns Over the Empire State

Despite agricultural diversification, cotton remains something of a king in Georgia.

The crop withstands heat and drought as well as any crop, and better than most. Although it demands a lot of that scarce item, labor, some areas of the state still regard it with almost single-minded devotion.

Under the new allotments, it looks like Burke County will continue as Georgia's biggest grower of cotton. Crop diversification is popular in Burke and so is tree farming. Nevertheless, Burke will plant over 38,180 acres of cotton this year on its rolling lands. Other counties that will plant 20,000 acres or more are Laurens, Colquitt, Jefferson and Walton, each well-suited to cultivation of the crop by reasons of soil, topography and tradition.

At the other end of the scale are the mountain counties of Union, Towns and Fannin. They will grow no cotton at all. Right behind them are the coastal counties, too busy with pines and tourists to bother much with cotton.

The allotment for Georgia as a whole will be less than 1,000,000 acres, a reduction of approximately 20 per cent from last year. Although much less of a factor in the state's economy than it once was, cotton survives nicely and in fact flourishes in those sections which are well adapted to its cultivation.

Samson

Pulse of the Public

Georgia 'Poppy Lady' Created a Symbol By Giving Red Poppies to Georgia Soldiers

Atlanta—Meet the "Poppy Lady." You will find her likeness caught in marble in Georgia's Hall of Fame at the State Capitol.

The red poppy is the Shirley Poppy of France, of World War I, and of the famed Flanders Fields.

What more fitting symbol of their memory than the crimson Shirley poppy? Miss Moina Michael gave red flowers to the Georgia wounded soldiers in a New York hospital, and Georgians began easily identifying each other.

The Augusta convention of the American Legion adopted the red poppy as the Legion flower and official memorial emblem on Aug. 21, 1920. Other states followed the lead of Georgia.

In 1921, the auxiliary to the American Legion, organized at Kansas City, adopted the Flanders Field Memorial Poppy as its emblem of remembrance. The idea came to this auxiliary that our own disabled World War veterans in our hospitals make the poppies and the income be used to rehabilitate our own needy veterans and their families.

No spoken or written word can adequately describe a person of such energy, patriotic enthusiasm and consecration as Moina Michael.

Georgia is honored to have given the "Poppy Lady" to America and to the world, for the poppy symbol has spread through the English-speaking nations.

S. D. ACKISS.

* * *

Airmen-Student Swap Would Be Timely

St. Louis, Mo.—Red China should let our eleven airmen come home to enjoy a White Christmas. I'm sure Americans are willing for the 35 Chinese students to go home and have a Red Christmas.

We ought to send the Reds some of our patent medicines, they've helped many cranky people in this country. FRED WEAVER.

* * *

America Has Chance For Propaganda Win

Mount Vernon, N.Y.—Our State department's refusal to make a deal with the Chinese Communist government to get our jailed airmen back, in return for permission for the Chinese students who were caught over here when the Communists took over China to return to China, does not seem wise. It is bitterly unfair to our jailed airmen and their families.

There were orginally about 5,000 of these students; and they were all free to go back until China entered the Korean war. Only from then on were they barred from leaving the United States, so it is practically certain that only a handful would choose to return now.

We won a great propaganda victory when a great percentage of the Chinese and North Korean prisoners chose not to go back under Communist control. We could have another similar propaganda victory if the State department had sense enough to agree to exchange the Chinese students who wanted to return for our airmen. In fact, it would be wise for us to get rid of those who wanted to go back.

ALFRED BAKER LEWIS.

* * *

An Earlier Letter Contained an Error

Griffin—We have read with interest Celestine Sibley's column of Dec. 10, titled "A Need That's Not Her Own."

The Federated Negro Women's Clubs of Griffin have already seen the need of this home for the children of our working mothers. Our white friends have seen this need, too, because with their aid we have purchased a house which we are planning to renovate for that specific purpose.

We regret that the writer of the previous letter, which led to her column, was not informed about what is being done in our community. We thought that a speedy answer to the column was necessary in order that our white and colored friends who are helping us in this project might not misunderstand.

MRS. EDDIE R. STINSON.

Milwaukee Journal

Depth of Democratic Victory Emphasizes GOP Weakness

Final reports and continuing studies of the Nov. 2 election results continue to emphasize the depth of a Democratic victory that was not obvious at first glance on Nov. 3.

V. O. Key Jr., professor of government at Harvard, has now compiled results of state legislative contests.

He tells of his findings in the current New Republic magazine. They indicate a solid Democratic strength (or serious Republican weakness) at the grass roots.

Outside of the South, Democrats registered legislative gains in 35 out of 38 states and territories. Over-all results: Democrats gained 544. (Prof. Key said 545, but that was before a recount in one Wisconsin assembly district.) They lost only six seats.

In only Nevada and Tennessee did Democrats lose over-all legislative strength.

The Democratic legislative gains came in a belt across the northern edge of the country. It was a belt roughly correlating with areas of the most unemployment, the dairy section and states where party leadership is new, aggressive and liberal. It was the best year since the 1930's for the party in many Northern states.

Some of the gains in legislative lower houses: Maine, 24 to 34; Vermont, 7 to 21; Delaware, 17 to 29; Pennsylvania, 98 to 112; Michigan, 34 to 51; Wisconsin, 25 to 36, South Dakota, 2 to 18; Montana, 32 to 50, and Oregon, 11 to 25.

Prof. Key, taking an over-all look at the congressional, gubernatorial and legislative elections, finds this the political lesson of 1954:

"The Republican party has reached the point where it can elect a popular hero president, but cannot elect a legislative majority. Two years of Republican rule evidently did little to create a support for the Republican party generally commensurate with the strength of the President. The President's last minute campaign helped cut Republican losses in the Congress but could not provide a victory. The local contests reveal the weakness of a Republican party on its own."

Kingsport (Tenn.) Times

There come two times when every man is the subject of complimentary remarks. The first time he is too young to appreciate it, and the second time he is too dead to appreciate it.

Charles L. Allen

Man's First Gifts Came From God

I want to talk for a moment or two about Christmas gifts. Yesterday I mentioned that God was the first giver of a Christmas gift. His gift was His choicest possession, His Son, the Christ Child. And men of faith, wishing to engage in an exchange of gifts, have never found anything as worthy to offer as the gift of themselves, their love and devotion.

But there is much superficial talk these days about Christmas gifts.

I suppose there has been much exploitation by commercial concerns of the tradition of giving gifts at Christmas. We have been made to feel that it is essential and necessary to give gifts. The giving of various tokens and trinkets seems to be the adequate measurement of one's love or friendship for another person. Like potted plants at Easter or chocolates on Valentine's Day, the business world has established in our minds the necessity and almost the requirement of giving gifts at this time of year.

The giving of gifts has become burdensome to many, and some valid objections to the commercial exploitation of sentiment have been raised. There is very real basis for these criticisms. One business house, for instance, advertised that all a person needs to do is to contact its personal shopper, tell her the age and sex of the person you want to send a gift to, and the house will do the rest. The shopper will select a gift, put in an appropriate greeting card, wrap the gift, mail it—and bill you after January 1.

And also many gifts that are purchased at this time have little or no meaning. A man told me a year ago that he had made a terrible mistake. He had received a number of meaningless and useless gifts. He put these away and the following Christmas took them out again and gave them to friends. It just so happened that he inadvertently gave to one man the gift he had received from him the year before!

I hope that instances such as these are rare, for the tradition of Christmas giving is good. On the whole, I don't think the business world has injured the spirit of Christmas. They have emphasized the importance of the season and in many, many ways remind us that we ought to be thoughtful of other people, to give in such ways that we spread cheer. None of us do this often enough.

Always, however, we must keep Christmas giving on a personal basis which expresses our love and thought for another person. The gifts which have always meant most to me are those things which come from the heart. Money spent doesn't make a gift meaningful. Rather it is the thought, the kindness, the love which the gift interprets. The heart responds more to little hand-made presents than to costly gifts.

Roscoe Drummond

President to Court Coalition Congress

WASHINGTON—The outlook is that the essentials of President Eisenhower's legislative program will fare exceptionally well at the hands of the new Democratic-controlled Congress.

The mellow mood which marked the two days of White House conferences with the party leaders this past week does not, of course, mean that there will not be some political stiletto-throwing during the coming season.

But there are three factors which suggest that the President's relations with Congress will be better than many forecast. They are these:

1. The political center of the new Congress, regardless of party, is very near to the President's own political position. It is moderate and middle-road. In conviction and in instinct it stands for nearly what Mr. Eisenhower stands for. This means that although we will have a divided government, the President will have a "coalition Congress" on which he can count in most critical matters.

2. The President intends to expound and advocate his legislative proposals to the country more vigorously and more frequently than he has done during the past two years. He aims to generate a popular national coalition which will give support to the congressional coalition.

3. Democratic leaders, particularly Speaker Sam Rayburn and Senate Majority Leader Lyndon Johnson, were impressed at the White House meeting with Mr. Eisenhower's determination to keep all questions affecting defense, security, economic aid and foreign policy above partisan considerations. They are genuinely convinced of the President's dedication to this purpose. One of them said with great earnestness after the meeting: "Talk of a political cold war between the President and Congress is a myth."

There will inevitably be areas of controversy, sharp controversy. The Democrats will try hard to reverse the flexible farm price support program and reinstate rigid supports. The majority will oppose amending the Taft-Hartley law unless the amendments are mostly pro-labor. They will seek to lower taxes even while criticizing the President for an unbalanced budget. They will oppose statehood for Hawaii if they can't be assured of statehood for Alaska.

But there will be Democratic defections even on issues like these and if the Republicans can achieve some unity among themselves the likelihood is that the President's program will emerge substantially unscathed.

The Democratic strategy will be to oppose the administration vigorously where there are real cleavages of party policy, and to try to make enough changes in the measures which they do support so that the legislation will bear a Democratic imprint and as much of a Democratic label as possible.

This is perfectly reasonable and in such maneuvers Mr. Eisenhower will not be without resources.

Leo Aikman

Georgia Can Set Christmas Table

Want to plan that Christmas menu as strictly made-in-Georgia? That will be no trouble at all, according to data compiled by Agricultural Extension editor O. B. Copeland and his staff. The dinner would stack up like this, the figures being on annual production of each item:

Turkey, 400,000 birds; oysters for the dressing, no figures available, but we have the bivalves; lettuce, 78,000 crates; string beans, 225,000 bushels; sweet potatoes, 1,000,000 bushels; tomatoes, 900,000 bushels; pecans, well the 1954 crop is off, but you can still find them.

If it's pumpkin pie you want, you might find pumpkins up in the cove country. I bought one a year or two ago in the town of Tiger, Rabun County.

As for mince meat, we've got the hogs and the apples. You can do your own grinding.

* * *

SHORT SUBJECTS: That popular speaker Scotty Young says in his native Scotland mixed audiences are a rarity. "They say there that when you invite the ladies you double the expense and cut the fun in half." . . . There is a hint that within a year or two the automotive engineers will come out with a V-6. Why don't they be different and make it a V-9? That would be odd. . . . According to the sports pages, "Lefty" Gomez, the old Yankee pitcher, has invented a goldfish bowl which revolves while the fish stand still. . . . Add tetracycline to the list of drugs which do you a lot of good despite their strange-sounding names.

* * *

JEST FOR TODAY: The very attractive, well-groomed lady walked into the local plant office and asked a clerk: "Do you think the superintendent will see me now?"

"Certainly, madam," said the clerk, "the superintendent always has time to see pretty girls."

"Well,' snapped the lady, "tell him that his wife is here!"—Ella Cooper Garner in The Toccoa Record.

* * *

HIGHLINES: Money can't buy happiness, but it'll help you get some fine synthetics.—"Bo" McLeod in Donalsonville News.

I was right all these years when I held that the proper time to shop for Christmas is Christmas Eve night, and the proper time to wrap a gift is right after you have received a few gifts and can pass along the fancy wrapping and ribbons with which generous friends have bedecked the gifts that come to your own front door.—Virginia Price Saxon in The Louisville News and Farmer.

Thomas L. Stokes

GOP Will Campaign On 'Peace' Platform

WASHINGTON—It was only a coincidence that two events occurred here on the same day, namely:

1. Secretary of Defense Wilson's announcement at a news conference in the afternoon that President Eisenhower had ordered a speedup in reduction in our military forces that will cut them by 403,000 by June 30, 1956—from 3,218,000 now to 2,815,000. Originally this latter figure was not to be reached until a year later, June 30, 1957.

2. A big dinner powwow at the White House the same night where the President and his chief political advisers—his political "kitchen cabinet"—canvassed the political outlook and discussed plans to win the 1956 national election.

Though coincidental only, politicians saw a connection between these two events which would be apparent to few outside the trade. The magic word which was the link so far as politicians are concerned is "peace," a word much emphasized, incidentally, by the President lately.

In short, political managers, those gathered at the White House and others not there, expect to lean heavily on peace as the dominant 1956 issue.

Republican politicians, whose business it is to win elections and stay in power and not concern themselves with global strategy or international power politics, were gratified to hear from Secretary Wilson that the President had ordered the military force reductions because of the diminished threat of war.

They also recognized another political factor in the defense secretary's confident assurance that President Eisenhower is in "a better position to judge than any man in this world" about military defense matters. For that is what a majority of our people seem to believe, too, because of our President's military experience. They are willing to take his judgment on faith. That is among the President's most valuable political assets.

It carries, too, its grave responsibility, of which he seems well aware.

The reduced over-all armed strength already is finding its critics; some within the administration, more among Democrats who question not only its inherent wisdom, but the timing of the announcement when so many issues are teetering in the balance. These include ratification of the London-Paris agreements for rearming Germany in the French Chamber of Deputies, tensions over Formosa and adjacent islands, the imprisonment of our aviators by Red China, and the disquieting course of events in Indochina with continued threats of eventual Communist inundation.

We shall hear plenty about the administration's cutbacks when the new Congress gets down to business after the holidays.

Staff Photo—Ryan Sanders
REPORTER HONORED
Katherine Barnwell

FROM DOWN SOUTH

Dear Santa: Please Add The Strays to Your List

By ALEX JOINER JR.

Dear Santa Claus:

Thought you'd like to know—some of your mail has gone astray and wound up in the dead letter office at the Atlanta Post Office.

No fault of the post office, of course, because one was addressed to the South Pole. And the writing on most of them is pretty hard to decipher.

One is from little Jim Smith of 2164 Collins Dr. Jim wants a "real sord, some armor for the arms and legs and a planetarieum."

And there's one from Betsy Primm, 427 N. Blount St., Raleigh, N.C. Betsy's listed 27 different things but, she adds, "if you don't bring me anything, give Becky a lots of noisey items." Becky is her little sister.

Mary Lillian Savell of Atlanta asks please "if I have been good" bring her a "blackboard and a four-poster bend with canopy." Young Charley DuVall claims he has been good "most of the year" and would like "a pioneer suit and an Indian suit (so he can fight on both sides?) and a punching bag. Charley, diplomatically, thanks you for last year's toys.

Douglas Bryant, 3735 Narmore Dr., NE, a man of parts apparently, desires a "toy typewriter and a walkie-talkie and a barber-shop kit and a new paint brush . . . and a surprise!"

Mary Marion Busby, in case the hand-lettering failed, drew pictures of what she'd like to find under the tree: a baby doll and a little buggy.

Joe Levert of Atlanta is going to take a lot of room. In addition to a lengthy list of toys, he'd like to have "Sunday School shoes and a big truck and an auto transport truck and a horse and a lots of pigs and a little pony and a saddle for the pony and . . . some shoes and socks for my daddy and I want a dress for my mother."

And then, Santa Claus, he ran out of breath.

Baby Bottle Both Clue and Villain In Mysterious Case of Vandalism

A shattered baby bottle became the clue that solved a mysterious case of "vandalism," Atlanta police said Thursday.

A housewife called in police when she returned home to find her kitchen "turned upside down." She reported that vandals had left a gas jet open on the kitchen stove, filling the house with gas, and that they had dumped containers of flour, sugar, tea, coffee and meal on the floor.

Police investigated and found particles of glass embedded in the underside of a shelf over the stove and other glass on the floor. The crystallized nipple from the bottle was found nearby.

The housewife said a bottle of milk had been left to warm in a pan of water on the stove. Police said the case was solved by simple deduction:

The bottle overheated and exploded, sending a shower of glass into a shelf over the stove. Force of the blast jarred the cooking ingredients from the shelf and extinguished the flame under the pan of water, leaving the gas jet open.

Crashing Car Blacks Out Area

Electrical service was disrupted temporarily Wednesday night in the West Paces Ferry road section when a speeding automobile plunged over an embankment and struck a guy wire leading to a utility pole, causing a high tension wire to break, police said.

The accident occurred in the 1700 block of West Paces Ferry road. Sgt. J. P. Eaves and Ptl. R. T. Appling said two youths climbed out of the car after the accident and fled on foot. The automobile was impounded.

Palestine Lodge Masons Elect D. F. Hampton

D. F. Hampton is new worshipful master of Palestine Lodge No. 486, F. & A. M.

Other new officers have been named as follows: Lewis M. Willis, senior warden; L. G. Vaughn, junior warden; A. J. Armstrong, secretary; T. B. McLeod, treasurer; Emmett H. Steele, temple trustee director; R. E. Jarrell, senior deacon; J. G. Larkin, junior deacon; J. W. Coble, senior steward; P. N. Barton, junior steward; R. E. Bolen, chaplain, and J. S. Sayre, pianist.

Joseph M. Hart was elected tyler for the 45th consecutive year at the lodge's annual meeting. Thomas C. Law, past master of the Palestine Lodge and past imperial potentate of the North American Shrine, presented the lodge a gavel in a unique ceremony.

RESIDENTIAL LOANS
HORACE HOLLEMAN
ALSO LOAN COMMITMENTS MADE FROM PLANS AND SPECIFICATIONS
1718 Rhodes-Haverty Bldg.
LAmar 0491

$50,000 Chapel Donated For New Grady Hospital

An Atlanta woman has offered to donate an estimated $50,000 for construction of a chapel on the ground floor of the new Grady Hospital.

The gift by Mrs. John Newton Goddard in memory of her husband was announced Wednesday night at a meeting of the board of trustees of the Fulton-DeKalb Hospital Authority at the Piedmont Driving Club.

The board voted unanimously to accept the gift.

Frank Wilson, secretary-treasurer of the board and superintendent of Grady Hospital, said Grady has needed such a chapel "for a long time." He said the proposed John Newton Goddard Memorial Chapel will be used for religious services, graduation exercises, weddings, meditation and prayer and related purposes.

BUSINESS LEADS

Mr. Goddard, who died in 1948, was chairman of the executive committee of the Trust Company of Georgia for many years, a director of the Coca-Cola Co. and one of Atlanta's leading businessmen.

The chapel in his memory, Wilson said, will be designed by Philip Shutze, Atlanta architect. It will include an organ.

Trustees passed a resolution thanking Mrs. Goddard for her "gracious generosity."

Hughes Spalding, chairman of the board of the Fulton-DeKalb Hospital Authority, was host to the trustees at a Christmas dinner party. His guests also included commissioners of Fulton and DeKalb counties and several county officials.

APPRECIATION

The board passed resolutions expressing appreciation for the long support of Scott Candler, DeKalb County commissioner, and I. Gloer Hailey and R. L. "Shorty" Doyal, Fulton County commissioners, all of whom will soon vacate their county offices.

Spalding presented large silver wine coolers to Hailey, Doyal, Candler, Fulton Commissioners Tom Camp, Archie Lindsey and Jim Aldredge; Fulton County Manager A. E. Fuller; Frank Fling, clerk of the Fulton Commission; James Respess, county auditor, and Katherine Barnwell, reporter for The Atlanta Constitution.

He said the silver gifts were in appreciation of their "loyal support and interest" in the Fulton-DeKalb Hospital Authority and Grady Hospital.

SILVER PITCHER

The board of trustees gave Spalding a silver pitcher and passed a resolution expressing "respect, admiration and friendship" for the chairman.

Annual reports on operations of the hospital authority in 1954 were made by chairmen of the various committees. I. Carl Milner, chairman of the building and grounds committee, said present estimates are that the new Grady Hospital will be completed on or before July 1, 1956.

He said total construction cost, including furnishings, now is estimated at $24,959,987.

Other reports were made by John Sibley, chairman of the finance committee; Frank Thomas, chairman of the trust committee, and Charlie Brown, chairman of the personnel and public relations committee.

Laughead's Sister Wants Him in Asylum

LANSING, Mich., Dec. 22. (AP)—A petition was filed in Ingham County probate court today to commit Dr. Charles A. Laughead to a mental institution because his belief that he is to create a new age "is now having its effect on his family."

Laughead was recently fired as a Michigan State College doctor because he "upset" students by predicting the end of the world.

Margaret Laughead, Des Moines, Iowa, Laughead's sister, petitioned the court to commit Laughead and his wife to an institution as "religious fanatics."

Laughead, 44, predicted last week that a tidal wave would engulf Chicago Tuesday.

TVA Okays Wage Boosts To Employes

KNOXVILLE, Tenn., Dec. 22. (AP)—The Tennessee Valley Authority board of directors has approved wage increases ranging from 5 to 12½ cents hourly for 9,000 TVA construction workers. Another 5,000 salaried workers received increases of $100 to $150 a year.

Aubrey J. Wagner, TVA general manager, said today that a few hourly classifications received no increase. Hourly scale now ranges from $1.42½ for laborers to $3.15 for bricklayers.

The new wage agreements were negotiated recently at the 20th annual wage conference between TVA management and the Tennessee Valley Trades and Labor Council. Negotiations ended Dec. 18.

"The new rates reflect increases negotiated between private employers and unions in the eight-state TVA region during the past 12 months," Wagner said. The TVA act requires TVA to pay its trade and labor employes rates prevailing among private industry in the area for similar work.

The council represents 15 AFL craft unions bargaining for workers employed by TVA. Wagner said that the new wage schedule goes into effect Jan. 1 for hourly workers and Jan. 2 for annual employes.

Vidalia Dividends

Constitution State News Service

VIDALIA, Dec. 22—Directors of the Vidalia Federal Savings and Loan Assn. have ordered a semi-annual payment of about $28,000 to their inventors at the regular rate of 3 per cent per annum, announces Wade Chesser, office manager.

Illegal Baby Adoptions Laid to Phenix Doctor

PHENIX CITY, Ala., Dec. 22 (AP)—Dr. Seth J. Floyd, Phenix City physician and member of the city commission, was arrested today on charges he induced parents to give up children for adoption.

He was charged in three counts on warrants sworn out by Capt. Richard A. Peacock, who had investigated reports that a baby racket was operating in wide-open Phenix City prior to establishment of limited martial rule here in July.

Floyd was permitted to post $250 bond in each case. Names of the children involved were not divulged.

The warrants were sworn jointly against Dr. Floyd and his wife, Alice Floyd.

The warrants charged the Floyds unlawfully advertised children for adoption, or "did hold out inducements to the parent or parents" to permit adoption, and took those steps without the approval of any juvenile court or of the State Department of Public Welfare.

Several months ago Maj. Gen. Walter J. Hanna, commanding the state troops here, said his officers were investigating the handling of adoptions here.

Floyd, 56, has been a member of the city commission here for about 20 years. He is the only member of the three-man commission who has been in office both before and after the vice cleanup here started six months ago.

PRIOR Plays Santa
OPEN 'til 9
$50 ON YOUR OLD TV IN OPERATING CONDITION
21" PHILCO
Reg. Price $339.95
Less $50
Trade-in 50.00
YOU PAY ONLY $289.95
$3.75 A WEEK
21" PHILCO TABLE MODEL
$179.95
PHILCO PORTABLE RADIO
$37.95
PRIOR TIRE CO.
Don't Cuss... Phone Us!
QUALITY RECAPPING
24 hr. Tire Service 24 hr.
PEACHTREE and PINE STS.
WAlnut 8866

acres of parking!
SEARS ROEBUCK AND CO.
open tonite and thursday nite
'til 9 P.M.
christmas eve 9:30-5:30

Associated Press Wirephoto

BING AND SON DOUBLE DATE—HOLLYWOOD, Calif., Dec. 22—Bing Crosby and his son, Dennis, 20, arrived for the premiere here last night of "The Country Girl" with their dates, Mona Freeman, left, and Carolyn Wilson. It was one of Crosby's rare public appearances and the arrival was the signal for a big ovation from the fans. The premiere was staged for the benefit of the U.S. Olympic fund.

6 Little Greeks Can Fly to Yule With Dad

WASHINGTON, Dec. 22 (UP)—Uncle Sam played Santa Claus today, and Mike Katsenevas, a Greek-born janitor, may get his holiday wish of Christmas with his nine children.

Katsenevas and three of his children live in Ogden, Utah. The way has now been cleared for the other six to fly from Greece in time to join them on Christmas.

There will be one disappointment. His wife, Maria, is ill in Greece and cannot enter the United States for another 30 days.

PASSPORTS ARRANGED

It took a lot of doing to grant Katsenevas his Christmas wish, but his fellow workers, Sen. Arthur V. Watkins (R-Utah), the State Department, and Trans-World Airlines teamed up to make it possible.

The State Department, after a flurry of transatlantic telephoning, notified Watkins today that the U.S. visa officer in Athens will issue American passports tomorrow to the six Katsenevas children.

TWA is holding seats for the children on a flight from Athens. The plane is scheduled to arrive in New York Christmas morning.

If the children take the plane, Watkins said they probably can join their father in Salt Lake City Christmas day for their first reunion in about seven years.

MUST DECIDE

The children, ranging in age from 8 to 17, must decide for themselves whether to stay with their mother or cross the ocean unaccompanied, to join their father.

Katsenevas is an American citizen, having won his papers by serving with the U.S. armed forces. He was able to bring only three of the children here on his return from his last visit to Greece in 1947.

Fellow workers at the Clearfield, Utah, naval supply depot, where Katsenevas has worked for about five years, decided to do it for him as a Christmas present. They raised the money for plane fares, but then ran into red tape.

They appealed to Watkins who turned to the State Department and TWA.

RED STRONG MAN

Baldy's cartoon depicts the results of Molotov's strong-arm methods to stop a West European Alliance. The drawing is on Page 4.

WE TOP 'EM ALL

"45 Years' Business Integrity"

CHAS. N. WALKER ROOFING CO.

WAlnut 5747

141 Houston St. N. E. Atlanta, Ga.

Pope Urges Chinese To Keep Faith

By ARNALDO CORTESI

New York Times News Service Special to The Atlanta Constitution

ROME, Dec. 22—Pope Pius XII has addressed an encyclical letter to Chinese archbishops, bishops, the clergy and the faithful, urging them to stand firm against attempts now being made by the enemies of religion to enlist their support for a national or schismatic Catholic church of China.

After briefly outlining the Catholic doctrine that Jesus Christ founded a single church, entrusting it to the Apostle Peter and his successors, the Pope warned in a most forthright manner that nobody who believes or teachers anything different can "expect to be considered a Catholic or honored by that name."

NOT CATHOLIC

A national church, said the Pope, cannot in any way be considered Catholic, because it would be a negation of the universality or "Catholicity" that causes the society founded by Jesus Christ to be above all nations and to embrace them all."

Today's encyclical was the 29th issued by the present Pope in the 15 years and nine months of his pontificate. It will be known from the first words of the Latin text as Ad Sinarum Gentem (to the Chinese people.) Though published by the Vatican newspaper Ossirvatore Romano only today, it is dated from St. Peter's Oct. 7.

WRITTEN 6 WEEKS AGO

The date makes it clear that the encyclical was written and signed long before Pope was afflicted by his present illness. The usual practice with such documents as encyclicals is to wait for a sufficient length of time (in the present case a month and a half) after the Pope signs them to permit them to be delivered. They are then published in Osservatore Romano.

After vigorously denying a charge made by the "persecutors of Christians," who falsely accuse them of not loving their country, the Pope urged Chinese Catholics to be respectful of their public authorities in the field that is rightly theirs, but also to affirm openly that they do not intend to reject the precepts of the Catholic religion or repudiate their Creator and Redeemers.

Lewis in Doghouse For Letting Dogs Out

LOS ANGELES, Dec. 22 (UP). Comedian Jerry Lewis is in the doghouse with the Department of Animal Regulation.

Deputy City Atty. Allen Klingensmith issued a complaint today charging Lewis and his wife with six counts of violating the leash law by letting dogs run loose.

The Lewises, who own seven dogs, are scheduled to answer the complaint Jan. 5 in West Los Angeles Municipal Court.

Hints Relief For Receivers Of Junk Mail

WASHINGTON, Dec. 22 (UP)—The Post Office Department is going to take another look at its regulations governing "junk mail"—those advertising circulars addressed to "Householder" or "Occupant."

Some 1,000 complaints have poured into the department during the past four months from congressmen and irritated "householders." A high official told the United Press today that something will be done about them soon.

The idea of sending advertising material without names or addresses is not new. Unaddressed "boxholder" mail has been delivered on rural routes for many years. But in August 1953 the department decided to extend the practice to city dwellers.

TIME SAVER

The system, which applies only to third class mail, was designed as a time saver for businesses which advertise by mail and also for postal workers who sort it.

The experiment is expected to show how much money has been saved, if any, and how much the post office's third class mail business has been increased.

The official said third class mail has been going up by about one billion pieces annually in the last five years. This averages out about 20 more pieces per family, he explained.

SCRAPPING ASKED

Chairman Carlson (R-Kan) of the Senate Post Office Committee recently recommended that Postmaster General Summerfield scrap the "junk mail" order. Carlson promised strong support for such action.

Former Code Clerk Used Secrets of U.S. Harmfully

ALEXANDRIA, Va., Dec. 22 (UP)—Joseph S. Petersen Jr., former $7,700-a-year code clerk in the hush-hush National Security Agency, pleaded guilty today to using government secrets "in a manner prejudicial to the safety and interests of the United States."

The charge was one of three in an espionage indictment which a federal grand jury returned against the quiet-spoken, 40-year-old defendant on Oct. 20. Petersen previously had pleaded innocent to all three counts.

2 MORE COUNTS

Petersen faces a maximum sentence of 10 years in prison and a $10,000 fine on the count to which he pleaded guilty.

Federal Judge Albert Bryant said he would sentence Petersen on Jan. 4, the date originally set for his trial. The judge also deferred until then disposal of the two remaining counts against him.

A bill of particulars filed with the court by government prosecutors accused Peterson of removing secret documents from government files and storing them in his apartment. It said he copied some of them.

CODE BROKEN

It also accused him of passing the information to a foreign country, identified as The Netherlands by Petersen's lawyer. One document he was said to have copied disclosed that the U.S. had broken the Dutch government's secret code.

The Dutch government has acknowledged receiving information through Petersen, but has said it understood he was authorized to send it. The U.S. has emphasized there is "no reason to question the good faith" of the Dutch.

The former scientist and research analyst, who was fired Oct. 1, is free on $10,000 bond.

The count on which Petersen pleaded guilty accused him of taking information from government files and using it "in a manner prejudicialy to the safety and interests of the United States."

Oldest Wesleyan Graduate Dies At 100 in Fla.

SEFFNER, Fla., Dec. 22 (UP)—Mrs. J. F. Turrentine, who was the oldest living graduate of Wesleyan College, Macon, Ga., and the oldest living member of Alpha Delta Pi Sorority, died here Wednesday.

Mrs. Turrentine celebrated her 100th birthday Dec. 8.

The former Ada Frazier of Columbus, Ga., she was initiated into Alpha Delta Pi in 1870 and was graduated from Wesleyan in 1873.

Survivors include two daughters, Mrs. R. E. Booth, with whom she made her home here, and Mrs. Adele Jackson, Rome, Ga.; and two sons, William H. Turrentine, Kemah, Tex., and Frazer Turrentine, Charleston, South Carolina.

YOU'LL ALWAYS SERVE THE PERFECT MARTINI

Made right, every time! Simply add required liquor to Holland House Martini Mix... *that's all!* Other easy-to-use Holland House Mixes: Manhattan, Tom Collins, Daiquiri, Old Fashioned, Whiskey Sour, Side Car, Bronx.

HOLLAND HOUSE DRY MARTINI MIX

Full pint—enough for 32 cocktails.

At Food, Drug, Dept. & Liquor Stores

Write for free cocktail and canape recipes! Holland House Sales Co., Woodside 77, N.Y.

Wayfarer Flops as a Thief, Gets a Bus Ticket for Nothing

CLINTON, Conn., Dec. 22 (UP)—A wayfarer whose thievery attempts were so inept they made the whole town laugh has won sympathy from the Town Court.

Edward R. Burk, 52, came to town in the judge's car, although he didn't know it at the time, and left town on a bus, his ticket to Boston paid for by court officials and police.

RIDE AND GIFT

After Burk hitchhiked to Clinton on Dec. 14 with Judge R. J. Herrmann, who gave him 25 cents as well as a ride, this, police said, is what he did:

Spent the quarter for a beverage other than the coffee Judge Herrmann recommended.

Took a flashlight and a pocketbook from a parked automobile.

Offered to sell the articles to two separate individuals.

This is what he found out later:

The parked car belonged to the chief of police.

The man to whom he tried to sell the flashlight was a town police commissioner.

The man to whom he tried to sell the pocketbook was a state policeman, in plain clothes.

Burk was arrested.

THE FACE'S THE SAME

In Town Court Tuesday night, Burk pleaded guilty to intoxication and larceny.

"How did you come to Clinton?" Judge Herrmann asked the defendant.

"A gentleman picked me up and brought me here and gave me a quarter for some coffee," Burk replied.

"Is that gentleman in court now?" asked the judge.

While Burk peered at the spectators seated in the room, Judge Herrmann removed his glasses, which he doesn't wear while driving. Burk stared at him.

"He's not out there," Burk said, gesturing toward the spectators, "But he looks like you."

When Burk finally realized that the "gentleman" who befriended him and the judge were one and same, he said:

"I'm sorry now. I feel like a heel."

FREEDOM

Judge Herrmann granted Burk a nolle (a stay of prosecution) on the intoxication charge and sentenced him to 15 days on the larceny charge. But he suspended eight days of the sentence and allowed the seven days Burk already had spent in jail, awaiting arraignment, to count as part of the sentence.

"You are a free man," Judge Herrmann said.

The collection to buy Burk a bus ticket was inspired by his remark that he has two sisters in Cambridge, Mass., whom he has not seen in a long time.

A penny a day protects your valuables

Rent a Safe Deposit Box! A penny each day is so little to pay for so much privacy and protection. Come bring your important papers, keepsakes, bonds, policies, jewelry, and put them in a safe deposit box—safe from fire, loss or theft. Six box sizes. Rentals from $3 yearly, plus tax. Come rent a box, and know peace of mind.

The PEOPLES Bank

58 Marietta St., N. W.

15 Checks for $1 Statement every month Member FDIC—Deposits insured to $10,000

'TWAS THE NIGHT BEFORE CHRISTMAS...

AND YOU'VE FORGOTTEN A GIFT OR TWO!

Your nearest tobacco dealer stays open—*LATE*—for just such emergencies! Stop in for Christmas-wrapped boxes of fine, fragrant Dutch Masters. He has many other fine gifts, too!

Look for DUTCH MASTERS boxes in their Christmas wrap at your dealer's. All popular shapes.

Gift-wrap 5-Packs, too. 25 PERFECTO or BELVEDERE cigars.

Dutch Masters

Best of the season to you!

© 1954, Consolidated Cigar Sales Co., Inc.

CLOSED CHRISTMAS DAY

PLACE YOUR WANT ADS WITH OUR STAFF BEFORE 6:00 P. M. FRIDAY

IN ORDER TO GIVE A HOLIDAY TO OUR CLASSIFIED WANT AD STAFF, THE ATLANTA JOURNAL AND CONSTITUTION WANT AD DEPARTMENT WILL BE CLOSED CHRISTMAS DAY

Avoid the last-minute rush of phone calls from the other many users of Journal-Constitution Want Ads.

Call early and let our friendly ad writers help you word your ad for the best results. Reach more people than you imagined possible and at less cost.

TO PLACE YOUR WANT-ADS JUST SPELL

WANT AD

(WA. 6823) ON YOUR DIAL

WANT AD WA. 6823

The Atlanta Journal

"Covers Dixie Like the Dew"

AND

THE ATLANTA CONSTITUTION

"The South's Standard Newspaper"

Mayor Expected To Sign New Zoning Ordinance

Mayor Hartsfield will sign new zoning ordinances and land use maps into law Thursday, but late Wednesday urged that permits for subdivision developments in the controversial area be denied until new hearings are concluded.

Observers said Hartsfield will sign the proposals, passed Monday by the aldermanic board. They made the prediction after Hartsfield wrote letters to Building Inspector William R. Wofford, Planning Engineer Wyont Bean, and Construction Chief Clarke Donaldson, saying promises for new hearings have been made to citizens in the area at Peachtree Battle avenue, West Wesley road and other areas.

"I am asking that you hold up any applications for subdivisions or new homes in the northwest section land areas changed by the new ordinance for a few weeks or until we can give these people a hearing," Hartsfield's letter concluded. A copy also was sent to Ald. Hamilton Douglas, chairman of the Aldermanic Board's zoning committee.

Residents in the area have insisted that R-1 restrictions be established, but the aldermen adopted a recommendation from Douglas' committee and voted to set R-2 and R-3 zoning for certain sectors.

Staff Photos—Floyd Jillson

GRADY HOMES TENANTS COMBINE TRAVEL WITH COMFORTS OF HOME
Battle Family Watched the Move, 50 Feet on Rollers, from Their Own Porch

Homes Moved From Expressway Path

By MARJORY SMITH

Shirley Ann Battle, 5, and her 4-year-old brother had a ringside seat Wednesday for Atlanta's biggest moving operation.

The Negro youngsters sat on the front porch of their Grady Homes apartment at 165 Gilmer St., SE, as Shirley Ann reported:

"They're moving our house today—with us right in it!"

Christmas wreaths on the window of the Battle apartment barely quivered as the 16-unit dwelling was eased a distance of 50 feet on huge rollers. The apartment house in which the Battles live is the first of 17 apartment dwellings which will be moved out of the path of the forthcoming downtown connector of the Atlanta expressway.

Complete moving operations will take more than a year and cost some $34,000 for each of the 17 dwellings, plus cost of grading and relocation of utility lines, according to City Engineer Garland Steele.

A joint arrangement between the City of Atlanta and the Atlanta Housing Authority made the huge moving project possible.

The city bought land necessary for expressway connector rights-of-way and the relocations.

Dwellings in the Negro housing project will be moved varying distances. The apartment being relocated Wednesday will be in its new area across the street Thursday, about 160 feet away. Another dwelling will be moved as far as 600 feet.

More than 100 families living in the low cost federal housing project will be affected by the relocation plans.

Most are taking the unusual operations going on around them calmly. The Battle youngsters' mother admitted, "The noise bothered us at first."

Boys and girls in the project enjoy their role as sidewalk superintendents.

Moving operations are being performed by the Atlanta firm of Edgar and Walter Sullivan, the fourth largest construction moving concern in the nation.

Steele said relocation will save the city money. He pointed out that if apartment houses were torn down and rebuilt, each would cost "at least $100,000."

The City of Atlanta is abandoning portions of Gilmer and Moore streets in the operation. About half the apartment houses being moved contain 12 units; the other are eight-unit dwellings.

How Many Birds Here? They'll Find Out

Atlanta's bird population will be counted Sunday as members of the Atlanta Bird Club take to the field to determine the size of the community's feathered population.

Birds will be counted in parks and similar places around Atlanta for comparison with other sections of the country, other years and other times of the year.

Atlanta Baptists Pastors Name Rev. Jon Pirtle

The Rev. Jon Pirtle, pastor of North Atlanta Baptist Church, has been named president of the Atlanta Baptist Pastors Conference.

He succeeds the Rev. Joe Frank Barton, pastor of Chamblee First Baptist Church.

Other new officers are Dr. O. Norman Shands, pastor of West End Baptist Church, first vice president; Dr. Charles Vickery of Pryor Street Mission, second vice president, and the Rev. Herbert Myde of Buckhead First Baptist Church, secretary.

Gerald Alexander of Woodland Hills Baptist Church was named chorister, and Harry Wooten, Sunday school secretary of the Atlanta Baptist Assn., pianist.

Charges Boss With Swindle On Paycheck

A construction worker who was brought into court on a warrant charging him with passing worthless salary checks Wednesday took out a cheating-and-swindling warrant against his employer.

The warrant was issued in Fulton Civil Court against Jack L. Rosenbaum, of Allied Construction Co., 287 Elizabeth St., NE. It was taken out by T. M. Fortner of 405 Atwood St., SE, an employe of the firm.

Fortner had been brought into court for a commitment hearing on a warrant which charged him with passing the checks at Harris Supermarket, 465 Holderness St., SW.

J. Eugene Harris, a partner in the grocery firm, testified the checks were returned by a bank because of insufficient funds.

Fortner said Rosenbaum gave him the checks as his salary.

The hearing on the charge against Fortner was continued until the charge against Rosenbaum comes up for a hearing.

Lutheran Pastors Elect Rev. Daniel

The Rev. Vance Daniel, pastor of Glenwood Hills Lutheran Church, has been elected president of the Lutheran Pastors' Assn. of the Atlanta area. He succeeds the Rev. Frank C. Jones Jr., pastor of Emmanuel Lutheran Church.

Other new officers are the Rev. R. Paul Counts, pastor of Holy Trinity Church, Marietta, vice president, and the Rev. Cecil W. Carpenter, pastor of the Lutheran Church of the Messiah, Decatur, secretary-treasurer.

THE HOUSE OF HAIG — FOUNDED IN 1627 — THE OLDEST NAME IN SCOTCH

THE ORIGINAL FLAVOUR AND GENTLENESS THAT MADE SCOTCH FAMOUS

DON'T BE VAGUE...SAY
Haig & Haig
FIVE STAR
BLENDED SCOTS WHISKY. 86.8 PROOF. RENFIELD IMPORTERS, LTD., N. Y.

Give him a Robley Hat
Gift Certificate for Xmas
BEAVER TWENTY $7.50 and $10
One year free blocking service and a miniature hat with each purchase.
Robley Hats
56 Walton St. — Opposite Post Office
387 P'tree St. — Opp. Med. Arts Bldg.

take the Silver Comet TO NEW YORK WASHINGTON PHILADELPHIA
DAILY
Lv. Atlanta 6:20 p.m.
Lv. Emory University 6:43 p.m.
Ar. New York 1:25 p.m.
Lv. Atlanta 7:25 a.m.
Ar. Birmingham 10:30 a.m.
For Coach or Pullman Reservations please phone Walnut 5018 or Emory University Ticket Office, Dearborn 6929. Ample parking facilities at this ticket office.
Reserved, Reclining Coach Seats; Modern Pullmans; Spacious Lounge Facilities; Dining Car Service for All Meals.
"TRAVEL BUDGET MEALS"
In friendly Seaboard dining cars
Breakfast 70¢ Luncheon $1.25 Dinner $1.45
SEABOARD RAILROAD
THE ROUTE OF COURTEOUS SERVICE

Use Journal-Constitution Want Ads For Results

Le MAS OPTICAL & JEWELRY CO.
Tells the Date! Tells the Time!
The Amazing 17-JEWEL Water Resistant CALENDAR WATCH
Nationally Advertised MEDANA
"Date Clipper"

Shock Resistant
Water Resistant
Nite Dial
Anti-Magnetic
Unbreakable Crystal
Stainless Steel Back Case
CASH SPECIAL
THURSDAY ONLY
From 9 A.M. to 2 P.M.
Regular $39.75
$9.95 Plus Tax
CALENDAR WATCH 17 JEWELS
LADIES' SPORT WATCHES AVAILABLE AT SAME PRICE
OPEN EVENINGS 'TIL 9 P. M. UNTIL CHRISTMAS
LEMAS OPTICAL JEWELRY CO.
6 Broad St., SW

Davison's OF DIXIE

If you'll carry the little ones
Santa-to-the-South will deliver the big ones
in time for a merry Christmas

Yule time's running out? Let nothing you dismay, friends. All purchases too big to tote made before 12 noon Friday will be delivered in time for Christmas. Santa-to-the-South's delivery trucks will roll right up to the last minute.

Open evenings 'til 9 p. m. through Thursday.
Store hours Friday (Christmas Eve) 9:30 a. m. to 5 p. m.

OPEN NIGHTS 'TILL 9 'TILL CHRISTMAS EVE
LOWEST PRICES... TERMS TO SUIT YOU!
TOYS GALORE AT Economy Auto Stores

Capitol Astir in Firing Of Russia-Born Attache

By WILLIAM M. BLAIR

New York Times News Service, Special to The Atlanta Constitution

WASHINGTON, Dec. 22—The Department of Agriculture announced today that Wolf Ladejinsky failed to meet "security requirements" to continue as agricultural attache in Tokyo.

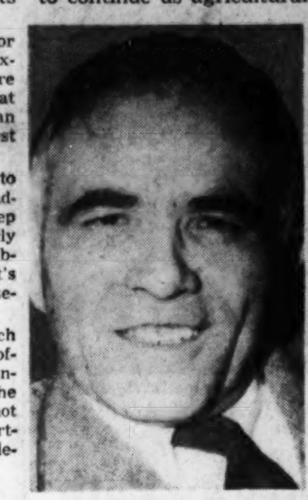

Associated Press Wirephoto

STORM CENTER

Wolf Ladejinsky

It gave as another reason for removing the Russian-born expert on Far Eastern agriculture the belief of the department that "persons close to American farming operations" are best suited for the attache jobs.

There was sharp reaction to the department's decision. Ladejinsky said he will fight to keep his job an branded as "utterly false and thoroughly unsubstantiated" the department's statements in denying him security clearance.

At the State Department, which cleared Ladejinsky last April, officials were disturbed. It was understood the grounds cited by the Agriculture Department were not new and that the State Department had cleared Ladejinsky despite the material.

"UNWARRANTED"

Further, there was a general feeling at the State Department that the Agriculture Department's action in disclosing the material from a confidential State Department file was unwarranted.

Rep. Walter A. Judd (R-Minn) and Sen. Hubert H. Humphrey (D-Minn) lashed out at the Agriculture Department and Secretary Ezra Taft Benson.

Judd, who first protested, charged the department acted without confronting Ladejinsky directly with the charges against him. It acted, he said, without a careful examination of Ladejinsky's "consistently anti-Communist writings over a period of almost 20 years and his outstanding record."

SEN. HUMPHREY

Sen. Humphrey said Benson and the department "conjured up a mighty flimsy framework of excuses for what I call unwarranted action." He added that the case appears to indicate that top jobs in the department are "now going to be opened up to persons of more obvious political persuasion."

The Agriculture Department broke its silence on the case of Ladejinsky, who was a key figure in shaping the postwar Japanese land reform program, after several days of high-level conferences in the department. It came as protests continued to be heard that removal of Ladejinsky had damaged American prestige in the Far East.

In its statement, the department said that "the fact that Mr. Ladejinsky has sisters living in the USSR, through whom he may be subject to coercion, is in itself sufficient to deny the necessary clearance as agricultural attache." The statement continued:

"According to testimony of former Communists, to have been employed in any capacity by Amtorg Trading Corp. required clearance from the Communist Party. Mr. Ladejinsky was employed as an economist, investigator and assistant to the chief of the Bureau of Transportation of the Soviet Railroad, later known as Amtorg Trading Corp., during 1930-31. This was after he left the U.S.S.R., at the age of 23, because he professed dislike of the Communist system."

"RAISED QUESTIONS"

The department also cited activities which, it said, "raise questions which preclude" the Agriculture department from granting clearance to the job "which would make available to him the most highly classified documents of the U.S. government." These activities were listed as follows:

"Mr. Ladejinsky having his father and sisters in the U.S.S.R. at the time he was building an anti-Communist reputation in the United States through magazine articles, his trip to the U.S.S.R. in 1939 as a tourist after he had published articles criticizing Russian farming methods, his membership in two Communist front organizations as well as information contained in classified reports. . . ."

Ladejinsky became a naturalized citizen in 1928. He was a Far Eastern specialist with the department from 1935 to 1950 when he became an agricultural attache with the State department and stayed in Japan as headquarters for his Far Eastern work which covered India, Burma and other countries.

CLOSE TO MacARTHUR

During the occupation of Japan, he was regarded as having a close relationship with Gen. Douglas MacArthur. He has been commended by the Japanese government for his role in breaking up large Japanese landed estates and gaining land ownership for small farmers for the first time.

As he prepared to return last week, he was told by Agriculture Department officials he would not be retained under the new law, adopted by the last session of Congress, that transfers the attaches to the Agriculture Department from the State Department.

Ladejinsky ticked off the department's statement as follows:

He worked for Amtorg as an "interpreter only" and "never heard" of the need for clearance from the Communist Party.

"It is simply not true," he said, "that I belonged to Communist front organizations."

He has not communicated with nor heard from his three sisters in Russia in the last seven or eight years, he said, and his father has since died.

MARCUS
Suggests For Him
GIFTS
• DRESS SHIRTS
• SPORT SHIRTS
• SWEATERS
• TIES
• HATS
• JEWELRY & BELTS
• SOCKS
• HANDKERCHIEFS
• VESTS
• SLACKS
• SPORT COATS
Give Him a Gift Certificate and let him make his own selection.
MARCUS
62 Peachtree St., NE

A Gift for the Whole Family!
BLACK DAYLITE TELEVISION
21-Inch Ultra-Vision Lo-Boy
WAS $499.95
NOW $379.95
Alexander Appliance Co.
1137 Ponce de Leon Ave., N. E. VE. 7105

Jacobs DRUG STORES
All Over Atlanta

GIANT SIZE SIR OR LADY PANDA BEAR
7.95 VALUE
22 INCHES TALL, IN HIS FULL-DRESS SUIT, BOW TIE AND TAILS, WITH CONTRASTING SHIRT STUDS AND GUILDED KEY CHAIN . . . OR BEAUTIFUL 22-INCH LADY PANDA, FRILLY WHITE TRIMMED SATIN PARTY GOWN, WITH GOLD BRAID BELT AND CHOKER, CLAMPED-IN SAFETY EYES.
ONLY 5.95

FINEST ASSORTMENT
AMERICAN GREETING CHRISTMAS CARDS
Wonderful selection of American Greeting Christmas Cards by the box or by the package
Beautiful Assorted Box of 18
59c
MANY OTHER BOXED ASSORTMENTS UP TO 1.00

REGULARLY PRICED 24.95
COMFORTER "ROYAL DUCHESS"
BEAUTIFUL DECORATOR'S COLORS, HAND GUIDED STITCHING, TWO-TONE REVERSIBLE, MOTHPROOF
6.95

MECHANICAL WIND-UP TRAIN WITH TRACK
ONLY 1.59

5.00 VALUE LORD CHESTERFIELD BILLFOLD
ONLY 1.99

FAMOUS SHEFFIELD STEEL STEAK KNIFE SET 3.95

10c GENERAL ELECTRIC CHRISTMAS TREE LIGHT BULBS 3 FOR 19¢

6.95 Howdy Doody WRIST WATCH 3.98

3.95 BABY BROWNIE CAMERA 2.69

A GIFT HE'LL USE!
TAWN DELUXE
TRAVEL KIT FOR MEN
Generous portions of everything he needs for perfect grooming away from home. Handsome, compact two-tone simulated pig skin case that fits coat pocket. Light weight, waterproof, unbreakable refillable plastic bottles.
IDEAL FOR SERVICE MEN
5.89

Wish you were her?
She'll have a TABU Christmas
The Perfume . . . from $2.75
The Cologne . . . from $2.25
Prices plus tax
by Dana

Dorothy Gray "FIGURINE"
Must really figure in your fragrance gift selections this year . . . it's new and lovely! A dainty compliment to those you love. Cologne and Talcum,
1.50

CUTEX NAIL KIT 1.10

TWEED by Lentheric
PERFUME 2.00 UP
BOUQUET TWEED 1.50 UP

COMPLETE BROWNIE HAWKEYE FLASH OUTFIT
ONLY 13.65

Only "NORRIS-IZED" (Patent Applied For) CHOCOLATES
TASTE GOOD ENOUGH FOR CHRISTMAS GIVING
THE VARIETY BOX
1-LB. 2.25
2-LB. 4.50
HERE'S WHY!
They are made by the NORRIS secret Homogenization process.
NORRIS EXQUISITE CANDIES

BOXED SETS VALUES TO 5.00
WINEY Creations
PINS AND EARRINGS
THE PERFECT GIFT FOR THE PERFECT GIRL 1.00 UP

ALL NEW, ALL AUTOMATIC EVERSHARP HYDRO-MAGIC SCHICK INJECTOR RAZOR
CLEANS ITSELF, CHANGES BLADES, SMOOTHS DOWN SKIN. ALL AUTOMATICALLY. COMPLETE RAZOR KIT WITH 24 BLADES.
1.89

WHITMAN SAMPLER
ASSORTED CHOCOLATES
1-Lb. BOX 2.50

PHILIP MORRIS CIGARETTES
REGULAR CARTON... 2.17
KING SIZE 2.24

Renwal Ladder Fire Truck
A BIG 15-INCH TRUCK WITH LADDER THAT EXTENDS UP TO 16 INCHES HIGH, RAISES WITH GEARS WITH 2 FIREMEN.
98c

EARLY AMERICAN Old Spice
The Gift For Him
MEN'S SET, contains after-shave lotion and talcum 2.00
MEN'S SET, contains shave mug and after-shave lotion ... 2.25
MEN'S SET, contains shave mug, after-shave lotion and talcum 3.25
OLD SPICE SHAVE LOTION ... 1.00

New Remington 60 De Luxe
ELECTRIC SHAVER
You'll find it a far cry for all earlier shavers—a precision-made, ultra-modern master barber that's designed to shave you as close as you want. You'll enjoy its smooth, fast shaves . . . the freedom from fuss and lather.
$29.50

Associated Press Wirephoto

WHEELING GOVERNOR—SACRAMENTO, Calif., Dec. 22—California Gov. Goodwin J. Knight displays good form as he takes a spin on a "friend's" bicycle here. The friendly governor stopped to admire the bike of a youngster. "Ya, wanna ride?" the boy quipped. "Sure," said Knight. And he wheeled it around like an expert.

GEORGIA NEWS

Flue-Cured Tobacco Acreages Cut 5 Pct.

Georgia growers of flue-cured tobacco will find their acreage allotments for next year cut on an average of some 5 per cent.

The county allotments, which were released Wednesday, do not reflect the full individual slashes.

They average about 4½ per cent below this year's figures, leaving the difference for later adjustments among individual growers.

In addition to flue-cured allotments in 68 counties, burley growers in 16 north Georgia counties were assigned acreage quotas totaling 110.7 acres.

Shade-grown cigar wrapper tobacco in southwest Georgia is not subject to controls. Neither is the aromatic Turkish type which farmers in the northerly counties of Walton, Elbert and a few others are beginning to grow.

The 1955 total Georgia acreage for south Georgia's flue-cured is 101,882.6 acres compared with this year's 106,830. Colquitt maintains its leadership among the counties with 7,594.9 acres. Next came Coffee with 6,122.1 acres; Lowndes, 5,539.6; Berrien, 5,508.8, and Bulloch, 4,912.7.

The purpose of the allotments is to adjust production to expected demand, avoid market congestion and price slumps.

Burglary at Resaca

Ralph Balkcom has been elected president of the **Early County** Farm Bureau. . . . Mrs. P. M. Stovall has been installed as the new president of the Garden Club of **Winder**. . . . Homer A. Lifsey Jr. has been elected worshipful master of the Strict Observance Lodge No. 18, F. & A. M., at Forsyth. The safe at the **Resaca** Post Office was burglarized of approximately $600 this week, **Gordon County** Sheriff Hugh Prater said. . . . Mrs. E. H. Betzer has been elected "Woman of the Year" by the **Thomas County** Home Demonstration Council. . . . A. H. Jeffers, a recent graduate in hospital administration at the **University of Georgia**, has succeeded James E. Smith as administrator at the **McDuffie County** Hospital. . . . Fred Boggs has been elected president of the **Tifton** Shrine Club.

Schools Inspected

Final inspection was made this week on three school building projects in **Emanuel County**, W. O. Phillips, superintendent of schools, said. . . . Registration for winter quarter at the **University of Georgia** will be held Monday, Jan. 3, according to Engineer Walter N. Danner. Classes will begin Jan. 4. . . . Members elected to the **Gilmer County** Board of Education recently are Anderson Holt, chairman J. L. Henson, Hill Crawford, Ben Ralston and Grady Watkins. . . . **Thomson** city election to name a mayor and councilmen will be held Jan. 10. Polls will be open from 8 a.m. to 4 p.m. . . . The modern **Hancock County** convict stockade is now nearing completion and will be ready for use by Jan. 1, officials said. . . . The **Jeffersonville** Woman's Club will hold its annual Christmas party supper Dec. 28. . . . The Bartlett Lodge No. 139, F.&A.M., at Hiram has elected R. M. Ritch as worshipful master.

Bartow Mine Cave-In Is Fatal to Worker

Constitution State News Service

CARTERSVILLE, Dec. 22—Jimmy Franklin Lee, 20, Cartersville, was killed instantly Wednesday in a mine cave-in at Dobbins Mine, three miles east of Cartersville on the Roland Springs Road. Funeral services will be held Thursday at 2:30 at Corinth Baptist Church.

Georgia Pilot Crash Lands, Catches Bus

KNOXVILLE, Tenn., Dec. 22 (AP)—A homeward-bound Georgia pilot, looking in the wrong neck of the woods for Chattanooga, landed his light plane upside down in a Knox County field just before dark—and took a bus for Columbus, Ga.

Walter L. Miller, 45, pilot and owner of the two-place, single-engine plane, walked away unharmed. He explained that he became lost near Smithville, Tenn., and was looking for landmarks to take him to Chattanooga and thence to Columbus.

"The last landmark I recognized was the big lake near Smithville," he said. "I knew I was off course at the time so I banked sharply to the left to correct my course to Chattanooga . . ."

Landing in an empty field near here, Miller's plane nosed over when it hit a fence.

(ADVERTISEMENT)

Leading Doctor's Report on ARTHRITIS PAIN—now available

Shows Hospital Tests—Case Histories. Tells of Golden Tablet That Offers Sustained Relief For Days.

NEW YORK, N. Y. (Special) Thousands of sufferers of arthritis pain may have reason to cheer today—thanks to a clever practicing New York doctor.

His discovery of a golden tablet that has been hospital tested for over one year was revealed today. Patients suffering the pain of Rheumatoid, Osteo-Arthritis and Gout responded quickly to this new medication, even the swelling, stiffness of pain-crippled joints were relieved.

Due to a continuing pain relieving agent found in the golden tablet, only one is necessary about every 12 hours—sufferers who previously found sleep difficult because of pain spasm—now sleep comfortably through the night. Reported safer than even aspirin, this new medication is now available at selective drugstores.

Readers of this newspaper can secure this new product called Sustamin 2-12 by contacting the Registered Pharmacist at any leading drug store and receive 70 tablets for $3.00. It is understood that this product must help sufferers or money is refunded. No prescription is necessary.

The doctor-approved booklet giving directions for use, case histories and Hospital Tests is enclosed in each Sustamin 2-12 package.

Jacobs DRUG STORES All Over Atlanta

GIFTS GIFTS GIFTS

OPEN EVERY NIGHT 'TIL 10

THIS CHRISTMAS GIVE... Evening in Paris BOURJOIS

USED BY MORE WOMEN THAN ANY OTHER FRAGRANCE IN THE WORLD!

"BLUE LILY"

Talc, cologne, watch flacon, perfume vial and bubble bath perfume.

5.00

"INDIGO"

Perfume, cologne, talc, toilet water, bubble bath perfume, perfume flacon in gift box.

7.50

"ARC DE TRIOMPHE"

Evening in Paris Cologne dressed with the Parisian Touch.

1.00

"FESTIVE" GIFT SET

Cologne, Cologne Stick and Perfume in "handy" purse flacon. Also refreshing Talcum Powder.

3.50

Revlon's Aquamarine Mist 2.00*

Fantastic how this lilting, lasting fragrance clings. Each day it'll be a fragrant reminder of the giver . . . as if you had pinned a Christmas corsage on her Monday, Tuesday always! All 'done up' in an aquamarine, white and gold gift box at no extra charge!

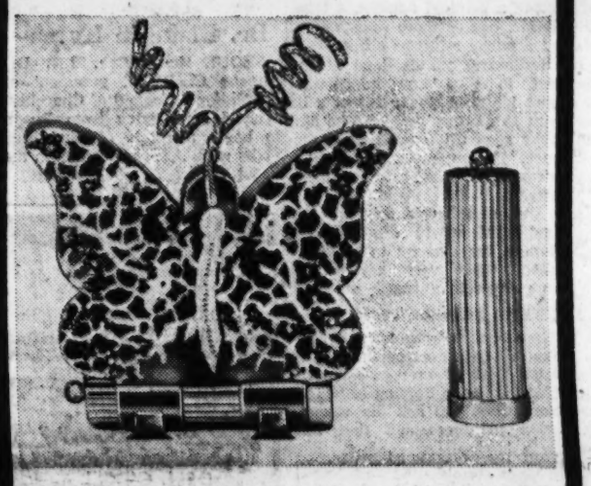

Revlon's "Bright Idea" 1.10*

What brighter idea could you have than to give this gala, glittering butterfly cradling the world's most famous lipstick! Here's Revlon's fabulous 'Lanolite' Regular lipstick in an elegant, de luxe golden case. Truly a de luxe gift—at an unsuspected regular lipstick price!

HELENA RUBINSTEIN

coaches her four great fragrances to say "Merry Christmas" at the littlest prices!

There are four kinds of women on your list. Some would sooner bask in the sunshine of romantic **APPLE BLOSSOM TIME** than any other fragrance. Others consider no Christmas tree complete without the sparkle of sophisticated **COMMAND PERFORMANCE.** Some would sooner meet their public without make-up than minus a clinging whiff of exotic **HEAVEN-SENT.** And then there are the romantics forever in love with flowering **WHITE MAGNOLIA.** They all agree that Helena Rubinstein wraps more luxury into a gift than anybody. Every last one will love her favorite scent in the Carriage Trade package decorated with a divinely pretty, daffy little coach. **COMMAND PERFORMANCE*** Eau de Parfum, 1.75 and 3.00. **WHITE MAGNOLIA*** or **APPLE BLOSSOM TIME** Cologne or **HEAVEN-SENT*** Eau de Toilette, 1.25 and 2.00. All plus tax.

You get the biggest Christmas kiss... when she gets

MIDNIGHT by TUSSY

A gift of this famous fragrance tells the lady she's lovely... and she'll love hearing it! Even the blue-and-gold packages are thrilling!

Midnight Glamour Set ... *2 ounces each of Midnight Cologne and Midnight-scented Hand and Body Lotion.* $1.

Midnight Gift Set ... *Talc, Cologne and Hand and Body Lotion . . . the whole trio scented with Midnight.* $1.75.

Midnight Dusting Powder—Cologne Set ... *a generous supply of two Midnight fragrance delights. Both for* $2.50.

Midnight Cologne—Talc Set ... *after-bath luxury that will last for months! Silk-soft talc, frosty cologne . . . both for* $1.25.

*prices plus tax

surround yourself with an air of excitement

wear **ELECTRÍQUE**

an unforgettable new fragrance introduced to America for the first time by **Max Factor**

From the fashion capitals of the world comes Electrique . . . a thrilling new essence whose clinging fragrance will make the very air around you glow with enchantment.

Parfum cologne, large size $2.50

not shown: dusting powder $1.50.

*all prices plus tax

Gifts FROM THE **COTY** CHRISTMAS COLLECTION

Sparkling Christmas favors that highlight the festive season. Perfume Pursers in a choice of Coty classic fragrances—

L'ORIGAN • L'AIMANT • EMERAUDE • 'PARIS'

GOLDEN PERFUME BELL

2.00 plus tax

GOLDEN PERFUME SLIPPER

2.00 plus tax

GOLDEN PERFUME SWAN

2.00 plus tax

Jealous Suitor Releases Girl After Gun Terror

Continued From Page 1

crowd gathered outside despite freezing weather.

Shortly before he surrendered, Timberlake released Miss Davis briefly so she could go to a rest room. But he guaranteed her return by holding Dr. George Corbin Jr. temporary hostage, threatening him with death if she did not come back. Miss Davis went back to her prison.

Doctors, friends and relatives finally persuaded him to give up the pistol and come out. He was promised medical treatment and told he would not have to go to jail.

A doctor who talked to Timberlake said he had wanted to surrender since early this morning but "apparently was afraid of going to jail."

Timberlake, in a fit of jealousy, grabbed five-foot, two-inch Miss Davis, a former Wac, and pushed her into the pack room shortly before the lunch hour yesterday. He waved a pistol and ordered other employes out.

Miss Davis was quoted as saying she thought Timberlake was joking and did not realize he was serious until she saw the gun.

Timberlake had dated Miss Davis Regularly until a few months ago. She broke off the romance because Timberlake had been drinking heavily.

Timberlake was arrested earlier this month on suspicion of mental derangement after he went to Miss Davis' home and threatened her with a gun. He was released from jail Monday and he returned to his job at the mill.

Miss Davis' sister, Petronia, said Timberlake was jealous of the attentions by a Ft. Bragg soldier to Miss Davis. But she said her sister had seen the soldier only "one or two times."

"He kept saying all night he loved her and would let her go if the soldier would take her place," Deputy C. L. Holmes said. Timberlake called out that he wanted to kill the soldier. The soldier was not identified.

During the night he allowed her to take a nap, but stayed awake himself.

Timberlake allowed Dr. Corbin to come in the room and administer a sedative to the girl. Timberlake refused anything.

Police outside the sliding door could see the girl sitting on the floor. Timberlake crouched behind a stack of packing boxes and peeped through the cracks.

Officers decided against using tear gas, fearing that Timberlake would shoot before the gas took effect.

Finally, shortly before 11 a.m., Timberlake promised to release the girl if a doctor came to the room. He complained of being very sick.

Associated Press Wirephoto

FRUSTRATED SUITOR
Graham Timberlake

Child Labor Charge Is Filed In Boy's Death

A warrant charging violation of the state child labor law has been issued for the employer of a 15-year-old Lithonia boy who was fatally injured Monday on an Atlanta construction job.

The warrant was issued in Fulton Superior Court against Claud B. Crumbley of 117 Lockwood Ter., Decatur, the contractor.

The warrant was taken out by E. M. Beaton of the State Labor Department.

The boy, Billy Jimmy Young of Rt. 3, Lithonia, was fatally injured Monday afternoon when a concrete slab crushed his chest as he worked in a five-foot ditch at the Grady Homes housing project on Gilmer street, SE.

The code section on which the warrant is based prohibits children under 16 from working on hazardous jobs.

Won't Beg Chou for Anything At Peiping, Hammarskjold Vows

By THOMAS J. HAMILTON
New York Times News Service
Special to The Atlanta Constitution

UNITED NATIONS, N.Y., Dec. 22 — U.N Secretary - General Dag Hammarskjold said today that he is not going to Peiping to "beg anybody for anything" and that the question of the prisoners held by Communist China will be "the" item on the agenda.

Hammarskjold, who returned this afternoon from Stockholm, told a press conference that he had not had time to go over the plans prepared by his staff during his absence.

These call for conferences en route with British Foreign Secretary Eden, and India's Premier Nehru, and his arrival in Peiping the first week in January.

"VERY HAPPY"

However, Hammarskjold said. "If I pass through New Delhi I certainly will be very happy to see Mr. Nehru." Soon after his arrival today Hammarskjold had talks with Sir Pierson Dixon and Arthur S. Lall, permanent representatives at the United Nations of Britain and India.

Hammarskjold indicated that he will leave New York about the middle of next week and that he does not plan to stay in Peiping more than a week or 10 days.

Hammarskjold had originally proposed arriving in Peiping after Dec. 26, and he explained today that the delay was not caused by Communist China. In addition to the necessity of choosing his assistants and conferring with delegates before he leaves, the delay results from the fact that Nehru is not expected to return to New Delhi from a conference in Indonesia until Dec. 31 or Jan. 1.

Hammarskjold said he plans to take with him a staff of five or six persons. These, he said, will include a political adviser, a legal adviser, one or more interpreters, and a public relations officer.

Hammarskjold declined at the start to give any information about his staff or the subjects he plans to discuss, and said he had never seen Chou even at a distance. He emphasized that today he would be "more guarded, more restrained than usual" because he wanted to avoid any development that would diminish the chances for success in what he called, "this very serious, in some respects a tragic matter."

"KNEEL BEFORE CHOU"

However, he reacted strongly when a Greek correspondent suggested that as secretary-general he was going to Peiping to "kneel before Chou" to ask the release of the prisoners and that this would be a "humiliation" for the United Nations.

Hammarskjold replied firmly, "I am not going anywhere to beg anybody for anything."

Asked if he expected to talk to Chou about the admission of Chinese Communist representatives to the U.N., Hammarskjold said, "You know very well what is 'the' item on the agenda established by the General Assembly."

Under the assembly resolution, adopted Dec. 10, Hammarskjold was asked to use whatever means he considered appropriate to obtain the release of all persons who fought on the U.N. side in Korea and are held captive in violation of the armistice.

Dr. Blake in Korea

SEOUL, Korea, Dec. 22 (AP)—Dr. Eugene C. Blake, president of the National Council of Churches, arrived here today from Pusan to begin a round of Christmas visits with U.S. servicemen in the Seoul area.

The Children Christmas Found

'I Know You'uns Answer to Prayer'

Continued From Page 1

"Lost?" said Mrs. Mills. "Mercy! Is your father lost too?"

"We don't know," faltered Sandra, suddenly thinking of her father who might be wandering through the dark woods looking for them. "We left him at the cabin." She looked anxiously at Michael. She didn't want to tell this nice, welcoming woman they had run away.

"Then you'uns is all right," said Mrs. Mills, relieved. "He'll find you. I don't know where that there cabin you're talking about is. We seldom git over yon mountain. But you'uns just stay put and your folks'll find you." She laughed. "Like I tell my chaps, a lost barn is a heap easier to find than a lost calf. Barns rare back in a clearing and stay still but calves git the go-yonders!"

Her tone was so merry Michael and Sandra laughed in spite of their weariness and their hunger.

MAKE LIKE BARN

"We'll make like a barn," offered Michael sturdily.

"Yes, do that!" said Mrs. Mills. And then in a more serious tone she beckoned them closer to her chair. "I been sitting here praying the Lord would send the young'uns something fine and special for Christmas," she whispered. "I know you'uns come a purpose in answer to that prayer. I couldn't be prouder to see anybody!"

Sandra and Michael looked at each other uncomfortably.

"We haven't got any presents," Sandra said, apologetically.

"Presents!" cried Mrs. Mills. "Lord love you, we don't want presents. You brought yourselves! And hit Christmas Eve. After you've et and rested we'll have ourselves a Christmas party!"

TENDER AND GREEN

The leather britches, tender green beans which were snapped and threaded on strings and hung in the rafters to dry until they were pale gold, had been boiled with bacon rinds and a pod or two of red pepper and they tasted of sun and summertime. The crackling bread had been cooked in a pone so it was crisp outside but rich and moist with bits of lean pork inside. The milk, foaming and warm from the cow, Fancy Lee, tasted so good Michael and Sandra could scarcely believe it was the same stuff they had poured in the guppy tank.

They ate and as they ate the young Mills stood watching them happily.

"When you'uns done eating," said Pete, "reckon you'll feel like coming out to the barn and help us with our surprise?"

Michael and Sandra answered the question in one breath.

"Sure!" they said.

(To Be Continued)

To Amuse Us Today

At the Theaters

ART—"Lili," Leslie Caron, Mel Ferrer. At 3, 4:39, 6:18, 7:57, 9:36.
FOX—"Desiree." Marlon Brando, Jean Simmons. CinemaScope. At 1, 3:10, 5:20, 7:20, 9:40.
LOEW'S—"Lili" at 11:08. "Athena", Jane Powell, Edmund Purdum. At 1:01, 3:09, 5:17, 7:25, 9:33.
PARAMOUNT—"Three Hours to Kill." Dana Andrews, Donna Reed. At 11:27, 1:09, 2:51, 4:33, 6:15, 7:57, 9:39.
RIALTO—"Hansel and Gretel." At 11:45, 1:45, 3:45, 5:45, 7:45, 9:45.
ROXY—"Out of the Past." At 11:40, 3:30, 7:20. "Gunga Din." At 1:20, 5:15, 9:00.

Neighborhood Theaters

AMERICAN — "Mogambo", Clark Gable.
AVONDALE — "The Rogue Cop". Also cartoons.
BROOKHAVEN—"The Glass Webb". Also "Cartoon Show".
BUCKHEAD—"Sitting Bull," CinemaScope, Technicolor, Dale Robertson.
CENTRAL — "Calamity Jane" and "Lorna Doone".
DECATUR—"Sitting Bull." CinemaScope, color, Dale Robertson.
EAST POINT—"Sitting Bull", Cinemascope, color, Dale Robertson.
EMORY—"Prince Valiant." Color, CinemaScope. Janet Leigh.
EMPIRE—"Brimstone." William Elliot. "Miss Robin Crusoe."
EUCLID—"A Bullet Is Waiting." "Private Eyes." Bowery Boys.
FAIRFAX — "Thunder Bay," James Stewart, Joanne Dru, Technicolor.
GARDEN HILLS — Open tomorrow 6:45—"Susan Slept Here".
GLEN — "Captain Kidd & Slave Girl", technicolor, Anthony Dexter.
GORDON—"Broken Arrow," Technicolor, James Stewart, Debra Paget.
GROVE—"Pardon My Sarong" and Walt Disney's "Dumbo."
HILAN—"King of the Khyber Rifles." CinemaScope. Tyrone Power.
KIRKWOOD — Closed — Will reopen Sat. 12-25.
MADISON—"Them," James Whitmore, Edmund Gwenn.
PLAZA—"Sitting Bull," Dale Robertson, CinemaScope. Color.
PONCE DE LEON—"The Family Secret." "Drive a Crooked Mile."
RHODES — "Sitting Bull." CinemaScope, color. Dale Robertson.
TECHWOOD—"The Maze." Richard Carlson. "The Family Secret."
TEMPLE—"Knights of the Round Table," CinemaScope, Robert Taylor.
TENTH STREET—"Dawn at Socorro" Rory Calhoun, Piper Laurie, color.

Drive-In Theaters

BANKHEAD—"Prince Valiant" and "Three Young Texans", color.
PEACHTREE—"Suddenly." Frank Sinatra, Sterling Hayden.
PIEDMONT—"Bengal Brigade." Technicolor. Rock Hudson, Arlene Dahl.
ROOSEVELT — "Betrayed." Color. Clark Gable, Victor Mature.
SCOTT—"Suddenly". Frank Sinatra, Sterling Hayden.
STARLIGHT—"Suddenly." Frank Sinatra, Sterling Hayden.
STEWART—"Bengal Brigade." Technicolor. Rock Hudson, Arlene Dahl.
(54) FOREST PARK—"She Couldn't Say No" and Valley of the Sun".
MOON-LIT (Conyers-Covington) — "Split Second", Alexis Smith.

Colored Theaters

ASHBY—"Big Sky," Kirk Douglas. "Mantan Messes Up."
CARVER — "Passage West", John Payne. "Road Agent.
EIGHTY-ONE—"Annie Oakley," Barbara Stanwyck. "Golden Hawk."
FORREST—"Gambler From Natchez", "White Savage," Jon Hall.
ROYAL—"Station West," Dick Powell. "Voodoo Tiger," Jungle Jim.
RITZ—"Lion in the Streets," "Rob Roy, the Highland Rogue."

Dine and Dance

BILTMORE EMPIRE ROOM — Featuring the Ice Show. At 9 p.m. week nights, 9 and 11:30 p.m. Friday and Saturday. Dine and dance to Wade Creager's Music.
EL MOROCCO — Peachtree at Sixth Street. The Ronnie Kole Trio.
HENRY GRADY PARADISE ROOM —Five-Star Revue with all-star acts. At 1:15 and 9:45. Dogwood Lounge from 5 p.m.
CONTINENTAL ROOM (Clermont Hotel)—Two floor shows nightly. Dancing to Jack Almand Band.
DOMINO LOUNGE (Imperial Hotel) —Feature nightly: The Tokye Trio plus Flo Henrie.
JOE COTTON'S STEAK RANCH—Featuring Vicki Young, new singing sensation, and Betty Sawyer, Miss Versatility of Dance.
GYPSY ROOM — Three floor shows nightly. First show 9:45. Bob Herrington's Dance Band.
QUEEN OF CLUB—814 Glen Iris Drive.
ZEBRA LOUNGE (Howell House)—Open 3 p.m. daily. Danny Goodman, His Piano and Comedy. Direct From New York's Monkey Bar.

Roller Skating

ROLLERDROME — Evenings (except Sun.) 7 to 10, Sat. aft.: 2:30 to 5.

EUCLID Now AL. 3030
"A BULLET IS WAITING"
"PRIVATE EYES"
BOWERY BOYS

RHODES EL. 7919 NOW
"SITTING BULL"
CINEMASCOPE—COLOR
DALE ROBERTSON

The Gypsy Room 26 Pine St. N.E.
3 FLOOR SHOWS NIGHTLY
FIRST SHOW 9:45 P. M.
NO COVER CHARGE
RESERVATIONS—CY. 2636

ROLLER SKATING
EVENINGS 7 to 10 Except Sun.
SATURDAY AFTERNOON 2:30 to 5
ROLLERDROME
PENN AVE. AT PONCE DE LEON
A Family Recreation

The Queen of Clubs
Presenting the King and Queens of the Entertainment World
(Two Floor Shows Nightly)
CARL AND DONNA DENISE
Plus
DARNELL BROWN
814 Glen Iris Dr., N. E. VE. 9348

ART P'TREE AT 13th EM. 3022
LILI
LAST DAY
COLOR BY TECHNICOLOR

RIALTO LAST 2 DAYS
HANSEL and GRETEL

2 ACTION GIANTS!
Gunga Din
CARY GRANT
VICTOR McLAGLEN
DOUGLAS FAIRBANKS Jr.
ROBERT MITCHUM
JANE GREER
KIRK DOUGLAS
RHONDA FLEMING
in "Out of the Past"
NOW ROXY

USE WANT ADS—WALNUT 6823

MARLON BRANDO
JEAN SIMMONS
MERLE OBERON
MICHAEL RENNIE
with
CAMERON MITCHELL
ELIZABETH SELLARS
EVELYN VARDEN
JOHN HOYT
Désirée
in CINEMASCOPE
color by DeLuxe
In the wonder of 4-Track High-Fidelity STEREOPHONIC SOUND
2nd WEEK
EXTRA!
Return Engagement
Roger Wagner Chorale
One of the great shorts For This Season of the Year!
TOPS IN CINEMASCOPE!
The Fabulous FOX
Now Playing

Dine AND Dance
SORRY!
Closed To The Public TONIGHT
PRIVATE CHRISTMAS PARTY
FOR ATLANTA ENVELOPE COMPANY EMPLOYEES AND THEIR FAMILIES
The GYPSY ROOM
AIR CONDITIONED
26 PINE ST., N. E.
(Between the Peachtrees)

Only 3 Days Until Christmas and . . .
My Goodness—It's Guinness!
ALEC GUINNESS
THE DETECTIVE
Based on the FATHER BROWN Stories by G. K. CHESTERTON
A COLUMBIA PICTURE
A FACET PRODUCTION
ART P'TREE AT 13th EM. 3022
STARTS SAT.

FRESH CHANNEL CATFISH AND HUSHPUPPIES
RIO VISTA
WILL BE CLOSED FRIDAY, SATURDAY AND SUNDAY
DECEMBER 24TH—25TH—26TH
OPEN MONDAY, DECEMBER 27TH
MORELAND AVE., S. E.—4 Miles South of Atlanta

HOLIDAY EXTRA!
Today thru Dec. 30th—First Matinee Only
DOORS OPEN 10:45 A.M.
'LILI' Award-winning hit with LESLIE CARON
SEE IT—THEN STAY FOR OUR REGULAR SHOW FOR SAME ADMISSION!

NOW PLAYING
DRIVE-IN THEATRES
BANKHEAD
3350 BANKHEAD HIGHWAY BE 2811
CinemaScope and Technicolor!
"Prince Valiant" plus
"THREE YOUNG TEXANS"
Color
PEACHTREE
Heaters for Your Car! 47-2010
Tense Dramatic Drama!
"SUDDENLY"
Frank Sinatra
Sterling Hayden
PIEDMONT
PIEDMONT at LINDBERGH EX 2211
"BENGAL BRIGADE"
Technicolor
Rock Hudson—Arlene Dahl
ROOSEVELT
Heaters for Your Car! CA 8714
"BETRAYED"
Technicolor
Clark Gable—Lana Turner
SCOTT
SCOTT BLVD at LAWRENCEVILLE H'WAY DE 9484
Tense Dramatic Drama!
"SUDDENLY"
Frank Sinatra
Sterling Hayden
STARLIGHT
Heaters for Your Car! DI 3661
"SUDDENLY"
Frank Sinatra
Sterling Hayden
STEWART
STEWART at CLEVELAND CA 4477
"BENGAL BRIGADE"
Technicolor
Rock Hudson—Arlene Dahl
Children UNDER 12 ADMITTED FREE

DANNY DEMETRY'S
Zebra Lounge
Direct From New York's Monkey Bar
DANNY GOODMAN
Piano and Musical Patter
HOWELL HOUSE LOBBY

Now Playing
DELL O'DELL
Queen of Magic, Direct From Her Own ABC Television Show
CHAS. CARRER
Artful Juggler
ISBELLE ROBBINS
New Singing Discovery
JIMMY OVEREND
And His Orchestra
For Show and Dancing
In The Dogwood Lounge The Jim Scott DUO
FOR RESERVATIONS PHONE CY. 4042
The Paradise Room
HENRY GRADY HOTEL

"Chick" Hedrick's
Air Conditioned
Domino Lounge
Open From 2 p.m.
The Fabulous Tokye Trio
Plus Flo Henrie
355 Peachtree • LA. 1069

PARAMOUNT NOW
THE MAN WITH THE ROPE SCAR ON HIS NECK
DANA ANDREWS
DONNA REED
THREE HOURS TO KILL
Color by TECHNICOLOR
Popeye Cartoon
Sports Novelty
World News

new year's party
Biltmore
DINNER
ICE SHOW
NOISE MAKERS
Wade Creager's Music
ALL FOR $7.50 PER PERSON
including tax
FREE PARKING IN GARDEN
FOR RESERVATIONS
Phone EMerson 3461

SPRAY-AWAY MISERY OF COLDS' STUFFINESS
Contains Neo-Synephrine®. Carry handy squeeze bottle in pocket or purse.
A PLOUGH PRODUCT
Mistol MIST

RIALTO STARTS CHRISTMAS DAY
CINEMASCOPE

THE THUNDERING STORY OF ATTILA THE HUN!
...The Ravager they called THE SCOURGE OF GOD!
SIGN OF THE PAGAN
COLOR BY TECHNICOLOR
JEFF CHANDLER • JACK PALANCE
LUDMILLA TCHERINA • RITA GAM
UNIVERSAL-INTERNATIONAL

GIVE YOURSELF A LIFT!
A cast of rollicking, frolicking young stars in a riotous romp of romance and rhythm!
THEY GET THEIR MEN!
The story of Seven Dancing Daughters on the prowl for romance! (*They're even saucier than the famed Seven Brides!*)
8 GAY SONGS!
including
"Love Can Change the Stars"
"Vocalize"
"Harmonize"
"Venezia"

It's different!
"ATHENA"
"THE NATURE GIRL"
M-G-M's "BODY-BEAUTIFUL" MUSICAL IN NATURE'S COLOR!
starring
JANE POWELL ...in her most joyous role!
EDMUND PURDOM ...tall, dark and handsome!
DEBBIE REYNOLDS ...she's in the headlines!
VIC DAMONE ...velvet-voiced songster!
LOUIS CALHERN
With LINDA CHRISTIAN • EVELYN VARDEN • RAY COLLINS • Written by WILLIAM LUDWIG and LEONARD SPIGELGASS
Songs: HUGH MARTIN and RALPH BLANE • Photographed in EASTMAN COLOR • Print by TECHNICOLOR
Directed by RICHARD THORPE • Produced by JOE PASTERNAK • An M-G-M Picture
STARTS TODAY
OPEN 10:45 A.M.
Loew's

Jail Term Threatened Under Fair Trade Law

An Atlanta furniture dealer was ordered to jail for five days Wednesday for contempt of court unless he complies with a restraining order issued under the state's Fair Trade Law.

Attorneys said it was the first time a Georgian had been ordered jailed for violating a restraining order issued under that law.

Fulton Superior Court Judge E. E. Andrews ruled that Anthony N. Demos of Demos Furniture Co., 70 Forsyth St., SW, had violated a previous injunction restraining his firm from selling name-brand merchandise at cut-rate prices while it still bore a company trademark.

The contempt ruling grew out of a petition brought by General Electric Co. under provisions of the new act.

The electrical firm contended that the furniture company had continued to sell GE products at cut-rate prices while they still bore GE trademarks, in spite of an injunction issued against that practice in August.

Demos was given five days in which to "purge himself of contempt" after he argued that the products were sold without the trademarks removed against his orders.

GE attorneys contended that although GE labels were removed from some boxes containing their merchandise, the articles inside still bore GE trademarks.

The violations were based on sale of a GE electric toaster for $15.91, on which the company had set a Fair Trade retail price of $21.95.

NEW LEGISLATORS

Schley Solon B. E. Pelham Was Teacher

Another in a series on "freshman" legislators going to the General Assembly Jan. 10.

A man who has taught school and served on the school board will represent Schley County in the Georgia House of Representatives in January.

B. E. Pelham

B. E. Pelham, who has taken a leading part in the affairs of Ellaville and Schley County since moving there from Florida in 1937, was elected to the House. He has served three years on the Ellaville City Council. He is a member of the Schley County Board of Education, Ellaville Baptist Church, Elks Club, Lions Club, Masons and Shrine.

Born in Graceville, Fla., Nov. 30, 1904, Pelham moved to Panama City, Fla., in 1912. He attended public schools there, and then attended the University of Florida. He taught school at Panama City and Bay County for four years. Following that, he traveled for Corn Products and then for Poland Soap Works. When he joined International Paper Co. as a pulpwood dealer he was transferred to Ellaville. Mr. and Mrs. Pelham have a 12-year-old daughter, Donna Lynn.

Fulton Tower Fears No Yule Congestion

Prisoner population at Fulton Tower has been reduced enough to avert any overcrowding during the holidays, Sheriff T. R. Grimes said Wednesday.

The sheriff said that if the number of prisoners is kept down to its present level of 378, "we can take care of our prisoners over the holidays."

Grimes also announced that additional prisoners who have been sentenced to state penal institutions would be moved out this week.

Through cooperation of the State Department of Corrections, the sheriff said, total jail population also has been reduced from 517 in October to the 378 total. This figure includes 108 prisoners under sentence.

In efforts to avoid threatened overcrowding at the jail, the county has supplied transportation to move prisoners to Georgia State Prison at Reidsville. The sheriff previously had warned that with courts closed over the holidays, the jail would become overcrowded unless prisoners already sentenced were moved out.

Writ Bars Picketing By Bricklayers Union

The AFL Bricklayers Union No. 8 has been restrained from picketing a dormitory construction project on the Emory University campus.

A court order obtained by Carmichael Tile Co. enjoins the union, pending a Jan. 7 hearing. The tile company contends the union's business manager, R. O. Nalley, exceeded his authority in placing a picket on the project.

Missed Chair by Hour, Could Be Paroled in Dec. 1956

Wayne Woodruff, once within an hour of electrocution for an Okefenokee Swamp cabin slaying, will be eligible for a parole in December, 1956, members of the Georgia Pardon and Parole Board said Wednesday.

At that time, they explained, he will have served seven years of a life sentence the board granted him in 1949 after numerous stays of a death sentence.

Board members said Mrs. Teleatha Murphy, a friend of Bedford, Ill., appeared to urge them to extend further clemency. She was informed, they announced, that under their rules a lifetimer must serve a minimum of seven years.

Woodruff, now 34, formerly lived in Bedford and later at Jacksonville, Fla. He was convicted at Folkston, Ga., on Oct. 10, 1947, of murdering Myron D. Sutherland, a Jacksonville amateur sportsman, while they were on a hunting trip. He declared the shooting was accidental.

MAN'S FIRST GIFT

Man's first gifts came from God. Dr. Charles L. Allen writes, in his column on Page 4, that the first Christmas gift was the Christ Child.

ATLANTA LAW SCHOOL
New Classes Start Jan. 3rd
Co-educational. Two-year course leading to LL.B. degree. All classes at night. Tuition payable monthly. Approved for G. I. students.
Hamilton Douglas, Dean
1414 Rhodes-Haverty Building, WAlnut 0086

CHRISTMAS CANDIES
CHRISTMAS CANDY CANES 2 for 5c Boxed from 29c to 1.19
Christmas STOCKINGS from 10c to 1.98
Heide Hard Candy, 11 oz. Bag, 25c
Life Saver 'Sweet Story Book,' 49c
Glenbrook ASSORTED CHOCOLATES Delicious, flavorsome candies! 2½ LBS. 1.69
WHITMAN SAMPLER 1 LB. 2.50 2 LBS. 5.00
NUNNALLY'S BOX BOUNTIFUL 1 LB. 2.25 2 LBS. 4.50

Rexall LANE DRUG STORES
ALL GREATER ATLANTA STORES

Christmas Gifts

"Sleep-Rite" ELECTRIC BLANKET
U.L. APPROVED
A 29.50 VALUE
14.95
72" x 84" double-bed size. Woven of 25% wool, 50% rayon, 25% cotton. Satin-bound, lightweight and washable! In rose or blue.

Cuddly-Plush Giant 26" Pets!
PANDA or HONEY BEAR
Chock full of sleepy-time softness. silky rayon plush.
2.98 Each

Shulton Old Spice MEN'S SET
Fine finishing touches for after shaving pleasure . . . Lotion & Talc or Lotion & Cologne.. 2.00

Artistry First Quality NYLONS
Full-Fashioned! 51 Gauge, 15 Denier. Regular or Dark Seams. Gift Wrap. Box of 3 Pair..... 2.98

Shulton Friendship's Garden PLANTATION BOX
Toilet Water & Talc scented with the romantic fragrance of southern blossoms..... 2.35

Headquarters for SMOKERS' NEEDS
America's most complete selection of Cigars, Cigarettes, Pipes, Pipe Racks, Pouches, Humidors, Tobacco, etc. All in attractive holiday gift packages!

Shulton Old Spice After Shave Lotion
Tangy, refreshing . . . gives a sense of well-being. 4¾ oz..... 1.00
9½ oz. 1.75

Pure Badger, MAGNET SHAVE BRUSH
. . . "Alnico" magnet is built into base of brush. Holds securely. Comes with shelf-clip.... 5.00

TO: those who rate GIVE A PAPER-MATE
Writes 70,000 words without refilling. Point can't leak! In 7 color stylings. Refills only 49c ea.
1.69 Silvered Tip
also CAPRI In beautiful jewelry finished chrome... 2.95

SPUD-ETTES (Potato Head Pets)
Any fruit or vegetable makes a funny animal pet. Kids love 'em! 98c
Deluxe Kit 1.98

Springwood GIFT HOUSE SET
Perfumed Lotion and two cakes of Complexion Soap in "Gift House." 2.00 Value..... 1.69

Yardley GIFT SET
Invitation to smooth shaving. His favorites . . . Yardley Shaving Bowl and Shaving Lotion.... 2.65

Seaforth! LOTION & COLOGNE SET
Two polished jugs of Cologne and Lotion . . . brisk with Scotch Heather aroma.
2.00

5.95 VALUE ZIMPHONE
6-Way Inter-Com PHONE SET
Two 2-way phones, signal buzzers & batteries. Plus 50-ft. of double wire. Durable plastic. 4.99

"Ideal" Talking TELEPHONE BANK
Actually says "Operator! Operator! Number Please" etc. Coins can be saved or returned..... 3.98

RONSON LIGHTERS world famous
Distinctively styled; attractively boxed! The perfect gift for any man or woman on your list.
4.95 and up

Chantilly EAU DE TOILETTE & DUSTING POWDER
A delightful combination in a charming, lacy gift package..... 3.25

AMITY A gift sure to please

Evening in Paris FESTIVE
Perfume Flacon, Cologne, Talcum and Cologne Stick... in attractive Gift Box..... 3.50

ALL TOYS REDUCED • SHOP and SAVE

Christmas Tree INDOOR LIGHTS
8 light series set. Cone shaped lamps in gay holiday Colors. Miniature base & add-on plug. 98c

FOUNTAIN SPECIAL
ROAST TURKEY DINNER
Southern Dressing
Rich Giblet Gravy
Snow Flake Potatoes
Cranberry Sauce
Hot Rolls and Butter
ONLY 59c

Men's "DIRECTOR" BILLFOLDS
Black or Mahogany Cowhide... or Brown Spanish-grained Steerhide.
5.00

Ladies' "TOTE-POKE"
Lustrous, smooth Goatskin in Lipstick Red or Green Pepper..... 3.50

Beautiful CHRISTMAS CARDS
With Envelopes Boxed From 60¢
CHRISTMAS TREE ORNAMENTS From 10c UP
CHRISTMAS TREE HOLDER STAND ALL METAL 98c
CHRISTMAS WRAP AND RIBBON 10c UP

Give a Carton of PHILIP MORRIS
Cigarettes in the fastest opening pack in the world.
2.17 REGULAR 2.24 KING SIZE

Cara Nome COMBINATION
Delightful Perfume and Cologne in an exquisite gift package. A 3.00 value..... 2.00

EVERSHARP Gifts that CLICK!
Eversharp HYDRO-MAGIC '500' Razor & 24 Blades in automatic blade changer. 5.00
EVERSHARP Hydro-Magic GIFT PACK Automatic Razor and 72 Hydro-magic Blades in gift pack! 3.79
EVERSHARP Schick-Injector TRAVEL PACK Razor and 44 Blades in plastic kit..... 1.98
YEARS SUPPLY OF HYDRO-MAGIC BLADES 4.89
YEARS SUPPLY OF BLADES . . 4.39

THE FIBBERTYS

PEANUTS

SNUFFY SMITH

STEVE CANYON

MOON MULLINS

WINNIE WINKLE

THE PHANTOM

JULIET JONES

LITTLE LULU

RECORD REVIEW

'Six Centuries Of Song' Sung ByRolandHayes

SIX CENTURIES OF SONG sung by Roland Hayes, tenor. (Vanguard).

These two LPs contain 17 lieder and 17 spirituals by this distinguished Georgian and one's first reaction is amazement at the way this great singer's voice holds up. Almost 10 years ago this listener experienced similar amazement as he heard Mr. Hayes pour out the beauty of his voice before a packed Carnegie Hall. No singer, with the possible exception of Lauri-Volpi, has carried on so magnificently. The top of his voice no longer serves Mr. Hayes as it once did but the ineffable beauty of his tone and his genius for communication with an audience are still there. Mr. Hayes is probably the greatest vocal artist that this state has produced and all Georgians who love music will be interested in this album. The reproduction of his voice is remarkably lifelike.—T. M.

Works by ROSSINI, GALUPPI, TARTINI and MARCELLO performed by I Musici. (Angel.)

Works by CORELLI, VIVALDI,, and CLEMENTI performed by Virtuosi di Roma, conducted by Renato Fasano. (RCA-Victor-HMV.)

One needs only to listen to these two records to realize how much truly fine music for small orchestras has been written—and largely neglected. I Musici has 12 members (no conductor) and has been discribed by Toscanini as a "perfect chamber orchestra." Virtuosi di Roma has 17 members and it, too, is deserving of high compliments.—T. M.

DEBUSSY'S "Afternoon of a Faun," and "Nocturnes: Clouds and Festival" performed by Orchestral Society of Boston, conducted by Willis Page. (Cook.)

The "Nocturnes" and "Faun" have been recorded many times and here are fluent readings, superbly recorded. One wonders if Cook, who usually records things on the loud side, decided on Debussy as a change of pace. This is the only 10-inch LP coupling "Faun" and "Nocturnes."—T. M.

THEY'LL DO IT EVERY TIME

By HATLO

Goren Bridge

BY CHARLES GOREN

North South vulnerable. North deals.

NORTH
♠ A Q 7
♥ J 7 6 2
♦ A Q 5
♣ Q 9 3

WEST
♠ J 9 6 5 2
♥ 9 4
♦ J 9 8 7 4
♣ 2

EAST
♠ K 3
♥ 5 3
♦ 10 2
♣ AKJ 10 8 6 4

SOUTH
♠ 10 8 4
♥ A K Q 10 8
♦ K 6 3
♣ 7 5

The bidding:

North	East	South	West
1 club	Pass	1 heart	Pass
2 hearts	3 clubs	4 hearts	Pass
Pass	Pass		

Opening lead: Two of clubs.

Neat card reading by declarer in today's hand obviated the necessity for taking a normal finesse and permitted him to bring in his game contract with assurance.

North, having only 15 points, avoided opening with one no trump and chose instead an introductory bid of one club. East decided to stand by for a moment and South responded one heart. North offered a single raise, East emerged from his ambush with a bid of three clubs, and South went on to game. Note that East did not bid two clubs right over the opening bid. Such a call would be regarded as a "cue" bid forcing to game, and not as the showing of the club suit.

West opened the deuce of clubs. East cashed two tricks and declarer ruffed the third round with an honor. His problem, of course, was to hold his loss in the spade suit to one trick. Trumps were drawn in two rounds and at this point South could count East for seven clubs and two hearts, leaving him with four cards in spades and diamonds. Since at least one trick had to be lost in the spade suit, there was nothing to be lost by cashing the ace. Then came the ace, queen, and king of diamonds in that order. In the third lead East showed out, shedding a club.

The contract is secure now regardless of the location of the spade honors. East is known at this point to have exactly one spade. Declarer, therefore, leads a spade toward dummy and when West plays the nine he puts up the queen. Even tho it loses to the king, East is helpless for he has nothing but clubs to return. Whereupon South ruffs in one hand as he discards a spade from the other. Observe that the king would have fallen on the play of a low spade but nothing would have been gained. The play of the queen assures success regardless of who has the king. Suppose, for example, West held the K-J-9. If a low card is played from dummy the nine will hold and West could cash the king.

U.S. Jobs Abroad To Come Under Civil Service

WASHINGTON, Dec. 22 (AP)—The Civil Service Commission today approved plans to extend the competitive civil service system to some 35,000 government jobs held abroad by U.S. workers.

Chairman Philip Young also told a news conference another 7,000 overseas jobs in the Panama Canal Zone, 1,500 on the Alaska Railroad, and 1,500 in foreign countries for non-defense agencies are to be converted later to competitive service.

Present jobholders who can meet qualification requirements yet to be established will be given civil service status. Future vacancies will be filled through competitive testing.

The great bulk of the overseas positions embraced by the new plan are in the Defense, Interior and Commerce Departments. Young said it will leave only about 19,000 overseas jobs outside civil service.

GLAMOUR GIRLS

"I'm looking for something that'll marry off an old maid aunt."

NUTS AND JOLTS

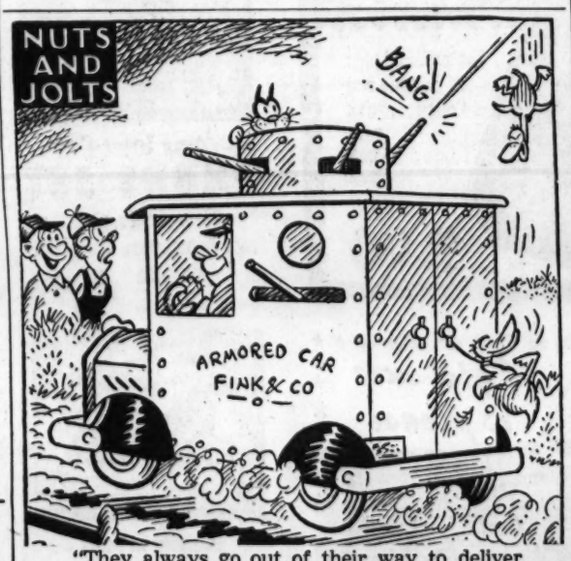

"They always go out of their way to deliver payrolls during the duck hunting season!"

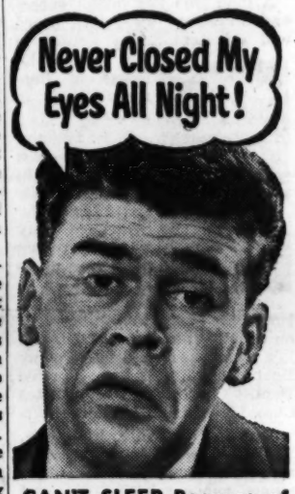

Never Closed My Eyes All Night!

CAN'T SLEEP Because of Acid Stomach? Do This—

Try this simple modern way to avoid sleepless nights due to excess stomach acid. Just take 1 or 2 Tums as a "nightcap" before you go to bed. Countless thousands who do this have discovered they fall asleep faster—feel much fresher mornings. Always keep Tums handy to counteract sour stomach, gas, heartburn—day or night. Get a roll of Tums right now.

So economical—only 10¢ a roll
3-roll pkg. 25¢

TUMS for the tummy

MAKE Somebody HAPPY
Christmas with—
NORRIS EXQUISITE CANDIES
At Drug and Department Stores

CHRISTMAS SPECIAL
SUPPLY LIMITED—
DON'T DELAY—PHONE TODAY
Open Nights 'til 9 Except Christmas Eve. 5:30

You Pay Less—
You Get MORE

With CANVAS AWNINGS

Many designs, patterns and colors available for exterior charm and beauty. Call us today—no obligation for estimates.

VENIETIAN BLINDS—TARPAULINS and STORE AWNINGS MADE TO ORDER! Call CA. 3101.

ATLANTA TENT & AWNING CO.
East Point, Georgia

Damascus PTA

Constitution State News Service

DAMASCUS, Dec. 22—Proceeds from the talent show and spaghetti supper given by the Damascus PTA amounted to more than $90. Winners of the talent show were Bill Norman and Eddie Pullen.

JUST NUTS

Today's Crossword Puzzle

ACROSS
1 Winged.
5 Kind of museum.
8 Stop.
14 Liberator.
16 Shanty.
17 Moslem prince.
18 Gamecock.
19 Declares.
20 Harem room.
22 Resources.
23 Skin: comb. form.
24 Beholds.
26 Terminate.
27 Peer Gynt's mother.
28 Hide.
30 Rove about.
32 Smooth: phon.
33 Mischief.
35 Myth.
38 Fall back.
39 Pacific islands.
41 Bog down.
42 Sun.
43 With wrath.
45 Addition to a letter.
48 Capture.
50 Silly one.
51 Eastern title.
52 Loves foolishly.
54 Soldiers.
55 Mexican porridge.
56 Spanish girl friends.
58 Attractive.
60 Time division.
61 Choosing.
62 Dramatic.
63 Retreat.
64 Auricles.

DOWN
1 Fleet.
2 Departs.
3 Stick to.
4 Furnish new weapons.
5 Wine vessel.
6 Show delight.
7 Merchant.
8 Priestly vestment.
9 Paper measure.
10 Wife of a rajah.
11 Involve.
12 Norm.
13 Male turkeys.
15 Bitter vetch.
21 Inspired with reverence.
24 Kind of machine.
25 Barren.
28 Medicinal leaves.
29 All.
31 Color.
32 Meadowland.
34 Chill.
35 ——Angeles.
36 Thrifty.
37 Jelly-like substance.
40 Eager.
41 Weapon.
44 Irritated.
45 Persistent fear.
46 Whiteness.
47 Lusters.
49 Started.
51 Condition.
52 Boulder and Grand Coulee.
53 Egyptian goddess.
55 Gov't agency.
57 Dry, as wine.
59 Descry.

Solution Yesterday's Puzzle

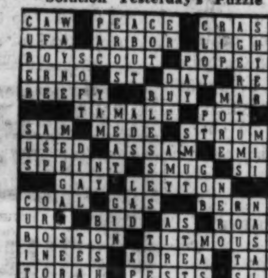

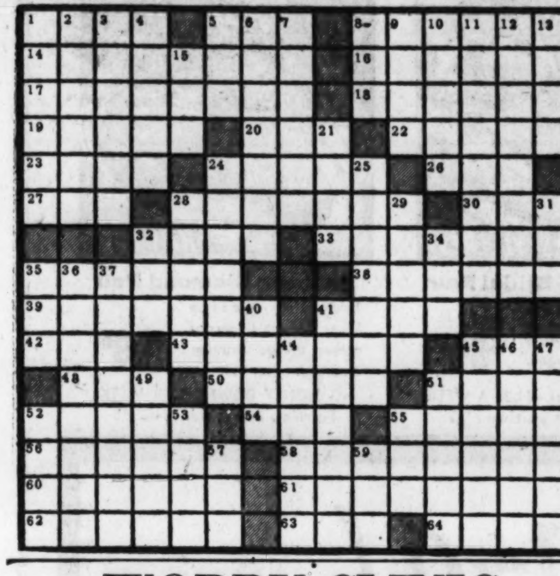

WORRY CLINIC

By DR. GEORGE W. CRANE

A Fortune Teller Periled Love Affair

Julian D., 29, is employed in a commission house and has a good position.

"I have a sweetheart named Rhea," he introduced his problem, "and we have been very much in love. All went well for the first few months. Then she began to accuse me of being overly attentive to my stenographer at the office.

"It so happens that I am not even remotely interested in my stenographer except that I recognize her ability as an efficient business woman. Rhea accuses me of having dates with this girl, however, and makes all sorts of false charges.

"Finally, I learned that Rhea is a fortune teller fan. Once every week she spends a dollar to have her fortune told. It was the fortune teller who assured her that I was very interested in a blonde.

"The only blonde near me is my stenoghapher, however, so Rhea is sure I am unfaithful. Dr. Crane, what can be done in a case like this?"

DIAGNOSIS

Belief in fortune tellers is not at all unusual even in this supposedly enlightened age. I am told of a certain man here in Chicago who used to pay $1,000 a month to a clever fortune teller for advice regarding the stock market.

The modern fortune teller takes the place of the witch doctor in primitive days. He, or more frequently she, relieves the client of the effort involved in thinking out solutions for his problems. Apparently it is much easier for many people to follow orders issued by another than to do their own thinking.

If all fortune tellers simply took on the role of a parental adviser and gave sound advice, inspiring their clients to good work and faith in their mates, phychologists would have little fault to find with them, even though we know that fortune telling is unsound and without any mysterious powers.

DANGEROUS

But many fortune tellers are uneducated persons whose primary interest is the dollar. They often instill doubt and jealousy instead of faith and courage.

Such persons are dangerous to the community.

Because so many people place absolute trust in what the fortune tellers say, a great deal of harm can thus be done in society. I know of wills that have been changed and homes that have been wrecked because of consulting fortune tellers.

If people cannot do their own thinking, let them go to the minister or priest, or their physician or lawyer or a psychologist and obtain sound, wholesome and scientific aid without hocus pocus and attempts at impressive mysticism.

One of the reasons your newspaper is sponsoring this feature with its free consultation by mail, is to discourage dangerous consultations with charlatans and quacks.

Good sense should enable any one of you to predict that a person with ambition and perseverance would get promotions, money and sweethearts. With a little practice a smart person can easily beat the average fortune teller.

Servicemen Arrive From Far East Area

SEATTLE, Dec. 22 (AP)—The Navy transport Gen. M. M. Patrick arrived last night with 1,142 passengers from the Far East and a "home by Christmas" air of expectancy. Most of the 627 Army men aboard were started homeward by air during the night.

It was the second ship arrival of the day. The Gen. H. B. Freeman arrived earlier with 1,000 passengers.

AUNT HET

A dog and a servant and a husband are all alike in one way. to get one to suit you, you've got to get it young and train it your way.

MR. TWEEDY

By Ned Riddle

"How many times I gotta tell you, Mulvaney—

Ollie Reeves

A Rhyme a Day

"Long-distance telephone calls, considered a novelty not too many years ago, have become routine matters in the lives of millions of Americans."—Article quote.

If most of us could have a choice . . . of music we prefer to hear . . . no doubt we'd say, "It is the voice . . . of some one who, to us, is dear" . . . the old familiar sounds we've known . . . the laughter of a child at play . . . or children on the telephone . . . a thousand miles, or more, away.

Sometimes when old folks are alone . . . and everything seems much too still . . . there comes a call upon the phone . . . that runs up that long-distance bill . . . and mama, who expects the worst . . . and thinks the call may mean bad news . . . always gets there to answer first . . . while papa's looking for his shoes.

But, usually, there's nothing wrong . . . they just called up to tell you that . . . they haven't written in so long . . . they want to have a little chat . . . and it is nice of them to show . . . their loving parents such respect . . . but I found out, some time ago . . . they always place the calls "collect."

HOW TO KEEP WELL

By DR. THEODORE R. VanDELLEN

Your Heart Beats 100,000 Times a Day

The heart begins to beat long before birth and continues as long as life persists. When it stops, death occurs. In this respect, life depends upon the function of this structure.

The heart is no mystery to the medical profession, as its muscle is much easier to study and examine than is the brain or liver. The organ, beginning as a hollow tube, becomes a four-chambered pump.

By alternately contracting and relaxing, it sends blood through 12,000 miles of arteries, veins and capillaries. In this way, nourishment and oxygen are distributed to every cell of the body.

The heart beats on an average 100,000 times a day and gives 37 million contractions a year. The ticker of a 50-year-old has made 2 billion contractions and has pumped approximately 180,000 tons of blood.

An engineer has estimated that this is equivalent to the output of a motor that has been driven a million miles. In this respect, the heart is tough and not half the weakling many believe it to be.

When does the heart muscle rest? Between each contraction. Since this interval is longer than the time required to contract, the organ usually rests twice as much as it works.

On the other hand, exercise or emotional stress speeds up the rate at the expense of the rest period. When this takes place, the structure works twice as much as it rests.

How is the beat initiated? The initial impulse comes from a nerve center, called the pacemaker, located high in the wall of the right auricle. This node is like a timer, sending out rhythmical electrica. impulses that fan out like the ripples created by dropping a pebble into still water.

The node has connections with the regular nervous system but can act on its own if necessary. The impulses carry an electrical charge that is easy to detect with the electrocardiogram.

Irregularities of the beat often result from disturbances of this delicate mechanism.

Infection and various drugs, such as caffeine and nicotine, affect this unique electrical system. Some irregularities are remedied easily; others are made harmless by slowing the pulse.

This explains why the heart flipflops when too much coffee, tea, or tobacco is used. Disturbances of rhythm also occur during rheumatic fever.

CHRISTMAS SHOP at The Bank of Georgia

LAST CALL to LAST MINUTE SHOPPERS

You certainly and with-EXIT mistakes if you make her Christmas 1 of these! SPECIAL CHRISTMAS GIFT CHECK. You fill it in 4 any amount you wish. You don't even have 2 have a ✓-ing account. CHRISTMAS SAVINGS CLUB start her off on her own Christmas Savings (You'll get a nicer present next y- 4 she'll have the all saved!) VACATION SAVINGS ACCOUNT 4 far away (and near) places — may- she'll even take the family with her — HER VERY OWN SAVINGS ACCOUNT so she won't have 2 stuff her in the chipped . HER PERSONALIZED CHECKS — 10 ✓-s 4 only with her Mary Doe on each. TAKE A CHOICE OF CHECKBOOKS. Tiny 1-s . . . that slip in- 2 her , larger size . . . 4 her even left -ed 1 -s . . . each glowing with her Mary Doe in gold. CERTIFICATE OF DEPOSIT. She'd rather have this than a . . . . . (or almost). . . . 4 $100 she gets 2½% interest from the you buy it 4 her! AND we'll wrap them 4 you 2 ! You don't have 2 have an account with us! It only takes seconds 2 shop! No -s! No -ing!

There's no topping . . .
Ease of Christmas Shopping . . . at . . .

The Bank of Georgia

Peachtree at Five Points
Ponce de Leon at Boulevard
Gordon at Ashby
Member Federal Deposit Insurance Corp.

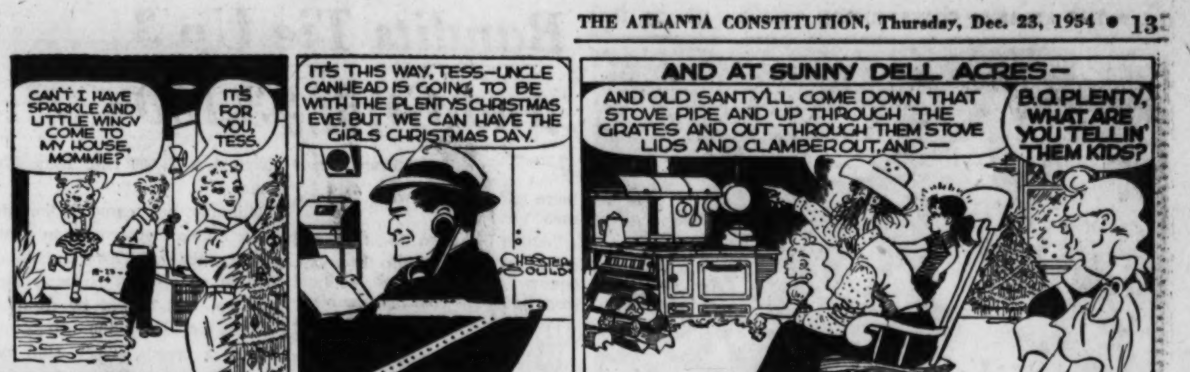

DICK TRACY

GASOLINE ALLEY

MARY WORTH

GRANDMA

SMILIN' JACK

ORPHAN ANNIE

BEN BOLT

SISTER

By The Berenstains

"May Suzy and Jane watch you 'make up?' They can't pick up any tricks at home because their mothers don't have to wear any."

GET MAGIC RESULTS with Journal-Constitution WANT ADS

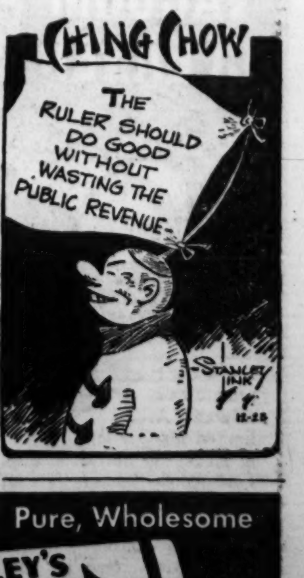

Satisfies Without Filling

Healthful
Refreshing
Delicious

Pure, Wholesome

WRIGLEY'S SPEARMINT CHEWING GUM

Inexpensive

Staff Photo—Bob Dendy

VICTIMS SHOW HOW HANDS WERE TAPED
Smith, Mrs. Williams Show Williams' Son

Bandits Tie Up 3 And Grab $3,100

Continued From Page 1

there told her they were "federal men," she said.

"After I invited them in and called my husband into the room, one pulled a sawed-off shotgun from under his coat and the other drew a pistol," Mrs. Williams said.

Once inside, the two forced Williams, his wife and Sgt. Alex Smith to sit in chairs. They bound their hands and feet with adhesive tape and then began a systematic search of the house. They took $1,100 from Williams' wallet and stripped a $2,000 ring from his finger.

Williams, who came to the Atlanta Police Department to view photographs of known holdup men in an effort to identify the gunmen, was quoted by Atlanta officers as saying the two overlooked a much larger sum of money hidden in the home.

The Williams home was burglarized in March, 1946, while the family was away on vacation, and $12,000 was stolen along with a large quantity of home-cured meat, a rifle and shotgun, Mrs. Williams said.

Roy Hall, once notorious liquor runner, and four others were arrested in connection with the case.

TODAY'S EVENTS

ATLANTA OPTIMIST CLUB, 12:15 p.m., Atlanta Athletic Club. Special Christmas program scheduled.

EPISCOPAL CHURCHMEN, DIOCESE OF ATLANTA, 12:30 p.m., Lackie Street YMCA. Midshipman Ted Williams Jr. of the U.S. Naval Academy to discuss the academy's curriculum and religious life.

ALCOHOLICS ANONYMOUS, DOWNTOWN GROUP, 8 p.m., 189 Walton St., NW.

Electric bulbs for special purposes are made no larger than the head of a kitchen match.

Mary Branan Memorial Contracts for Sanctuary

A contract for construction of a $120,650 sanctuary was signed Wednesday by Mary Branan Memorial Methodist Church. Contractor is the Abco Construction Co. of Atlanta.

The sanctuary is to be located at the church site on Sylvan Road, SW, in Sylvan Hills. The red brick colonial structure will be a major addition to the present $165,000 church plant, the pastor, the Rev. Lee Branham, said.

The sanctuary is to seat 550 people. It was designed by Francis D. Smith.

Major E. E. Wilson is chairman of the church's building committee. Others who signed the building contract are J. L. Burke, R. W. McGarity Jr., E. W. Smith and M. A. Ezell for the church and Harwell S. Huggins for the construction company.

PEACE AND PROSPERITY

Thomas L. Stokes, in his column on Page 4, writes that the GOP is already laying down platform plans for the 1956 elections. Stokes writes that the theme of the Republican argument for reelection will be "Peace and Prosperity."

Patino Aids Poor

PARIS, Dec. 22 (AP)—Antenor Patino, Bolivian tin magnate, today gave a check for five million francs ($14,285) to the French government's fund for aiding the poor.

ROOFING
NO DOWN PAYMENT
FHA—36 MONTHS TO PAY
PHILLIPS ROOFING & SIDING CO.
RA. 2046

CITY HALL NEWS

Final Zoning, Land Use 'Mop-Up' Meeting Is Set

By HERMAN HANCOCK

The Municipal Planning Board Wednesday scheduled a final meeting for Thursday, Dec. 30, with J. M. Stevens, resident engineer for Harland Bartholomew & Associates, to attempt to iron out unfinished items in connection with new zoning ordinances and land use maps.

The new measures have been adopted by the city, but final action has not been taken by Fulton County Commissioners to enact provisions to unincorparted areas similar to those for Atlanta.

The Bartholomew firm made original studies and recommendations for standard laws for both the city and unincorporated parts of Fulton County.

Among matters yet to be discussed are: recommendations for staffing the enlarged city planning office; zoning to control heights of structures allowed in the airport area; definite provisions under which zoning could be approved with certain administrative directions to prevent injury to adjoining properties, and new and definite regulations governing development of subdivisions.

Sam R. Young, vice chairman of the board, and president of the Georgia Railroad, will entertain the board at a dinner beginning at 6:30 p.m. in his private railroad car. After the dinner the board will meet at the city hall for a "mopping up" session.

The board Wednesday approved two petitions, denied one and held seven others affecting unincorporated Fulton County areas for further consideration. It was explained that the proposed new zoning ordinance now ready for action by the commission would largely deal with all matters contained in the held petitions.

Approved were petitions affecting properties on Franklin Rd., near High Point Rd., and an industrial site at U.S. Highway 29 and the A & W. P. Railroad.

Denied was a measure for commercial use of a site at Kimball Rd. bridge and Teasley Rd., all other petitions were held.

'Peachtree Limited'

Robert Sommerville, president of Atlanta Transit System, Inc., Wednesday said the newly authorized "Peachtree limited" express bus service will begin Monday, Jan. 17. First service will be on a rush-hour basis. Six new 38-passenger Diesel buses are due in Atlanta next week. Sommerville said the new service is in line with a similar "Piedmont limited" service started recently as an experiment.

The new service will originate in the Peachtree Hills apartment area. Frequent stops will be made along Peachtree Hills avenue until the buses reach Peachtree road. Only four stops are proposed from that point to Brookwood Station, where the buses will become express, non-stop vehicles to Techwood drive. The route then will be Bartow street to Walton street to Broad street to Luckie street to Cone street and out again.

Stops between Peachtree Hills avenue and the expressway along Peachtree road will be at Colonial Homes drive, the Darlington Apartments, Collier road and Brookwood.

2 Building Permits

Permits for two projects costing $195,000 were issued Wednesday by Building Inspector William R. Wofford. A $145,000 addition to Prince Hall Masonic Lodge at 300 Auburn Ave., NE, and a 16-unit $50,000 apartment at 275-277 Glen Iris Dr., NE. Markan Holding Co. is owner of the apartment project.

Morningside Masons Elect 1955 Officers

Lonnie Dell is the newly elected master of Morningside Masonic Lodge No. 295, F&AM, succeeding retiring master Melvin Eaves.

Other officials named at the election of officials for 1955 include C. Clayton Turner, senior warden; W. S. Barlow, junior warden; Hovey L. Garvin, treasurer; Steve C. McGarity, secretary; Wilmer C. Tolleson, chaplain; James H. Hall, senior deacon; Randy R. Smith, junior deacon; W. E. Coleman, senior steward; Hardy F. Cowen, junior steward, and Arthur Farmer, tyler. Garvin, McGarity, Tolleson and Farmer, all veterans in the posts they held, were reelected. All others got new assignments and advancements.

2 HOURS ONLY
Friday 10 AM-12 Noon
BRAND NEW... TANK-TYPE VACUUM CLEANER
Name Withheld Due to Drastic Price Reduction
1955 Model

COMPLETE WITH 7 ATTACHMENTS
GUARANTEED 2 YEARS
Only 10.88 CASH PRICE
Buy with Confidence from the Largest and Oldest Vacuum Stores in the South
Lowest price ever offered! A limited number left in stock—so hurry! First come, first served. Our doors open at 10 a. m. sharp for this big special, for only 2 hours. If you can't come in, call CY. 7241 right now for a FREE home demonstration. (We also have a few close-out 1954 cleaners reduced as much as $40 to $50.)
STATE VACUUM STORES, INC.
406 Peachtree

STYLECRST
Solitaire Diamond Threesome
All 3 rings for the one low price. 14k white or yellow gold. Drawing enlarged. Plus tax. $99.50
NO MONEY DOWN—$2 A WEEK
Payments do not start until '55

MULTI-FACET
10-Dia. Bridal Pair
98 facets, 40 more than ordinary diamonds for maximum brilliance. Drawing enlarged. Plus tax. $149.50
NO MONEY DOWN—$3 A WEEK
Payments do not start until '55

STYLECREST
15-Dia. Princess Ring
Genuine diamonds with a lifetime guarantee. 14k white or yellow gold. Drawing enlarged. Plus tax. $49.50
NO MONEY DOWN—$1 A WEEK
Payments do not start until '55

STYLECREST
14-Diamond Bridal Pair
Genuine diamonds in lovely channel mounting of 14k white or yellow gold. Drawing enlarged. Plus tax. $69.50
NO MONEY DOWN—$1.25 A WEEK
Payments do not start until '55

KAY-LOCK
Solitaire Diamond Pair
Interlocking device keeps rings on finger together, always. Drawing enlarged. Plus tax. $99.50
NO MONEY DOWN—$2 A WEEK
Payments do not start until '55

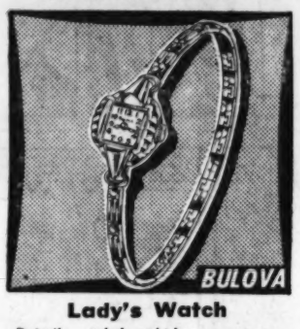

BULOVA
Lady's Watch
Daintily styled with metal expansion bracelet. Federal tax included. $29.75
NO MONEY DOWN—75c A WEEK
Payments do not start until '55

BULOVA
Man's Handsome Watch
"Maxim", big value man's watch by Bulova. With expansion band. Federal tax included. $29.75
NO MONEY DOWN—50c A WEEK
Payments do not start until '55

FAMOUS MAKE
Lady's Dress Watch
Smartly styled with accurate movement and metal expansion bracelet. Plus tax. $14.95
NO MONEY DOWN—50c A WEEK
Payments do not start until '55

HAMILTON
Man's Gold-Filled Watch
"Cotton" with 17 jewels, 18k gold numerals and sterling silver dial. Federal tax included. $67.50
NO MONEY DOWN—$1.25 A WEEK
Payments do not start until '55

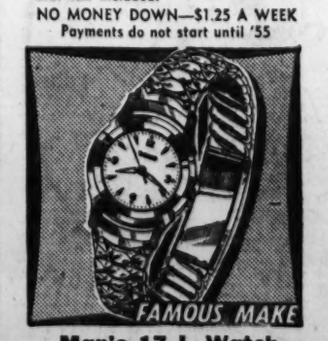

FAMOUS MAKE
Man's 17-J. Watch
With a 4-way photo-ident bracelet at no extra cost. Also dust and shock-resistant. Plus tax. $19.95
NO MONEY DOWN—50c A WEEK
Payments do not start until '55

So-o-o! You DID Wait until the last minute...
Don't get panicky! Kay Jewelers still has a complete selection of nationally famous gifts at nationally advertised prices with no charge for credit!

NO MONEY DOWN! PAY NO MORE 'til '55
NO CHARGE FOR CREDIT!
OPEN TONITE 'TIL 9
IT'S O.K. TO OWE KAY!
KAY JEWELERS
3 PEACHTREE ST. Opposite Peachtree Arcade
36 BROAD ST., S.W. Cor. Alabama opposite Rich's

STYLECREST
Birthstone*, 2 Diamonds
*Synthetic birthstones for every month with 2 side diamonds. Drawing enlarged. Plus tax. $19.95
NO MONEY DOWN—50c A WEEK
Payments do not start until '55

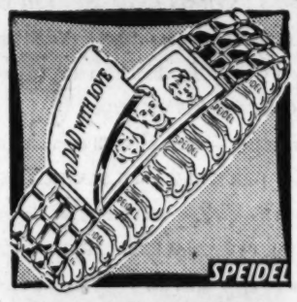

SPEIDEL
Newest Photo-Idents
Man's or lady's identification bracelet with a secret photo compartment. Fed. tax included. $13.50
NO MONEY DOWN—50c A WEEK
Payments do not start until '55

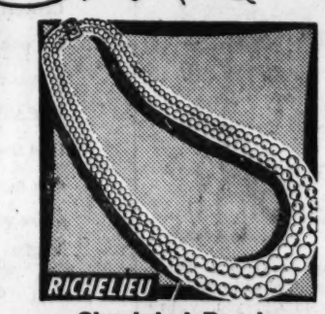

RICHELIEU
Simulated Pearls
2-strand simulated pearl necklace with sterling silver safety catch. Plus Federal tax. $4.95
NO MONEY DOWN—50c A WEEK
Payments do not start until '55

SHEAFFER
No-Dunk Snorkel Pen
Snorkel tube drinks in its own ink supply. Fills faster, cleaner. Point never needs wiping. $8.75
NO MONEY DOWN—50c A WEEK
Payments do not start until '55

PARKER
'21' Special Pen Set
Handsome styling by Parker. Slip-on cap, electro-polished point. With matching pencil. $8.75
NO MONEY DOWN—50c A WEEK
Payments do not start until '55

SYMPHONIC
"Teen Ager" Record Player
Plays all size records all 3 speeds. Two-tone red-and-silver carrying case. $29.95
NO MONEY DOWN—50c A WEEK
Payments do not start until '55

ROMANTIC
Heart Shape Rhinestones
Brilliant rhinestone pendant and earrings in romantic heart shape. Gift boxed. Plus tax. $5.95
NO MONEY DOWN—50c A WEEK
Payments do not start until '55

10K STYLECREST
Initial Onyx Ring
His own personal initial in gleaming onyx. Massive 10k yellow gold. Drawing enlarged. Plus tax. $16.95
NO MONEY DOWN—50c A WEEK
Payments do not start until '55

Rich's, Your Christmas Store 'til the Very Last Minute

...Where Santa Works Magic with a Rich's Charge Account

Christmas after Christmas, Santas find Rich's liberal credit plans the convenient way to provide that precious mink for mama, a bike for Johnny and a great long list of clothes for sis. Whatever it takes to make your loved ones happy at Christmas time, there's a Rich's credit plan to help you make their dreams come true.

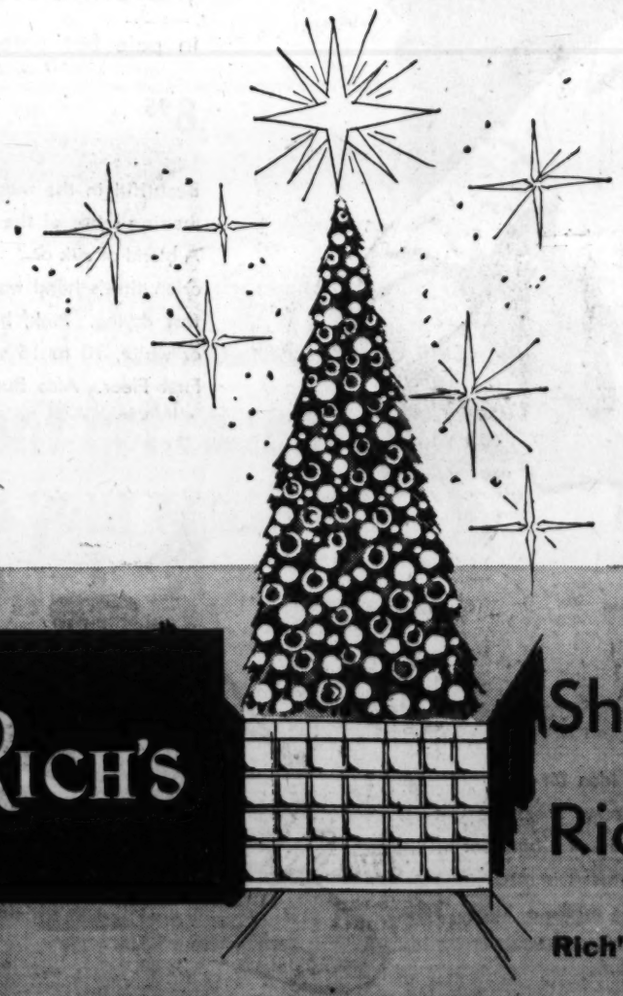

THURSDAY, LAST SHOPPING NIGHT BEFORE CHRISTMAS!

RICH'S

Shop Rich's through Thursday Night 'til 9!

Rich's Friday Store Hours 9:30 A. M. to 5:00 P. M.

Rich's will be closed all day Saturday, December 25, Christmas Day

THE ATLANTA CONSTITUTION
All the news for WOMEN
Page 16 Thursday, December 23, 1954

Staff Photos—Bill Wilson

CHRISTMAS WISHES TO ALL COMERS
Mr., Mrs. Tom Lewis, Daughters, Claudia, Left, Cynthia

MAIL BOX GOES FESTIVE WITH STRIPES, SPARKLING BALLS AND RIBBON
Ernest Cavenaugh Admires Handiwork of Neighbor Mardi V. Candler

ALBERT EHLERS BOX GETS OLD-FASHIONED LANTERN WITH EVERGREENS
Jimmy Ehlers, Left, and His Brother Albert

SANTA CLAUS AND HIS SLEIGH TOP NEUBERGER MAIL BOX
Fred S. Whiteside and Son Sammy Approve Neighbor's Work

Gay, Festive Boxes Greet Holiday Mail

By ANNIE LOU HARDY

Mail boxes have gone festive and gay for Christmas in the new section of Argonne drive between Arden and Moore's Mill roads.

All the trim, modern homes sit some 40 or 50 feet from the street with velvety lawns sloping down to the curb. In front of each house is a rural type mail box. The boxes are all dressed up as the result of a community project instigated by the Argonne Forresters.

The Forresters is an organization of the residents of the block who have as their purpose the improvement and beautification of their neighborhood.

SANTA, SLEIGH

Santa Claus and his gift-filled sleigh tops one mail box, while another is garlanded with fragrant cedar and is hung with an old-fashioned oil lantern. Another goes all-out in gay red and white stripes and a cascade of silvered fringe.

There are huge red bows, sparkling Christmas balls, silver tinsel, candy canes and Christmas bells. And of course there is holly and mistletoe in abundance.

But what a good time the neighbors had in their decorating orgy! Everything had to be finished by Sunday afternoon—the deadline—so all day long mothers, fathers, children and dogs tripped gaily down to the mail boxes carrying this and that. In the late afternoon everyone visited everyone else to see the colorful results.

Leading the decorators was Mrs. M. Tom Lewis, president of the Forresters, who was ably assisted by the other officers. They are Mrs. F. S. Whiteside, vice president; Mrs. Haygood Hill, secretary, and Mrs. Cecil Johnson, treasurer.

A pre-Christmas festivity for the Forresters was a community dinner held at Mrs. Lewis' home, with each family contributing one dish to the elaborate menu. The dinner will become an annual custom, as will a Halloween party for all the children in the block.

POOL, TRICKS, TREATS

"Instead of our children traipsing all over the neighborhood on Halloween night, we plan to pool our tricks and treats and give them a party," explained Mrs. Lewis.

Throughout the year the Forresters hope to improve their neighborhood through the exchange of ideas, actual experiences, lectures, etc. They plan to put special emphasis on the cultivation of native flowers, trees and shrubs.

Their Christmas mail box project has been so much fun, it too will probably become an annual activity.

Mistletoe Ball Fetes Sub-Debs

Three hundred members of the sub-deb set dined and danced at the East Lake Country Club Wednesday evening when the Christmas Belles entertained at a Mistletoe Ball to inaugurate the Christmas festivities for the group.

The Christmas Belles include 50 members of the junior classes at Northside High and Westminster Schools. They have no officers and no purpose except to have a good time. Each girl invited three stags and one couple as her guests for the ball.

Miniature trees fashioned of mistletoe and strung with silver bells in graduated sizes formed the novel decorations for the tables where dinner was served. Tall green tapers rising from masses of boxwood completed the arrangements. Clusters of small glittering bells served as favors for the girls, and for the boys there were sprays of mistletoe for their lapels.

Members of the organization are Sarah Allen, Pat Anderson, Harriet Baird, Lane Bradbury, Judy Brantley, Barbara Brockman, Betty Browder, Barbara Butler, Joyce Calhoun, Mary Anne Claiborne, Carolyn Clarke, Fran Crossett, Martha Dance, Marilyn Dorn, Donna Foster, Joan Gardner, Claire Hanner, Katrina Hartman, Sue Haverstick, Patricia Henry, Connie Herbert, Linda Johnson, Carol Jones, Marilyn Jones, Pat Kennedy, Deedy King, Sandra Jones, Linda Lay, Ann Lester, Peggy Ann Lloyd, Pat Michaels, Tallulah Morton, Ann McClain, Lillian McKenzie, Virginia Nichols, Dorothy Orme, Claire Pittman, Gayle Pye, Buffy Seydel, Lynn Shepherd, Linda Sims, Eleanor Smith, Helen Maynard Smith, Janet Steinbruegge, Kay Tison, Ann Trimble, Nina Wilkerson, Durand Williams, Lida Young and Frances Robinson.

Staff Photos—Frank Tuggle

STUDENTS OF ALL AGES EXHIBIT CRAFTS
Evelyn Miller, Mary Whitman and Burton Meyer

AUDITORIUM GALLERY DISPLAY FEATURES REPRESENTATIVE WORK
Bruce Mirvis, from left, Dorothy Wallace, Carmen Springer, Kenny Mirvis and Hugh Wallace

Students' Art Work On Exhibit

Representative work of children at different levels is spotlighted in the exhibition which opened Sunday at the High Museum.

The exhibit will be on display through Jan. 3.

Miss Katherine Comfort, supervisor of art of the Atlanta Public Schools, explains that the purpose of the exhibit is to point out quality of good design and to show relationship of materials, tools and process to the design.

"The exhibit introduces the other sensory values in addition to the visual," Miss Comfort continues, "and emphasizes three dimensional designs. It also shows how 'common,' or waste material can be shaped into 'uncommon' form through design."

JP.Allen

shop tonight 'til 8:30

Noel news—
the Silkalore shirt
in pale but potent pastels

8.95

Beautiful in the most melting sense of the word! A blend of silk and orlon that's hand washable, fast drying. Pink, blue or white, 10 to 16 sizes. First Floor. Also Buckhead

Feather-Mocs—gay gift idea for every lounge lizard you know. Mocs are of fine imported glove leather for barefoot comfort . . . tuck into leather trimmed pouch for traveling. Small, medium, large, 3.95. Hosiery, First Floor. Also Buckhead

Present-perfect for everyone on your list . . . a J. P. Allen GIFT CERTIFICATE!

Annie Lou Hardy

Vienna Student Here for Christmas

Behind the Christmas visit here of pretty Traudi Haftel of Vienna, Austria, is the intriguing story of her acquaintance with her hosts, the Claude Grizzards Jr., through CARE packages sent by them to a war widow and her daughter.

That was back in 1949. A correspondence ensued, and when Mrs. Grizzard and her daughters, Pat (now Mrs. James O. Leak III of Providence, R.I.) and Martha, went to Europe in 1952 a meeting was arranged with Traudi and her mother in Innsbruck.

It was Mr. Grizzard who recommended Traudi for a Rotary Club scholarship if she would be interested in coming to school in the States. Not only interested, but enthusiastic, the Vienna lass was influenced by Pat, a Brenau student, to select Brenau as her school.

Last September the 18-year-old brunet arrived on the campus and enrolled for a course in English, French, speech and shorthand, for she aspires to be a private secretary. As her sponsors, Mr. and Mrs. Grizzard are responsible for all her holidays. Their Christmas gift to her will be a long-distance call to her mother in Vienna on Sunday.

MR. AND MRS. ROBERT M. BRAY leave Thursday with Mr. and Mrs. Sims Bray and their children, Mary, Sims Jr. and Lloyd, for Columbus, where they will spend the weekend with Mrs. Sims Bray's mother, Mrs. Lloyd Bowers. The Sims Bray family will remain for a week with Mrs. Bowers.

MR. AND MRS. GEORGE WRIGHT of Tuscaloosa arrived Wednesday to spend Christmas with the latter's parents, Mr. and Mrs. William Wellborn, on 15th street. Mrs. Wright is the former Stella Wellborn.

BIRMINGHAM VISITORS here for Christmas are Mrs. William E. Grabbe and her young daughters, May and Dorothy, who

Staff Photo—Bob Dendy

VIENNA STUDENT HERE FOR CHRISTMAS
Mrs. Claude Grizzard Jr., From Left, Martha Grizzard, Traudi Haftel

are guests of Mrs. Grabbe's parents, Mr. and Mrs. J. J. Haverty of Pine Valley road. On Friday Mr. Grabbe will join his family for Christmas.

ARRIVING BY PLANE Tuesday from Orlando, Fla., was Mrs. William R. Martin, the former Lillian Powell, to spend Christmas with her parents, Mr. and Mrs. Henry M. Powell on Montgomery Ferry drive.

DR. AND MRS. TED F. LEIGH and their son, Bobby, leave Thursday to spend Christmas with Mrs. Leigh's parents, Mr. and Mrs. Harold T. Baldwin of Naugatuck, Conn. Later they will go to Oyster Bay, Long Island, to spend the New Year weekend with Dr. Leigh's brother, Douglas Leigh, and Mrs. Leigh.

FORMER ATLANTANS back for Christmas are Mr. and Mrs. Jack B. Curry and their children, Jack Jr., Jim, Guinn and Nancy Eloise, of Belding, Mich., who are guests of Mr. Curry's parents, Mr. and Mrs. Warren Curry of 2504 Alton Rd. They will also visit Mrs. Curry's parents, Mr. and Mrs. James C. Guinn of LaGrange, during the holidays.

MISS MARY LOUISE DOBBS has arrived from Pittsburgh, Pa., to spend the holidays with her mother, Mrs. James K. Dobbs of 1751 Flagler Ave., N.E.

MR. AND MRS. ALLEN R. McCOWAN and daughter, Betty, are expected Thursday from Athens to spend the holidays with Mrs. McCowan's parents, Mr. and Mrs. Ernest D. Ivey of Blue Ridge avenue.

MR. AND MRS. SIMEON J. STEINBACH landed in Mobile Monday after a 16-day cruise in the Caribbean.

FIGHT COLDS, FLU!

Don't get caught with your resistance down!

Eat... drink
FLORIDA GRAPEFRUIT
every day

For vitamin C-doctors say you need C every day
Florida Citrus Commission, Lakeland, Florida

CHAPEL CHOIR at Fort McPherson will join other youngsters at the post on Christmas Eve for an evening of caroling. The children will visit each home at Fort McPherson, singing Christmas carols. From left the singers are: Alice Lynn Droke, Colin Wiley Branch, Ginger May, Johnny W. Reeves, Erice Lee Moore and Janet Dea Bryant.

Cathcart, Fordyce Vows Said

A Nassau honeymoon is in store for Lt. John R. Fordyce III, USMC, of Quantico, Va., and his bride, the former Patricia Anne Cathcart, whose marriage was fashionably solemnized Wednesday evening at the Peachtree Road Methodist Church.

The bride ascended the aisle with her father, Dr. Don F. Cathcart, who gave her in marriage, and after the ceremony he and Mrs. Cathcart were hosts at an elaborate reception at the Piedmont Driving Club.

TWO MINISTERS

Officiants at the nuptial service were the Rev. Claud M. Haynes, pastor of the church, and the Rev. Wilson Sneed.

The bride was attended by Miss Sheron Hallum as maid of honor. Her bridesmaids included her Vanderbilt roommate, Miss Caroline Simpson of Birmingham; Miss Mary Fordyce of Little Rock; Miss Ruthe Yeargan of Dallas, Tex.; Misses Karen Richardson, Connie Wilson and Sally Camp of Atlanta.

The bridegroom, son of Mrs. John R. Fordyce Jr. of Little Rock, chose his brother, Ross Fordyce of Little Rock as best man. Serving as his groomsmen were the bride's brother, William J. Cathcart and Lt. Charles W. King of Atlanta; Lt. Frederick L. Novy of Detroit; William D. Brown, Robert Gay and Charles Rule of Little Rock, and Lt. C. Pardee Erdman of San Marino, Calif.

USHERS

Lt. Donald R. Hall of Washington, D.C.; Dr. Alton V. Hallum, Dr. Herschel Crawford, Dr. L. Harvey Hamff, Dr. John Duncan, Dr. Mason Lowance and Dr. Frank Lamons seated the guests.

Miss Beverly Holiday and Miss Bettye Carmichael kept the bride's book at the reception which was attended by several hundred guests. Misses Ruth Candler and Jane Lee Taylor assisted in entertaining.

Lt. Fordyce and his bride will live temporarily in Quantico, Va., where the former is on duty with the Marine Corps. Later they will go to Little Rock for residence.

Couple Is Married At Church

Hill Bearden gave his niece, Miss Bobbie Jean Callaham, in marriage when she became the bride of Ensign Jack Donald McAllister, son of Mr. and Mrs. Denver B. McAllister of Orlando, Fla., Monday evening at the Druid Hills Baptist Church.

Dr. Louie D. Newton read the nuptial service, and afterwards Mr. and Mrs. Bearden entertained at a reception at their home at 1700 Johnson Rd. in honor of their niece and Ensign McAllister.

The bride was attended by Miss Jeanne Clark as maid of honor, Misses Joan Callaham, Peggy and Betty Gibson and Janet Callaham as bridesmaids.

Lee Allen was best man for Ensign McAllister. Serving as usher-groomsmen were Sidney Bowers, Jess Bouleware, Jud Kizer and Leroy Fuss III.

After their wedding trip, the bridal couple will go to Pensacola, Fla., where Ensign McAllister is in flight training at the Naval Air Station.

ONLY Musterole Can Claim This For Chest Colds

to relieve coughs—local congestion

Only Musterole's exclusive formula can give you its special comforting warmth needed to bring relief from chest cold distress. *Stainless!* Musterole is the only rub made in three special strengths.

Staff Photo—Ken Patterson

RACK OF DRESSES SAYS "MERRY CHRISTMAS"
Carolyn and Larry Green, Mrs. Grace Green at Party

Sewing Circle Racks Up Happy Yule

By MARY DENMARK

A rack loaded with bright dresses, tables piled high with gowns, baby aprons and undergarments—that's the way a small group of Atlanta churchwomen said "Merry Christmas" to 60 youngsters.

For more than 30 years the sewing circle at Central Presbyterian Church has made garments for the Baby Clinic sponsored by the church. At the annual Christmas parties the clothing is presented to children who attend the clinic.

At the recent party, in addition to festively wrapped gifts for each child attending, there were also plenty of crisp new garments that the mothers could pick out for their youngsters.

The circle, now numbering 10 members, meets once a month. Annual output from these meetings runs in the neighborhood of 48 dresses, 36 gowns, 36 winter gowns and 72 aprons for the very young crowd.

Mrs. Lamar H. Lindsay, a member of the sewing circle, said that the church does not contribute any funds to the work of the circle. Instead members themselves supply material for the clothing.

In addition, the women purchase underwear and bluejeans for the little boys at the clinic.

TO RESIDE IN BRAZIL
Mrs. Wilson T. Dowling

Miss Irvin Is Married In Aiken, S.C.

AIKEN, S.C., Dec. 22 — Miss Helen Stuart Irvin, daughter of Mrs. Willis Irvin, was married to the Rev. Wilson Thompson Dowling, son of Mrs. Benjamin W. Dowling and the late Mr. Dowling, of Brunson, S.C., at a noon ceremony solemnized Saturday at the Aiken Presbyterian Church.

The bride's uncle, Dr. Charles Hensley of Asheville, N.C., gave her in marriage, and another uncle, the Rev. Merriweather Barnett, and the Rev. James L. Goodwin officiated.

After the nuptial service, a wedding breakfast was held at Irvin Court, the bride's home in Aiken, with her mother as hostess. Her father is the late Willis Irvin.

Mrs. Maxwell Bassett of Baltimore was matron of honor for her sister, and Miss Betty Kilpatrick of Augusta, a cousin, was maid of honor. Bridesmaids were Mrs. Willis Irvin Jr. of Augusta and Mrs. Joshua F. B. Camblos of Asheville.

The Rev. Edward Langham Jr. of Montgomery, Ala., was best man for Mr. Dowling, and serving as groomsmen were Willis Irvin of Augusta, Henry Stuart Irvin of Aiken, Dr. Joshua F. B. Camblos of Asheville, David and Sidney Maxwell of Atlanta.

Beverly Bassett of Baltimore, small niece of the bride, and Helen Camblos, a small cousin, were flower girls. Mrs. George Scott kept the bride's book.

After their wedding trip, the couple will reside in Campinas, Brazil.

Social Club Fetes Students At Cook School

The Spurs Social Club at Henry Grady High yesterday held its annual Christmas party for 14 children at Cook School.

The party, held at the home of Miss Billie Ruth Bettess, included singing carols and playing games.

Each child received a gift stocking. Trucks were given to each of the boys. The girls received tea sets.

Bar Mitzvah

Mr. and Mrs. Irving Banks announce the Bar Mitzvah of their son, Samuel Louis, on Dec. 26 at 8:15 a.m. at the Shearith Israel Educational Building. In the afternoon of the same day between 2 and 5 p.m. Mr. and Mrs. Banks will keep open house at their home, 1265 Zimmer Dr.

Celestine Sibley

Tall Tales Of Animals

It's a pretty come-off when a full-grown woman sits down in the middle of all the pre-Christmas litter and starts reading about elephants and monkeys and performing dogs, talking horses and playful gorillas.

I had no intention of being trapped into reading anything except Christmas cards until the day after tomorrow—at the very least. And it's all Fred Bailey Thompson's fault that I gave way like this.

Mr. Thompson, you know, is the old circus press agent who retired to Clarkston, eschewing elephants and monkeys for raising fancy poultry, writing about the circus and visiting schools and hospitals and spinning tales for children.

He came by the other day and brought me a copy of a bright-jacketed little book called, "Animals Have Tales," which he and the Hale Publishing Co., of Hapeville just brought out. I set the book aside, thinking maybe I'd give it to one of the children for Christmas but with it so handy it was easy to dip into while I talked on the phone or waited for an idea to grab me by what Muv calls the nap of the neck and the seat of the britches.

As a result I haven't been able to close it. It's not so much Mr. Thompson's gripping style. He writes lush, adjective-rich prose of all circus press-agents, giving nary apology for utter unabandoned sentimentality. But the stories he has to tell are circus classics.

His love affair with Mom, the old elephant who offered him friendship and restored his confidence when he was a young press agent, suffering bruises to his ego, is a fine tale. Mom was such a smart elephant she knew arithmetic and such a cut-up she got the circus in trouble by stealing the lunchboxes of a crew of railroad workers and hiding them, unopened, in the hay. She had a gay bag of tricks which Mr. Thompson relates with humor and affection but her death in the great Hagenbeck & Wallace railroad wreck, which took the lives of 119 people and many animals, is very moving. Her trainer, Pat Murphy, was killed in the wreck but Mom couldn't accept that and she took him in her trunk and, although she was bleeding profusely herself, she didn't stop until she found a friend to care for her master.

"When we examined Pat we had to tell her it was too late," Mr. Thompson wrote. "Pat had gotten his final curtain call. Both Mom and I knew he had found a special tent up in circus heaven when he never again would have to worry about muddy lots."

Mr. Thompson has a chapter on "Yaarab," his first money friend, and one on "clowndom's greatest," including such famous clowns as Billy Burke, father of the stage and screen actress, Billie Burke, who was married to Flo Ziegfeld. He writes of Patrick (Frisky) O'Riley and his daughter, Rose, both clowns. He has an especially satisfying little tale to tell of a stray mongrel dog and a cook tent bus boy who formed a partnership and became stars of the Big Top.

Children who have heard Fred Thompson's stories know the truth of the title of his book, "Animals Have Tales." But I still say it's a pretty come-off when a full-grown woman can't put down a book full of circus stories. Blame it on the Christmas season which makes children out of all of us—more or less.

STAR GAZER

By CLAY R. POLLAN

Your Daily Activity Guide According to the Stars.

To develop message for Thursday, read words corresponding to numbers of your Zodiac birth sign.

1 Mailman	31 Problems	61 Glad	
2 Contact	32 Personality	62 Or	
3 You'll	33 Don't	63 Trust	
4 Consultation	34 Which	64 Mature	
5 Aspects	35 Whom	65 Over	
6 Check	36 You	66 The	
7 Don't	37 Be	67 Pace	
8 Don't	38 Or	68 At	
9 Allow	39 Hectic	69 News	
10 You	40 To	70 Judgment	
11 Let	41 Short	71 Balance	
12 Those	42 By	72 To	
13 Can	43 Be	73 Traces	
14 Indicate	44 Authority	74 Your	
15 Any	45 Neighbors	75 Accept	
16 With	46 Seen	76 Better	
17 Your	47 You	77 Hunches	
18 Resolve	48 Thrown	78 Limitations	
19 Let	49 Affect	79 Pocketbook	
20 Be	50 Some	80 Be	
21 Your	51 Displaying	81 Its	
22 Challenge	52 Set	82 Tidings	
23 From	53 Business	83 Career	
24 Yourself	54 Kick	84 Advance	
25 Papers	55 Jaunts	85 Enlightening	
26 Bring	56 Can	86 Now	
27 Kin	57 The	87 Developments	
28 Mate	58 Desire	88 Today	
29 Somewhat	59 Off	89 Affairs	
30 Taking	60 Your	90 Best	

ARIES MAR. 22 – APR. 20: 5-14-29-39 53-62-83-87
TAURUS APR. 21 – MAY 21: 4-16-27-38 45-56-80-85
GEMINI MAY 22 – JUNE 22: 3-20-30-41 55-72-84-89
CANCER JUNE 23 – JULY 23: 2-12-23-35 47-58-69
LEO JULY 24 – AUG. 23: 10-18-31-42 51-64-70
VIRGO AUG. 24 – SEPT. 22: 33-54-65-66 73-75-78
LIBRA SEPT. 23 – OCT. 23: 11-21-32-43 46-68-81-90
SCORPIO OCT. 24 – NOV. 22: 7-19-24-37 48-59-71
SAGITTARIUS NOV. 23 – DEC. 22: 8-22-44-63 74-76-77
CAPRICORN DEC. 23 – JAN. 20: 6-15-25-34 49-60-79-86
AQUARIUS JAN. 21 – FEB. 19: 1-13-26-36 50-61-82-88
PISCES FEB. 20 – MAR. 21: 9-17-28-40 52-57-67

Good — Adverse — 12/23 Neutral

Your Stars Today

DAILY GUIDE—There has been a mushrooming growth of extravagance which is due to culminate now with much emphasis on luxury items. Everything will take on a bigger look and fairy story appearance. Even Cinderella had to keep her eye on the clock when she was dancing with Prince Charming! There are many ways to benefit from this aspect in appreciation of beauty, in paying that extra compliment which will not be considered flattery now, and in generous gestures of charity to the underprivileged groups.

HAPPY BIRTHDAY, CAPRICORN! You have probably weathered the storms of the last few years and are now not likely to experience the same stresses in the coming year as will those born later in the sign. February could be a trying month after a somewhat strenuous January.

Try not to antagonize others, and if there is conflict in the home try not to let it confuse business or marital issues.

After May consolidate your financial position. You could benefit through joint funds or inheritance. At the end of the year the prospects for travel look bright so make an effort now to break the deadlock or the run of unsatisfactory events. The first part of the year can continue to be spotty, but there is promise ahead of brighter skies.

Plunkett Baby

Mr. and Mrs. Lamar R. Plunkett of Bowdon announce the birth of a daughter, Elizabeth Ann, on Sunday. Mrs. Plunkett is the former Frances Sewell of Atlanta.

yes . . . WE RENT
Single and Double-Breasted Tux, New Full Dress, New Cutaways, New Strollers, Blue Single-Breasted Suits, Boys' Tux 4 to 16.
H. GLENN McNAIR
42 Walton St., Grant Bl., WA. 3244
"None Finer—To Rent"

Miss Drake Is Bride of Douglas Cook

Douglas Lee Cook and his bride, the former Frances Ann Drake, are off to Florida and Cuba for their honeymoon, following their marriage Wednesday afternoon in the chapel of the First Baptist Church of Decatur.

Dr. Louie D. Newton officiated at the service which was followed by a reception at the Parkwood road residence of the bride's parents, Mr. and Mrs. Franklin P. Drake.

Mr. Drake gave his daughter in marriage. Mrs. Willis A. Sutton Jr. of Lexington, Ky., was matron of honor for her sister, and bridesmaids included Miss Louise McCall of Lenore, N.C., and the bridegroom's sister, Miss Barbara Cook of Winston-Salem, North Carolina.

Beth Bridgers served as flower girl.

B. E. Cook of Winston-Salem, N.C., was his son's best man, and ushers were Ray H. Bridgers and E. C. Tate of Atlanta, Dr. Willis A. Sutton Jr. of Lexington, Ky., and James Ziglar of Winston-Salem.

Mr. Cook and his bride will reside in Augusta, where the former is serving with the Army at Camp Gordon. Later they will live in Winston-Salem where Mr. Cook will be associated in business with his father who owns tobacco warehouses.

MRS. MANUEL CONDE

Mrs. Conde was before her marriage to Lt. Conde on Saturday at the Church of Christ Miss Barbara Connolly, daughter of Mrs. Florence Connolly and M/Sgt. Martin B. Connolly now serving in Korea. Lt. Conde is the son of Mrs. Rose Conde and the late Manuel Conde of Cleveland, Ohio. He and his bride will reside at Fort Benning.

GEORGIA ART SUPPLY CO.
MOULDINGS
PICTURE FRAMES
PICTURES
MIRRORS
OPEN DAILY 8:00 TO 5:30
SATURDAYS TILL 1:00
AMPLE PARKING
280 GARNETT ST., S.W.
CORNER SPRING

(Advertisement) (Advertisement)

WHO'S ALL WET?

No one! This Atlanta mother doesn't mind the rain when she does *her* banking. She's learned how easy and convenient it is to drive right up to a First National Bank Drive-In Window and cash checks . . . make deposits . . . pay loan installments—without getting out of her car! Do *your* banking the easy, modern way. Just come as you are, and bring the kiddies in the back seat. You'll find handy drive-in banking facilities at the All-Auto Bank at North Avenue and Piedmont, and at First National Bank offices in West End, Buckhead and Brookwood.

Member F.D.I.C.

Transactions on N. Y. Stock Exchange

Traded Wednesday, 3,460,000 Shares *Traded Tuesday, 3,630,000 Shares*

NEW YORK, Dec. 22 (UP)—

What Stocks Did

NEW YORK, Dec. 22 (UP)—Comparative statistics today:

	Wed.	Tues.	Mon.	Fri.
	460	517	656	694
Advances	510	450	372	318
Declines	251	265	241	248
Unchanged				
Total Issues	1,221	1,232	1,269	1,260
New 1954 Highs	128	140	190	155
New 1954 Lows	1	1	1	1

Dow-Jones Averages

NEW YORK, Dec. 22 (UP)—Range of Dow-Jones averages:

STOCKS

	Open	High	Low	Close	Chge.
30 Industrials	398.78	399.97	395.73	397.07	—1.04
20 Railroads	144.23	144.86	143.47	144.11	—0.01
15 Utilities	61.38	61.55	61.12	61.25	—0.13
65 Stocks	148.08	148.66	147.22	147.73	—0.26

Transactions in stocks used in averages today; Industrials, 182,400; Railroads, 146.900; Utilities, 68,900; Total, 398,200.

BONDS

	Close	Chge.
	100.96	—0.02
40 Bonds	102.95	—0.10
10 First-Class Railroads	101.07	unchg
10 Second-Class Railroads	100.16	+0.08
10 Utilities	99.65	—0.05
10 Industrials		

The Dow-Jones commodity futures index (1924-26 average equals 100) closed at 169.45, up 0.25.

Trend of Staple Prices

NEW YORK, Dec. 22 (UP)—The Associated Press weighted wholesale price index of 35 commodities Wednesday advanced to 172.22.

Previous day, 171.98; week ago, 170.88; month ago, 173.28; year ago, 172.49.

	1954	1953	1952	1951
High	175.49	181.72	195.20	215.71
Low	168.56	170.55	175.53	189.34

(1926 average equals 100.)

Chicago at a Glance

WHEAT—Firm; grant to Greece to buy American wheat.
CORN—Firm; expect larger 1955 spring pig crop.
OATS—Firm with corn.
HOGS—Mainly 25 to 50 cents lower; top $19.00.
CATTLE—Steers steady to 75 cents higher; top $33.50.

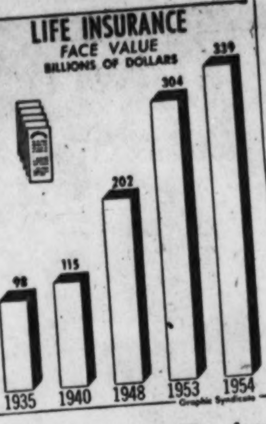

INSURANCE—The face value of life insurance in force amounts to the stupendous sum of $339 billion, or over $2,000 per capita. Just six years ago the total was only $202 billion.

Market Pauses After 5-Day Rise

Profit-Taking Hits Many Issues; Others Strong

By RADER WINGET

NEW YORK, Dec. 22 (AP)—Heavy demand for many issues coupled with profit-taking in other sections of the list today resulted in a highly mixed stock market that was slightly lower on balance.

The spread in prices was wide—about 5 points higher to around 3 points lower in significant areas.

Outstanding advances by individual issues were shown in steels, oils, rubbers, rails, aircrafts and coppers. Those groups, however, were not necessarily higher by any means. In fact, only the oils and coppers closed higher as groups. The others were mixed to lower.

Definitely depressed were the motors, airlines, electrical equipments, radio-televisions and utilities.

DUE FOR PAUSE

The market advanced in the five previous sessions with prices on average at 25-year peaks. Brokers felt that on a short-term basis the market was due for a pause. Today there was evidence of profit-taking and switching into stocks that had not participated fully in the previous rise.

The Associated Press average of 60 stocks lost 40 cents at $152.-90 with the industrials down 40 cents, railroads off 10 cents, and utilities down 30 cents.

There was a fairly even balance between gains and losses with 460 issues up and 510 down out of the 1,221 issues traded.

Benguet mining was the day's most-active issue up ¼ at 1½.

REPUBLIC STEEL UP

Strength in Republic Steel, up 3⅝ at 75¾, followed reports of large titanium finds in Mexico.

McQuay-Norris Mfg. was up 2¾ at 19 after directors declared a 20 per cent stock dividend and called the 4¼ per cent preferred.

De Vilbiss, whose directors declared a 25 per cent stock dividend yesterday, shot ahead 3½ today at 30⅞.

Among stocks going up were Goodyear up 1¼, Inspiration Copper 1⅜, Kennecott Copper 1⅝, Dow Chemical 1⅛, General Dynamics 4¼, Baltimore & Ohio 1⅞, Cities Service 2½, American Metal Products 2¼, Caterpillar Tractor 2½, Clark Equipment 2, Dobeckmun 2½, Georgia-Pacific Plywood 1⅜, Great Northern Paper 5, Hershey Chocolate 3, Houston Oil 4¾, Lambert Co. 1⅞ and St. Regis Paper 2.

U.S. STEELS DOWN

Among losers were U.S. Steel down ⅜, Chrysler ⅞, Boeing ⅜, Radio Corp. ⅜, Zenith 2⅜, American Telephone ⅜, Westinghouse Electric ⅝, American Can ⅝, New York Central 1, Southern Railway ¾, Standard Oil (NJ) ½, Pan American World Airways ¼, United Air Lines ⅞, Pennsylvania Railroad ¼, CBS "A" 2½, Denver & Rio Grande 4, Minnesota Mining 3, Western Union 2¼, and Rohn & Haas 1.

The American Stock Exchange was mixed on volume of 1,250,000 shares as compared with 1,280,-000 shares traded yesterday.

Higher were Colt's Manufacturing, Creole Petroleum, Imperial Oil. Lower were Brazilian Traction, Calvan Oil, Hazeltine, Humble Oil.

Rowe gained a point at -1½ after Automatic Canteen (on the big board up ⅜ at 23¾) offered to buy 52 per cent of Rowe common.

Corporate bonds moved narrowly. U.S. government issues in the over-the-counter market were higher.

15 Stocks In the Spotlight

NEW YORK, Dec. 22 (AP)—Sales, closing price and net change of the 15 most active stocks today:

Benguet Mng	212,100	1½+ ¼
Curtiss Wright	60.900	16¾+1⅛
Sunray Oil	59,300	22½+ ¾
Repub Stl	41,900	75¾+3⅝
Colum Gas	37,500	16 + ⅜
Balt & Ohio	36,200	37⅞+1⅞
Penna RR	36,200	22⅛— ¼
Cudahy Pack	35,800	6⅞+ ¾
Merck & Co	31,700	23⅛+ ⅝
Hupp Co	30,300	3
Bald Lima	29,600	12½— ⅜
Gen Dynamic	28,800	77¼+4¼
Txl Oil	28.600	41⅛+ ⅝
Unit M & M	24,800	17¾+ ¾
Jones & Lou Stl	24,600	34¼+ ¼

Stock	Sales In 100s	High	Low	Close	Net Chge.
V					
VanNorm	45	17	15¾	16⅞	+1
VanadCp	43	40¼	39¼	39⅝	+ ¾
VertCSug	34	6⅞	6½	6½	— ¼
VickChem	4	54½	54½	54½	
VictChWk	16	35½	34⅝	34¾	
VaCaroCh	18	45¾	44¾	45⅛	+ ⅛
Do pf	1	136⅝	136⅝	136⅝	—1⅛
VaEl&Pw	28	32⅝	32	32	— ⅛
Do pf	.50	114½	114	114	—1
VirgRy	10	38¼	38	38	— ¾
Do pf	5	29⅝	29½	29½	— ⅛
VulcanD	3	16¼	16⅛	16⅛	— ¼
Y					
Yale&Tow	6	51	50½	51	+1
YorkCorp	35	23⅝	23⅛	23⅛	+ ¼
YoungS&W	6	26⅝	26½	26⅝	+ ⅛
YngstS&T	25	69⅛	68½	68½	— ⅛
YngstSDr	10	14½	14⅜	14⅜	
Z					
ZenithRad	7	90⅞	89	89	—2⅜
ZonitePd	28	6⅞	6⅝	6¾	+ ⅛

NEW YORK, Dec. 22 (AP)—Approximate final total New York stock sales today, 3,460,000; previous day, 3,630,000; week ago, 2,736,225; month ago, 3,993,-880; year ago, 1,573,370; two years ago, 1,505,020; Jan. 1 to date, 551,580,311; 1953 to date, 345,315,620; 1952 to date, 330,555,527.

Cottonseed Oil

MEMPHIS, Tenn., Dec. 22 (AP)—Cottonseed meal, bulk, future quotations, prime 41 per cent protein basis.

	Dec. 22	Prev. Close
Jan.	64.15-64.75	64.50-65.25
March	62.50-63.50	64.50-65.00
May	63.50-63.25	64.50-64.75
July	61.50-62.50	64.50-65.00

THE SIGN OF GOOD OFFICE FURNITURE
HORNE DESK AND FIXTURE CO.
CHAIRS DESKS FILES SAFES
ATLANTA, GA.
57 PRYOR ST., N. E. PHONE WA. 1463

Peace of Mind Financial Security
INSURANCE
In case of an accident away from home an uninsured driver may have to furnish a bond and defend a lawsuit before a jury of unsympathetic strangers. Your only protection is automobile insurance.
DARGAN, WHITINGTON & CONNER, INC. EST. 1892
GROUND FLOOR HURT BLDG. PHONE WALNUT 1971

ACCOUNTS INSURED UP TO $10,000
Never Less Than
3%
Since Organized in 1929
LEGAL FOR TRUST FUNDS
Out-of-Town Accounts Welcomed
Chas. V. Minor, President
HOME SAVINGS & LOAN ASS'N
GROUND FLOOR PALMER BLDG.
33 Forsyth St., N. W. MA. 9932
Atlanta 3, Ga.
"Serving Our Community Since '29"

Carithers • Wallace • Courtenay
C.W.C
OFFICE OUTFITTERS
17 HOUSTON ST.
FOR EVERYTHING YOU NEED IN OFFICE SUPPLIES—CALL
WA. 9200

FIRST NATIONAL BANK OF ATLANTA CAPITAL STOCK
• BOUGHT • SOLD • QUOTED
WYATT, NEAL & WAGGONER
WA. 4700
First National Bank Bldg.

Why Take Less
3% Current Rate
INSURED SAVINGS
Legal for Trust Funds
ACCOUNTS $5 to $10,000
Open, Increase, Withdraw by Mail
Member:
Federal Home Loan Bank System
Federal Savings & Loan Insurance Corporation
PEACHTREE FEDERAL SAVINGS
and Loan Association
3045 Peachtree Road, Atlanta, Ga.
(At Buckhead) Phone EX. 1511

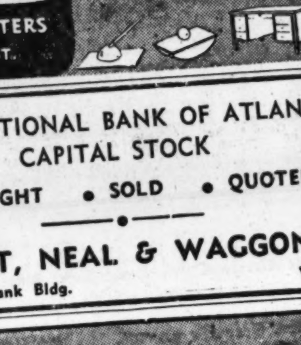
Now...
And At All Times
We wish you the very best and solicit the opportunity to be of service
Courts & Co.
Established 1925
Investment Bankers
Members New York Stock Exchange and Other National Exchanges
11 Marietta St., N.W.
Atlanta, Georgia
Telephone WA. 0238
LD-159

GEORGIA BUSINESS

Continuing Boom In Industries Seen

By JIM MONTGOMERY

Is Georgia's industrial pace slackening?

Definitely not.

As a matter of fact, industrial development experts across the state predict that 1955 developments will be as good as—if not better than—the record level set in 1953.

So says the Georgia State Chamber of Commerce.

And if the predictions hold true, it will mean that next year Georgia will get at least 270 new or expanded industrial plants providing some 15,000 additional jobs with annual payrolls of between 40 million and 50 million dollars.

That's a far cry from being slack.

The current year, however, did not come up to expectations. It was only "second best."

Not that anybody would consider the record bad.

For during 1954 Georgia boasted 185 new or expanded industrial plants.

They boosted statewide employment by providing an additional 11,250 jobs, and Georgia's retail trade and standard of living benefited to the tune of 28 million dollars in new payrolls.

What's more, the new facilities represent an investment of 32¼ million dollars which would have been greater except for two factors:

1. Numerous existing buildings were occupied, thus reducing capital investment.

2. A majority of the new plants are needle trade (textile) industries, which have relatively small capital requirements.

Georgia's 1954 industrial progress, however, is nonetheless impressive.

Data for the year-end tabulations came from the three power companies serving the state, from numerous railroads, banks and realtors, and from the state chamber's industrial department which helps and consolidates local and statewide industrial development activities.

Atlanta businessman Ivan Allen Jr., who heads the industrial department, said, "Georgia's encouraging industrial growth is principally due to the natural and produced advantages offered in our state, but an important boost is given by strong teamwork and effective cooperation at both state and local levels."

Georgia, he pointed out, has 95 local chambers of commerce and 58 local industrial financing corporations.

"These agencies, working closely with the state chamber and with banks, utilities, railroads and industrial realtors," Allen added, "have brought Georgia to the forefront in the nation's industrial development."

Sporting Goods Sales Up

Southern sporting goods retailers reported a 6.4 per cent increase in sales for 1953 over the previous year, according to a study recently compiled by Dun & Bradstreet. Dealers in all sections of the country reported increases which averaged 8.4 per cent nationally.

Business Failures Decrease

Business failures in the week ended Dec. 16 totaled 208, considerably under the 223 reported in the previous week and the 210 in the like week a year ago, Dun & Bradstreet said Wednesday.

Livestock

ATLANTA HOGS AND NORTH GEORGIA CATTLE (USDA-GDA)

North Georgia cattle: Tuesday's auctions) receipts about 40 percent smaller than same day one week ago, and quality less attractive than usual. Cows made up about 20 percent of receipts. Trading only moderately active, and prices about steady with utility cows weak to $1.00 lower and bulls weak to 50c lower. Commercial slaughter steers and heifers $14.00-18.50; Utility $11.00-14.00, canner and cutter $7.50-10.75. Utility cows $8.00-$10.50, canner and cutter $5.50-8.75. Utility and few commercial bulls $10.50-12.25, canner and cutter $8.00-10.50. Few good slaughter calves $15.00-17.75, commercial $12.50-14.75, utility $10.00-12.50, cull calves $6.50-9.50. Good stocker and feeder steers $15.50-17.00, common and medium $10.00-14.75. Good stock calves $14.50-16.50, common and medium $10.00-14.25, inferior stockers $7.00-8.50. Common stock cows $8.00-9.25.

Estimated receipts packing plants Atlanta area 400 cattle, 200 calves, and 600 hogs. Hogs: Market 25c lower today. Choice 190-230 lb. barrows and gilts $18.25, medium grade these weights $17.75. 160-185 lbs. $17.75, 120-155 lbs. $16.25, 235-275 lbs. $17.25, 280-320 lbs. $16.75, 325-370 lbs. $16.25, 375-420 lbs. $15.75, 425-500 lbs. $14.25. sows 180-350 lbs. $15.25. sows 350 lbs. and up $14.25.

SOUTHEASTERN HOG MARKET (USDA-GDA)

THOMASVILLE, Ga., Dec. 22 (AP)—Estimated livestock receipts totaled 700 cattle, 200 calves and 2,300 hogs at major packing plants at Albany, Moultrie, Thomasville, Tifton, Ga., Dothan, Ala. and Jacksonville, Fla.

Hogs: Mostly steady, one plant 50 higher. Medium and choice soft and semi-hard 180-210 lb. barrows and gilts 16.75-17.25, 210-240 lb. 16.75-17.25; These weights 17.25-17.75 at Tifton and 180-230 lb. 17.25 at one plant. Most medium and choice 160-180 lbs. 16.25-17.25, 140-160 lbs. 14.75-16.50, 120-140 lbs. 12.75-15.50, choice 230 lbs. 15.50-16.50, heavier weights 14.00-16.50. Medium and choice sows 11.75-13.50 as high as 14.25.

CHICAGO LIVESTOCK

CHICAGO, Dec. 22 (AP)-(USDA) — Salable hogs 13,000; Fairly active and uneven; Mainly 25-50 lower on all weights butchers and sows; Numerous late and closing sales only 25 lower on butchers; Bulk choice 190-220 lb. butchers 17.50-18.75; Largely 18.00 and above on choice No. 1 and 2 grades; Around 100 head mostly choice No. 1's at 19.00; Most 230-260-lb. 16.40-17.50; A few choice No. 1 and 2 grades 25-50 above this range; Most 270-290-lb. 16.00-16.50 A few load 290-330 lb. 15.50-16.00; Sows 400 lb. and less scarce, 15.00 to as high as 15.75; Bulk 425-600 lb. in larger lots 13.50-15.00; Good clearance.

Salable cattle 9,000; Salable calves 300; Choice and prime steers active. 50-75 higher; Other grades uneven; Steady to 50 higher; Heifers average choice and better fully 25-50 higher; Others steady to 50 higher; Cows and bulls strong to 50 higher; Vealers strong to 1.00 higher; Bulk high choice and prime steers and yearlings 29.50-33.00; A few loads 33.25; And seven loads 1,138-1,361 lb. 33.50; Highest since February, 1953; Bulk choice steers 26.25-29.00; Good to low choice 20.50-26.00; A half load prime 975 lb. heifers 29.00; Several loads high choice and prime 27.75 and 28.00; Most good to low choice heifers 19.00-24.00; Some 900 lb. utility Holstein heifers 12.00; Utility and commercial cows 9.50-13.00; Bulk canners and cutters 8.00-9.50; Utility and commercial bulls 13.50-15.50; Good heavy fat bulls 11.00-11.50; Most good and choice vealers 20.00-23.00; A few head choice and prime 24.00; Most cull to commercial vealers 8.00-19.00.

Butter and Eggs

NEW YORK, Dec. 22 (AP)-(USDA)—Wholesale egg prices were weak on most grades of large, and steady on mediums and smalls Wednesday. Receipts 14,178. (Wholesale selling prices based on exchange and other volume sales). New York spot quotations follow: Includes midwestern: Mixed colors: Extras (48-50 lbs) 33-33½; extra large (45-48 lbs) 32-32¼; extra medium 30½-31, smalls 28½-29½; standards large 31-31½; dirties 25-28; checks 26-28½. Whites: extras (48-50 lbs) 35-35½; extras large (45-48 lbs) 33-33½; extras medium 21-21½. Browns: Extras (48-50 lbs) 34½-35½; extras large (45-48 lbs) 33-33½. Includes nearby: Whites: Top quality (38-50 lbs) 39-40½; Top quality (45-48 lbs) unquoted; Mediums 32-32½. Smalls 28-29. Browns: Top quality (48-50 lbs) 36-36½; Mediums 32-32 ;½Smalls 29½-30.

NEW YORK, Dec. 22 (AP)-(USDA)—Butter firm. Receipts 444,843.

Cheese steady. Receipts 172,575. Prices unchanged.

CHICAGO, Dec. 22 (AP) — Butter steady; receipts 602,213; wholesale buying prices unchanged; 93 score AA 58.75; 92 A 58.25; 90 B 57.75; 89 C 56.5; cars 90 B 58.25; 89 C 57.

Eggs easy; receipts 10,697; wholesale buying prices ½ to 1 lower: U.S. large whites 30; mixed 30; mediums 28; standards 28; current recipts 25; dirties 22; checks 22.

ATLANTA EGG MARKET (USDA-GDA)

Egg market about steady, early trading relatively light. Supplies ample for demand. Undertone unsettled. Prices paid local shippers, by Atlanta first receivers, cases included, delivered Atlanta (min. 60 percent A quality including min. 10 percent AA quality) Extra large white 37-38c, large white 35-37c, large brown 34-35c, medium 30-32c, small—too few. Prices to retailers consumer grades commercially graded, cases included, loose basis (AA quality or special marks) large white 40-46c, mostly 42c large brown 40-43c, medium 35-40½c, mostly 37c, small 32-33c. Grade A large white 40-46c, mostly 42c; large brown or mixed 39-45c, mostly 40-42c; medium 35-38c, small 32-33c, B grades—too few to report.

Dry Goods

NEW YORK, Dec. 22 (AP)—Small sales of print cloths and sheetings were reported in the cotton textile market Wednesday. The greater activity centered on some specialty numbers such as soft filled sheetings and combed broadcloths, with buyers inclined to order further ahead than spot deliveries.

The situation in wool goods was quiet.

In rayon goods moderate sales of filament cloths were noted for the first quarter.

Over The Counter Securities

The following bid and asked prices are obtained from the National Association of Securities Dealers, Inc., but are unofficial. They do not represent actual transactions. They are intended as a guide to the approximate range within which these securities could have been sold (indicated by the "bid") or bought (indicated by the "asked") at the time of compilation.

	Bid	Asked
Ala Pow Co $4.20 pfd	102¼	105½
Do $4.60 pfd	105	108½
Allen, R. C., Bus Mach	8¾	9¾
American Express	22¾	24¼
Atlanta Gas Light pf	103¾	....
Atlanta Gas Light com	23	24½
Atlanta Paper pf	20½	22½
Atlanta Paper com	5¼	6¼
Atl Co Deb 5's 1980	84	87
Atlantic Co, com	6¾	7¾
Atlantic Steel com	43½	46½
Atlas Finance pf	24	....
Atlas Finance com	10¼	12
Auto Soler Co	2	2¾
Bank of Georgia	29	....
Bates Mfg Co	11⅞	13¼
Berkshire Fine Spinning	13¾	14⅞
Bibb Mfg Co	35	37
Black, Sivalls & Bryson	23¼	25¼
Botany Mills	1¾	2⅛
Brunner Mfg Co	5½	6⅛
Butlers Inc com	6¾	7⅜
Chattanooga Gas Co	6¾	7⅜
Chemical Enterprises, com	9⅞	10⅞
Claussens Bakeries	10¾	11⅞
Citz & South Natl Bank	39	41
Coastal States Life Ins	215	....
Coco-Cola of St. Louis	20¼	22¼
Collyer Insulated Wire	32½	34½
Colonial Stores, com	45	48¼
Colorado Interstate	50¼	52½
Colorado Oil & Gas Corp	12¼	13¾
Columbia Baking com	36	....
Columbia Baking pfd	36	....
Cone Mills pf	19¼	20¾
Continental Gin com	50	....
Copeland Refrigeration	13⅞	14⅞
Dan River Mills	22¾	23⅞
Delta Airlines	23	29¾
Do cv deb 5½'s 1973	107½	111½
Dixie Life Ins Co	35	....
East Tennessee Nat Gas	8¾	9¾
Farrington Mfg Co	14¼	16½
Federal Paper, com	36¼	38
First Natl Bk of Atlanta	36	37¾
First RR & Banking com	4¾	5¾
Do 5% bond	93	98
Foremost Dairies com	17⅞	19¼
Fulton Bag & Cotton Mills	13¾	15¾
Fulton Investment Co	8¼	9¼
Fulton National Bank	33	35
General Controls	22½	24½
General Gas	18¾	19¾
General Life Insurance	55	....
Genuine Parts	17¾	....
Georgia Marble Co	17	....
Georgia Power $4.92 pf	107	....
Do $4.60 pf	108½	110½
Giant Portland Cement	20⅞	22¼
Gordon Foods	6¾	7¾
Grinnel Corp. com	90	94
Gulf Interstate Gas	9¼	10¾
Gulf Life Ins Co	25¾	27¾
Haverty Furniture Co	19¾	21¼
Intermountain Telephone Co	13½	14½
International Cellucotton	44	46
Jefferson Stand Life Ins	84	....
Kaiser Steel, com	15¾	16¾
Kaiser Steel, pfd	22¼	23¾
Kellogg Co	32¼	33¾
H W Lay 5.20% pf	23½	....
Leon Land & Cattle	⅞	1¾
Liberty Loan "A"	25¼	26¾
Life & Casualty Ins	27¾	29¾
Lone Star Steel	5¾	6¾
Ludman Corp	5¼	6½
Do deb 6's 1968	100	107
Minerals & Chemicals	25¼	27
Minute Maid	11	12
Mississippi Shipping	16	17¼
Mississippi Valley Gas	22	24
Missouri Ins Co (com)	21¼	23¼
Mobile Gas Service Co	18¼	20¼
Moore-Handley Hdwr, com	6	7
National Food Products	44½	47
National Life & Accident	73½	77
Natl Mfg & Strs $2 pf	28½	31½
One Hour Valet	5¼	6¼
Pacific Power & Light com	24¼	26¼
Pecos Exploration Corp	⅞	1⅜
Peoples Bank	22	....
Piedmont Life Insurance	26¼	....
Piedmont Nat Gas	11	12
Progressive Fire Ins	21¼	25¼
Progressive Life Ins	49	....
Puget Sound P&L com	33¾	35¾
Rich's Inc	30	....
River Brand Rice	22¼	24¼
Rockwell Mfg Co	33½	35½
Royal Dutch Pet (Am Shs)	46½	49
Saco Lowell	17	18¾
Savannah Sug Ref com	58	61
SeaPak Corp	5	6
South Atlantic Gas, pf	97½	....
South Atlantic Gas, com	12¾	14¼
Southeastern Telephone	13	14½
So. Advance Bag & Paper	38¼	40¼
Southern Airways	3¼	4
Southern Life Insurance	65	....
Southern Spring Bed	54	....
Sterling Discount	8¼	9¼
Sutton, O. A.	9¾	10⅞
Tampa Marine Co	2¾	3½
Temco Aircraft	15	16¼
Tennessee Gas Trans	29¼	31¼
Tenn Natural Gas	7¾	8¾
Texas Eastern Trans com	23¾	25¼
Thomaston Mills	21½	23½
Trade Winds	4½	5¼
Trans-Cont Bus System	3½	4½
Trans-Conti Gas Pipeline	26⅞	29¾
Trust Co of Georgia	690	730
United Piece Dye Works	2⅞	3⅞
West Point Mfg Co	19¼	21
Western Ky Gas Co	13¾	14¾

x-Ex-dividend.

Atlanta Produce

On the Atlanta produce market trading was fairly good during Tuesday and moderate Wednesday morning. Receipts were light to moderate except for heavy receipts of oranges and prices showed very little change, according to the AMS. Few Florida vegetables were slightly higher.

Cucumbers advanced to range of 7.50-8.50 bushel: snap beans were 3.50-4.50 bushel and pole beans from 5.00 to high as 6.00 for best and some holdovers for 3.00. Yellow crookneck squash which was very scarce on Tuesday morning at 6.00 was some lower at 5.00-6.00 on Wednesday. Celery was also easier as supplies increased from Florida. Sixteen-inch crates of Pascal type 3 dozen jobbed at 3.50; California stock was quoted 5.00-5.50. Field peas, okra and limas were too few to quote. Texas bell peppers medium to large brought 3.00-3.50, few held high as 4.00 and few early sales loweer.

Florida escarole, endive, radishes and citrus fruits were all unchanged. Few eggplant held at 2.75-3.00 bushel basket. North Carolina and other cabbage moved very slowly. Round type jobbed 2.00-2.25 and some Danish from New York unchanged at 1.75-2.00 per sack. Sweet potato receipts were light and prices were generally unchanged. Georgia bunched turnips sold 1.25-1.50 dozen; collards were 2.00-2.50 few 2.75 and some short bunches for 1.50; very few mustard and turnip greens in fair volume brought 1.25-1.50 bushel.

Central Will Add 6 Diesel Locomotives

SAVANNAH, Dec. 22 (AP)—The Central of Georgia Railway Co. today announced its executive committee has authorized purchase of six diesel electric freight locomotives at a cost of more than a million dollars, and construction of 100 pulpwood cars in the Central shops at a cost of approximately $300,000.

W. E. Dillard, president, said the expenditure was prompted by faith in the future of the economy in 1955. "You can be assured," he said, "that were it not for a faith that our general economic condition will be on a gentle upgrade during the coming year, no such expenditure at this time would be entertained.

Tariff Units Hear Pleas Against Cuts

WASHINGTON, Dec. 22 (AP)—Spokesmen for many domestic industries, admittedly fearful of foreign competition, continued today to urge the government not to reduce tariffs on goods or materials ranging from women's blouses to metals like tungsten.

The U.S. Tariff Commission and the Committee for Reciprocity Information, gathering data in preparation for tariff negotiations with other countries beginning in February, also heard testimony concerning:

Knitted outerwear, women's shirts and shirtwaists, wiping rags, jute yarns, wool blankets, cotton cloth, gill netting, hose, hats, bonnets, shoes; rugs, mats and minerals.

Almost without exception the plea was to maintain existing tariffs or raise them—so domestic industry could better compete with foreign products that enjoy low-cost labor.

WAGE GAP

The wage gap was pointed up by Edwin Wilkinson, executive vice president of the National Association of Wool Manufacturers. In urging that duties on wool blankets not be cut, Wilkinson said U.S. workers in the blanket industry average about $1.50 an hour compared to 40 cents in Great Britain and 14 cents in Japan.

The tariff commission, however, heard one argument against higher tariffs on textiles. It was presented by William S. Culbertson for the American-Japanese Cotton Textile Assn., a subdivision of the Japanese Chamber of Commerce.

Asserting that Japan cannot develop a sound economy nor become self-supporting without "substantial and dependable export trade," Culbertson said that unless this is achieved Japan "may have to seek closer relationships with Communist China.

"MUST EXPORT"

"The great rank and file of the Japanese people," he said, "are opposed to communism in all its forms but it must be remembered that Japan must export to live.

"If the markets of the free nations are not shared with her in a fair and reasonable way it is inevitable that Japan will seek her livelihood in those areas which are willing to give it to her."

Poultry

ATLANTA LIVE POULTRY (USDA-GDA)

Live poultry market relatively quiet. A few heavy type hens were reported at 19-22c, mostly 20-21; delivered to Atlanta other classes were in too light a volume to report prices. Ready to cook poultry prices were maintained under fair demand. Supplies ample for needs. Prices to retailers, drawn, ice packed, broilers or fryers (small lots) 27-33c, mostly 28-30c; hens over 3½ lbs. 35-39c, mostly 35-38c, under 3½ lbs. 27-34, mostly 28-30c; frozen turkeys yh 8-10 lbs. 54-58c 10-14 lbs. 53-58, mostly 53-56; yt under 20 lbs. 42-47c; over 20 lbs 42-47c, mostly 42-44c; over 20 lbs. 42-48c mostly 42-45c.

NORTH GEORGIA LIVE POULTRY (USDA-GDA)

North Georgia live poultry market steady pricewise although trading relatively quiet today. Supplies ample for present needs but not burdensome since the supplies that were pressed for sale because of age and weight have apparently cleared. Prices paid 24 hours ending 10 a.m. today: Broilers or fryers 2½-3½ lbs. at farms 15½-17½c, mostly 16c; f.o.b. plants 16½-17½c, mostly 17c.

NEW YORK, Dec. 22 (AP)—(USDA)—Live poultry. Receipts of caponettes moderat; other classes light. Trading good for hens and pullets; moderate for caponettes and fryers. Market firmer for hens and pullets; about steady for caponettes; nominal for others. By express: Hens, black 6-7 lbs. 25. Pullets, crosses 5 lbs. and up 35-37. Broilers or fryers, crosses 28-29. Caponettes, rocks 4½-5 lbs. 27-30, 4-4½ lbs. 26-27; red van tressst 4-4½lbs. 24, 3 lbs. 25-26; crosses 4-4½lbs. 24-26, 2½-3 lbs. 26-28; cross pullets 4-4½ lbs. 30-32, 3½-4 lbs 28; rock pullets 4-4½ lbs. 34-37.

Dressed poultry: Turkeys, fresh, ice packed young toms unsettled, young hens steady, hens dry packed steady, squabs firm, ducks steady. Turkeys, fresh, ice packed, fryer-roasters 6-10 lbs. 30-40; young hens 8-14 lbs. 45-46, 14-18 lbs. 43½-46; young toms 16-26 lbs. 32-35, 26 lbs. and up 33-34.

Sugar Futures

NEW YORK, Dec. 22 (AP)—World sugar futures were mostly higher today on trade buying and short covering. World raws were quoted at about 3.17 cents a pound f.o.b. Cuba.

Domestic sugar futures were quiet and about unchanged. The market showed no reaction to the announcement of the 1955 quota for the U.S. markets by the secretary of agriculture after the close of trading on Tuesday. The initial marketing quota was announced at 8,200,000 short tons which was about in line with trade expectations.

There were no definite offerings in the domestic raw market as both buyers and sellers appraised the import of the quota on the sugar situation next year.

Demand for refined was fair.

Domestic sugar futures No. 6 closed unchanged to one higher. Sales 10 contracts.

	High	Low	Close
March	5.43	5.42	5.43b
May	5.49	5.49	5.49b

World sugar futures No. 4 closed unchanged to one higher. Sales 242 contracts.

	High	Low	Close
Jan.	3.14	3.14	3.17n
March	3.17	3.16	3.17
May	3.19	3.18	3.19
July	3.22	3.19	3.20b

Raw sugar spot 5.95n.
n-Nominal; b-Bid.

American Stocks

NEW YORK. Dec. 22 (AP).

	Sales 100s	Close	Net Chg.
AcmeAlum	8	3⅛	+ ⅛
AeroSup	2	5⅛	+ ⅛
Ainsworth	25	11⅝	— ¼
AirAssoc	5	12⅝	+ ⅝
AlaskaAirl	10	5⅞	— ⅜
AmBanCarA	2	⅝	+ ⅛
AmMarac	303	8¼	+ ⅝
AmRepub	4	67⅞	
AmSeal	4.00	14⅞	— ⅝
AnaconLd	55	3¼	
AngLauA	139	11½	— ⅝
ArgusCam	12	24¼	— ½
ArkFOil	48	30	+ ⅛
ArkLaGas	40	15	
ArmstRubA	17	25⅝	+ ⅛
AroEquip	1	18⅛	+ ¼
AtlCstLCo	2	157½	+1½
AtlasCpwt	29	17⅛	— ¼
AtlasPlyw	11	11½	+ ⅛
BaileySel	11	6⅛	
BaldSec	24	3⅞	+ ⅛
BariumStl	439	6⅝	+ ⅛
BeckmanInst	12	23¼	+ ½
BrazTrac	48	8	— ¼
BrAmOil	10	30⅝	+ ⅝
BrownCo	19	15¼	+ ⅛
BrownFDis	2	17¼	
BrownRub	5	15⅛	
BuckevePL	5	25⅛	+ ⅝
BunkHill	17	16⅞	— ⅛
BrmaMines	164	½	
BurryBis	19	4⅝	
C&CSuper	79	1⅛	
Calg&Ed	31	14	+ ½
CalElPw	18	11⅝	
CalvO&G	26	6¼	— ¼
CanSoPet	48	2½	— ⅛
CdnAtlOil	308	7¼	— ¼
CdnMarc	11	6¾	
CnsoNatGas	22	2½	
CnsoOilProd	29	5¼	— ⅛
CapTrans	3	10	
Catalin	20	6⅛	
CenEvplor	22	5	
CessnaAir	19	15¼	+ ⅛
ChiefCMng	2	½	
ClarostMf	42	6¼	+ ⅝
ClaudeNe	60	8⅛	— ¼
CoastCOils	594	2½	
ColonialAirl	63	16¼	
ConGasUt	14	13½	
ConMng	7	30⅝	+ ⅛
ContFdy	7	41	+1
CornucGM	5	⅝	— ⅛
CoroInc	7	13	+ ¼
CreolePet	3	125¾	+ ⅞
CrownCPet	2	15	— ¼
CrownDrug	1	2	+ ⅛
CubAtlSug	45	10⅝	— ⅛
DavenpH	3.00	13½	— ⅛
DetGrayI	1	3¼	
DevonLOils	24	1⅛	
DomeExpl	18	4	+— ⅛
DomStl&C	9	17⅝	+ ⅛
DuMontLA	18	14⅝	— ⅛
Duraloy	1	3⅞	+ ⅛
DuvalSul	11	29½	— ½
EastG&F	36	10⅝	+ ⅛
ElBond&S	67	27⅞	+ ⅝
EquityCp	63	3⅝	+ ⅛
EurekaCp	10	1	+ ⅛
FairchCam	7	37¼	— ⅝
FargoOils	42	1⅝	
FederatPet	26	3⅝	
FlyingTiger	18	5⅛	— ⅛
FordCanA	2	110	+ ⅛
FordMFran	32	2¼	+ ⅛
FordMLtd	17	10⅝	— ½
GenAccept	10	14⅝	— ½
GenPlywood	17	5⅛	— ⅛
GiantYel	12	8	
GlenAldCoal	24	12½	+ ⅜
GlenDisB	14	10⅝	
GoldfieldCon	81	1⅛	
GravMfg	4	15⅛	+ ⅛
GtLakO&C	39	3	+ ⅛
HavLitho	7	2⅛	+ ⅛
Hazeltine	19	54¼	+2¼
HeclaMin	18	9	+ ⅜
HoliGold	12	16⅛	+ ⅛
HumbleO	13	99	—1
IllZinc	24.50	23	+ ⅜
ImpOil	184	40¼	+1⅛
InsNAm	2.00	103	
IntPetrol	229	28¼	+ ⅞
InvesRoy	15	2⅜	+ ⅛
JupiterOils	56	1⅝	— ⅛
KaiserMot	53	1⅞	
KingsCLt	10	16	— ⅛
KingstPd	157	3⅝	+ ½
KirbyPet	5	82	+ ¼
KirkLkG	5	⅝	
KroppF	18	2⅝	— ⅛
KroyOils	7	1⅛	
LakeSh	17	5⅝	+ ⅛
LakeyFd	18	7⅜	
LaLand	2	82¼	
McDonAirc	37	27⅞	+1
McWillD	21	13	
MeadJohn	7	22	— ¼
Menasco	64	5¾	
MerrillPet	206	9	+ ¼
MesabiIron	31	26½	+ ¼
MidStPet	10	14⅛	+ ⅛
Mid-WRef	5	4⅛	+ ⅛
MinCpCan	3	17⅛	+ ⅛
Molybden	14	48⅞	— ⅛
NatAlfDeh	14	25⅝	— ¼
NatBellH	13	3	
NatFuelG	17	20	— ⅛
NatMfr&Str	3	13⅝	— ⅛
NatPet	29	1½	
NatPresInd	2	11⅞	
NatRad	5	18⅝	— ⅝
NatRubM	5	19½	
NBritDOil	54	2½	— ¼
NHClock	1	2⅝	+ ⅛
NJZinc	99	42⅝	+1⅜
NMex&Ar	15	23¾	— ½
NewPkMng	57	3	+ ⅛
NilesBem	11	39⅜	— ¾
NoCdnOils	179	4⅞	+ ⅛
NoeastAirl	19	5⅝	
OkaltaOils	2	1⅛	— ⅛
OlympR	4	5½	— ⅛
PacPetLtd	70	12⅜	— ⅛
PancoastPet	68	1⅝	+ ⅛
PantepOil	49	5½	+ ⅛
Patican	8	9⅛	
Pennroad	41	17⅛	
Pepperell	3	69	—1
Pioneer	11	2⅝	+ ⅛
PitMetallu	8	27⅛	— ⅝
PolarisMn	8	3½	— ⅛
Powdr—Al	1	6⅝	
PressMet	49	14⅝	+1⅛
ProdCorp	38	1⅛	+ ⅛
RichmRad	10	4⅞	
RioGrVG	20	2⅝	
RomeCbl	5	22⅝	+ ⅝
RooseveltF	1	20⅛	— ⅛
RoyalOil	23	12¼	+ ⅛
RyanAero	7	29	+ ½
Ryer&Hay	12	5⅜	+ ⅛
StLawrCp	6	69⅝	+ ⅜
SapphPet	186	4⅛	— ⅛
SavoyOil	7	6⅛	+ ⅛
ScullinStl	4	24⅛	
ScurryOils	2	1⅛	— ⅛
SentinelRad	3	4⅛	
ShatDenn	33	11⅛	— ¼
SherwWm	4	101	—1
SingerMf	17	45	— ⅛
Sonotone	17	4⅝	
SoPennOil	14	31⅝	— ¼
SouthRov	5	58½	+ ½
StdOilKy	3	55	
StdPack	5	26⅛	— ⅝
StdPw&Lt	1	16⅞	
StdThom	31	7⅞	
StarrettCp	9	3⅛	
SterlAlPd	6	14⅛	— ⅝
SterlEng	241	3⅞	+ ⅛
SterlInc	4	3⅜	— ⅛
SupTool	25	3⅞	+ ⅛
Technico	45	14⅞	— ⅛
ThiokolCh	92	16⅛	+ ⅛
TokianRoy	30	4⅝	+ ⅛
TransEm	279	2⅛	+ ⅛
TriContwt	88	11⅞	— ¼
UnexcellCh	5	4⅞	
UnitAircPd	15	6⅞	+ ⅛
UnitShoe	23	51⅞	— ⅛
USFoilB	20	98	—1⅛
US&IntSec	4	14⅞	+ ⅛
USRadiator	21	6⅛	— ⅛
UtahIdSug	11	3⅞	+ ⅛
Valspar	12	6⅛	+ ⅛
VenezSyn	18	5⅛	— ⅛
VenezPet	4	27	— ⅛
WalthamWat	72	1⅞	+ ⅛
Webb&Knapp	187	1⅛	+ ⅛
WoodleyPet	3	39⅛	— ⅜
WrightH	44	2⅛	— ⅛

NEW YORK, Dec. 22 (AP)—Approximate final total American Exchange stock sales today, 1,250,000 shares; total sales year ago, 431,040 shares. Approximate final total American Exchange bond sales today, $80,000; total sales year ago, $105,000.

Bond Transactions

NEW YORK, Dec. 22 (AP)—Over-the-counter U.S. Government Treasury Bonds:

			Bid	Asked	Net Change	Yield
T-2¼s	62-59	Dec.	99.15	99.19	+.1	2.32
T-2½s	69-64	Dec.	99.2	99.6	+.2	2.57
T-2½s	72-67	Dec.	98.26	98.30	+.4	2.58

NEW YORK, Dec. 22 (AP)—

WORLD BANK BONDS (Dollars & Thirty-Seconds)

	Close	Net Chg.
IntBkR&D3s76	99.24	+.8
Do3¼s81	102.08	+.8

CORPORATION BONDS

	Close	Net Chg.
AlliedChm3¼s78	104¼	— ⅜
AlumAm3s79	101⅛	
Am&FP5s2030	89⅞	— ⅛
Do4.80s87	76⅝	— ¼
AmT&T3⅜s65	136½	— ⅝
AmT&T3⅝s73	105⅛	
Do3¼s84	103⅝	+ ⅛
Do2⅜s61	128⅝	— ⅞
Do2⅝s71	97⅝	— ⅛
Do2⅝s75	97¼	— ⅛
Do2⅜s82	95¼	+ ⅛
Do2⅝s86	92⅝	+ ⅜
AmTobacco3¼s77	103¼	+ ⅛
Do3s62	101¼	+ ⅛
Do3s69	100¼	— ½
AngLauN4s60	97	
APWProd5s66	80	+4
Atchison4s95	121¾	
AtlCstL4s80	104⅛	
AtlRefin2⅝s66	99⅝	— ½
B&O6s95J	101½	+ ¼
Do5s95G	92	+ ¼
Do5s96M	92	+ ⅜
Do5s2000K	92	+ ⅜
Do4½s2010f	79½	+ ⅛
Do4s75	105¼	+ ⅛
B&OSW5s80	98⅞	+ ⅜
B&OTC4s85	92½	+ ⅛
BellTPa5s60	107⅞	— ⅜
BethStl2⅝s76	99¼	+ ⅛
Bos&Me4½s70f	56	— ⅛
Do4s60	71⅛	
BufNiaEl2¾s75	97¼	
BufR&P57st	96	
BushTBd5s60	104¼	+ ¼
CanNatRy4¾s55	104⅜	+ ⅛
Do4½s57	109⅛	
CanPac4sperp	107⅛	
Celanese3½s76	99⅝	— ¼
CenGa4s95	94⅜	— ½
CenRRNJ3¼s87	60¼	+ ½
Ches&O4½s92	126¼	— ½
Do3⅞s73	102⅝	+ ⅛
Do3½s96D	101⅜	
ChiB&Q2⅞s70	98⅛	
Chi&EIlinc97f	96	
ChiI&L4½s2003f	70¼	
CMSP&P4½s2019	82	
Do4½s2044	65⅛	
Do4s94	103	+ ⅛
Chi&NW4½s99	53⅜	+ ⅛
ChinStaU3¾s63	101⅝	— ⅝
Do2⅝s63	100⅛	
CITFin2⅝s59	101¼	+ ¼
CitiesSvc3s77	100	+ ⅜
CCC&SL4½s77	83	
Do4s90SL	98	—1
ClevElIll3s70	102	
ColoF&I4⅞s66	117½	+1
ColumGas3½s64	122⅞	+3¾
Do3⅝s77	103⅝	+ ⅛
ComwEd3s77	101⅞	+ ⅜
ConEdis3½s83	106¼	— ⅛
Do3¼s81	104⅜	+ ⅛
Do3s72	101½	+ ⅛
Do2⅝s72	97½	— ¼
ConNatG2⅝s68	100	
CenRRCuba3s2001f	12⅛	+ ⅝
ConsumPw2⅞s75	93⅝	— ⅛
ContOil3s84	101	— ⅛
CubaRRmtg4s70f	23½	+ ½
Del&Hud4s63	104½	+ ⅛
DelL&W5s73	98⅛	
D&RGW4½s2018	102⅝	+ ⅜
DetEdis3¼s69	129	— ⅛
Do3s70	101⅛	
Do2⅞s84	97¾	
Det&Tun4½s61	106¼	+ ¼
DowChm3s82	113¼	+ ⅛
Do2.35s61	99⅝	+ ⅜
Erie4½s2015	80¼	+ ⅛
Firestone3¼s77	104	+ ⅜
Do3s61	102¼	— ¼
GenMotAcc4s58	103½	
Do3⅞s61	103½	+ ¼
Do3s69	101⅞	
Do2¾s64	98½	— ⅛
GenMotCp3¼s79	104½	
GenReal4s69f	96	—1⅛
Goodrich2¾s65	100¼	— ½
GrandUn3½s69	115	+1
GtNorRy3⅛s90N	97	— ⅛
Do2⅝s2010	82½	
HudCoal5s62	100½	
Hud&Mrfg5s57	54⅞	+ ⅛
Doinc5s57f	20⅝	— ⅝
IllBellTel3s78	101¼	
Do2¾s81	95⅝	+ ⅛
IllCenrfg4s55	101⅜	
IntGtNa6s52xf	92½	+ ⅝
Do1st6s52xf	123½	+ ¼
IntMiner3.65s77	108	—1
IntRyCAm5s72	99¾	+ ⅜
LehC&N3½s70	91	
LehVCoal5s64st	70½	
Do5s74st	55½	—6½
LehVal4½sE2003f	71⅛	
Lorillard3s63	100⅝	+ ⅝
Lou&N3⅜s2003	99⅝	
ManatiSug4s57	88	
ManilaRRSL4s59	66⅛	
MichCen4½s79	102	—1
MSPSSMgm4s91f	65	+2¼
MoKanT5s67f	86⅛	+ ½
Do4½s78	100	
Do4s90	98⅛	
MoPac5½s49xf	117	+1
Do5s65f	94¼	— ¼
Do5s77f	94¼	+ ⅛
Do5s78f	93½	— ¼
Do5s80f	94	
Do5s81f	94¼	— ¼
Do4s75f	118	+1
Mor&Es4½s55	101⅛	
NatDairy3⅛s76	102⅜	
Do2⅜s70	99⅛	
NEngT&T3s82	99½	—1
NYCen5s2013	89¼	— ⅝
Do4½s2013	82¼	
Do4s98	75⅛	— ⅛
NYCenHR3½s97	81¼	— ⅛
NYCenLS3½s98	69¼	+ ⅜
NYCenMC3½s98	70	—1
Do3½s98	67	
NYCh&SL3¼s80	99⅛	—1⅜
NY&Har4s2043B	99	+ ¼
NYNHH4½s2022f	72½	+ ½
Do4s2007	79⅜	+ ⅛
NYO&W4s55f	2½	— ⅛
Do4s92f	5¾	— ⅛
NYTel3s81	100⅛	— ⅛
NiaMPw2⅞s80	98⅜	
Norf&W4s96	121½	— ½
NorNatG3⅛s74	103⅛	+ ⅜
NorPac4s84	104½	— ⅛
Do4s97	113½	— ⅛
Do3s2047	79½	— ⅛
NorStP2⅝s74	94	—4
OhioEdis2⅝s75	98⅝	
PacG&E3s70	101	
Do3s71	101⅜	+ ¼
Do3s74	101⅞	+ ¼
Do3s79	100½	+ ⅛
PenPw&Lt3s75	100⅝	— ⅝
PenRR5s68	110	+ ⅛
Do4¼s60	107¼	— ⅛
Do4½s65	106⅜	— ⅛
Do4¼s81	103⅛	
Do4¼s84	102	+ ½
Do3⅛s85	83⅞	
PhilEl3¼s83	103⅝	— ⅛
Do2¾s74	98½	+ ⅜
PhillipsP3.70s83	117⅜	+1½
PCC&SL5s75	109	+1
Do4s60	103¼	— ¼
Readg3⅛s95	83⅞	
StLaw—Ad6s96	85⅛	—1⅞
ShellUn2½s71	95⅞	
SilesAm7s41xf	62½	
Sinclair3¼s83	118½	+2½
SocVac2½s76	95⅝	+ ⅜
SoBellTT2¾s85	95¼	+ ⅛
SoIndRy2¾s94	74¼	+ ⅜
SoNatGas4½s73	117⅝	+ ⅛
SoPac4½s69	106	
SoPacOr4½s77	106⅛	— ⅛
SoPacSFT3⅜s75	100	—1½
SoPac2⅞s86	90⅛	— ½
Do2¼s61	97	
SouthRy6½s56	104½	
Do6½s56	104⅜	+ ¼
Do4s56	101½	
SwBellT2⅞s85	95	— ⅛
StdCoilP5s67	102⅝	+ ⅛
StdOInd3⅛s82	114¼	— ⅛
StdONJ2⅞s74	99¼	— ⅛
Do2⅜s71	94⅛	+ ⅛
TexCorp3s65	102⅞	— ⅛
Tex&NO3¼s70	100⅝	+ ⅝
Tex&P5s2000	134	
ThirdAv5s60f	40⅝	— ¼
Do4s60f	84	— ⅝
Tol&OhC3¼s60	99	—1
UnPac2½s91	89½	+ ⅛
UnGasCp3⅜s71	105¼	— ¼
Vanadium3¼s69	123	+1⅛
Walwth3½s76	72½	
WarrenRR3½s20	67⅝	+ ⅝
WShore4s2361	69½	
Do4s2361reg	68½	
WestMd3½s79	102½	
WestUn5s60	105¼	
WheelStl3½s65	115½	
Do3¼s67	102	+ ¼
Wilson3s58	100⅛	— ⅛
WisCen4½s2029	74½	+ ⅛
Do4s2004	83⅞	— ⅛

FOREIGN BONDS

	Close	Net Chg.
Austral3½s66	99⅝	
Do3½s67	99⅜	+ ⅜
Do3⅜s62	98½	
Bavaria6½s45xf	133	— ⅛
BerlinCEl6½s51xf	107	— ¼
Do6½s59f	108¼	+1
Brazil3¾sS24	85¼	+ ¼
Canada3¼s61	102⅞	
Chile3s93	38⅞	
Cologne6½s50xf	133¼	+ ¼
Colom3s70	63⅝	
Copen5s52xf	99⅝	
Do4½s53xf	99⅝	
CostaR2½-3s72	58⅝	+ ⅝
Cuba4½s77	110	
Denmark4½s62	101¼	— ¼
German7s49xf	107¼	+ ¼
GerGenEl6s48xf	137	+1
Germany5½s69	85	
Do5s80	77¼	+ ¼
Do3s72Oct	57½	
Do3s72Dec	57½	+ ½
Greek7s64f	35⅛	
Do6s68f	32	— ¼
HamburgSt6s46xf	132	+1
ItalCCon3s77	64¼	—1¼
ItalPUt3s77	64⅛	—1½
ItalRep3s77	65½	— ⅛
Japan6½s54xf	161	—2¼
Do6½s64st	94⅝	
Kreug&T5s59f	2⅛	
Norway4¼s65	102½	
OrientD6s63st	82	+ ¼
Oslo4½s55	99⅝	
Peru7s59f	68⅞	
Do6s60f	68½	+ ¼
RhineWest6s52xf	137	+3
Do6s53xf	136	— ¾
Do6s55f	137	+1
RiodeJ8s46st	42	
Do6½s53st	36	+ ¼
RioGdoS7s67st	41	—1
Do6s68st	42⅝	+ ⅛
SerbsCS8s62f	20¼	— ⅛
Urugcv4¾s79	98½	
Warsawa4½s58f	8⅛	— ⅛
WestphUE6s53xf	149¼	+2⅝
Yokohama6s71st	83	— ⅛

NEW YORK, Dec. 22 (AP)—Approximate final total New York bond sales today, $4,710,000; previous day, $4,735,000; week ago, $6,318,000; month ago, $6,900,000; year ago, $3,470,000; two years ago, $3,198,000; Jan. 1 to date, $948,515,030; 1953 to date, $761,193,140; 1952 to date, $761,014,040.

Coffee Futures

NEW YORK, Dec. 22 (AP)—Santos coffee futures were higher with firmness in nearby December influencing the balance of the market today. Early gains extended to more than a cent a pound, but part of the advance was later erased by scattered profit taking and a moderate increase in December liquidation.

There were 99 December transferable notices issued today and, according to trade reports, they were all stopped before the start of futures trading. At the opening there were still 763 contracts in nearby December futures to be liquidated with trading expiring on Thursday.

Roaster buying of green coffee was light. Coffee spot Santos No. 4 closed at 67.75a. Cost and freight offerings include Santos bourbons 3s at 68.00-69.00n and 5s 66.50-67.50n.

Santos No. 4 "S" futures closed 35 to 90 higher. Sales 212 contracts.

	High	Low	Close
Dec.	68.64	67.90	68.20
March	63.50	62.50	63.10n
May	59.08	58.25	58.60
Sept.	52.00	51.85	51.85n
Dec.	50.00	49.30	49.30

Santos "U" futures closed quiet. No sales.
a-Asked; n-Nominal.

AP Stock Averages

Dec. 22—

	30 Ind.	15 Rails	15 Util.	60 Stks.
Net change	—.4	—.1	—.3	—.4
Wednesday	208.0	121.8	67.0	152.9
Prev. Day	208.4	121.9	67.3	153.3
Week Ago	203.3	116.6	67.3	149.4
Month Ago	200.4	111.4	66.3	146.3
Year Ago	143.8	78.5	55.3	108.1
1954 High	208.4	121.9	68.3	153.3
1954 Low	143.9	77.8	55.4	108.0
1953 High	151.8	93.6	55.8	116.3
1953 Low	130.2	73.5	50.5	99.5

Naval Stores

SAVANNAH, Dec. 22 (AP)—(USDA)—Georgia-Florida gum naval stores market report: Rosin—Trading totaled 1,061 drum equivalents including 365 drums at export. Most domestic sales were WG at wide range of prices but mostly around the average. Sales, f.o.b. plants: Drums, WW 8.34 to 8.75, average 8.38 WG 8.15 to 8.50, average 8.27, N 8.15, K 8.40; bagc M 7.97. Export drums, f.a.s.: WW 8.58, WG 8.28, G or better 8.21.

Turpentine—Tank car, 8,000 gallons 54 cents.

Cottonseed Meal

NEW YORK, Dec. 22 (AP)—Bleachable cottonseed oil futures closed 6 to 8 lower. Sales 15 contracts.

	High	Low	Close
March	15.15	15.12	15.14b
May	15.17	15.17	15.15b
July	15.10	15.10	15.07b

Closing bids: Jan. 15.10n, Sept. 14.79, Oct. 14.65n, Dec. 14.60n.
b-Bid; n-Nominal.

Dividends

	Rate	Stock of Record	Payable
Extra			
Clinchfield Coal	25c	1-10	1-20
Stock			
DeVilbiss Co	25%	1- 7	1-24
Pittston Co	5%	1-10	1-25
Irregular			
Balt Transit	65c	1- 7	1-22
Bathurst Pw & Pap B	75c	2- 1	3- 1
Participating			
Century Inv pf	27c	12-27	12-30

Major Grains Make Gains

CHICAGO, Dec. 22 (AP)—Major grains scored modest advances on the Board of Trade today but rye was erratic and soybeans tilted slightly lower.

It was the last day for trading in December futures. They were closed out without any excitement. Any contracts now outstanding must be settled by delivery of the cash commodity.

Wheat closed unchanged to 1⅝ higher, corn ⅜-1⅜ higher, oats ⅛ lower to 1⅝ higher, rye 1¾ lower to ½ higher, soybeans ¼-1¾ lower and lard 35 cents lower to 5 cents a hundred pounds higher.

Potential export business and continued dry weather in the Southwest were behind the firmness in wheat. The Foreign Operations Administration authorized two million dollars for Greece to buy bread grains between now and March 31.

CHICAGO GRAIN QUOTATIONS

CHICAGO, Dec. 22 (AP).

	Open	High	Low	Close	Prev. Close
WHEAT—					
Dec.	2.27½	2.30	2.27¼	2.29¾	2.28¼
Mar.	2.27	2.29⅜	2.27	2.28½	2.27¼
May	2.23¼	2.25¼	2.23¼	2.24⅝	2.23½
July	2.11¼	2.13⅞	2.11¼	2.13¼	2.11⅝
Sept.	2.13⅝	2.15½	2.13⅝	2.15¼	2.13¾
CORN—					
Dec.	1.53¼	1.54¼	1.52¾	1.53¾	1.52⅞
Mar.	1.55⅜	1.56½	1.55¼	1.56¼	1.55¾
May	1.57½	1.58¼	1.57¼	1.57¾	1.57⅜
July	1.58½	1.59½	1.58½	1.59¼	1.58¾
Sept.	1.53⅞	1.54¾	1.53⅞	1.54¼	1.53⅞
OATS—					
Dec.	.83	.84	.81	.84	.82¼
Mar.	.79¾	.80½	.79¼	.80¼	.79¾
May	.75¾	.76½	.75¼	.76½	.75⅝
July	.70⅝	.70¾	.70¼	.70⅞	.70¼
Sept.	.70¼	.70½	.70¼	.70½	.70
RYE—					
Dec.	1.12¼	1.13¼	1.10½	1.11	1.12¼
Mar.	1.15	1.16¼	1.14¼	1.15	1.15
May	1.17	1.19¾	1.16¾	1.17¼	1.17¾
July	1.19¼	1.20¾	1.18¼	1.19½	1.19¼
SOYBEANS—					
Jan.	2.82¾	2.83¼	2.81½	2.82	2.83¼
Mar.	2.80¼	2.81½	2.79½	2.79¼	2.80¾
May	2.79½	2.80¾	2.78¾	2.78¾	2.80
July	2.75¼	2.76½	2.74	2.74¼	2.75¾
Sept.	2.54¼	2.54¾	2.53½	2.53¾	2.54
LARD—					
Dec.	13.60	13.77	13.25	13.25	13.60
Jan.	13.30	13.30	13.15	13.15	13.25
Mar.	13.22	13.22	12.97	12.97	13.20
May	12.97	13.02	12.92	12.92	13.05
July	13.10	13.10	12.95	12.95	13.02
Sept.	12.95	12.95	12.95	12.95	12.90
SOY BEANS—					
Dec.	12.56	13.20	12.56	13.10	12.58
Mar.	11.65	11.75	11.64a	11.67b	11.68
May	11.64	11.73	11.62a	11.63b	11.66
July	11.54	11.59b	11.51a	11.54	11.53b
Sept.	11.24b	11.24b	11.24b	11.24b	11.24b

a—Asked; b—Bid.

Cash Grain

CHICAGO, Dec. 22 (AP)—Cash wheat was firm Wednesday: basis steady; receipts nine cars. Corn was firm; basis steady to 1 higher; bookings 10,000 bushels; receipts 89 cars. Oats were steady; basis steady; receipts 23 cars. Soybeans receipts two cars.

ST. LOUIS, Dec. 22 (AP)—Wheat 12 cars, 1 sold, No. 2 hard 2.42½. Corn 32 cars, 1 sold, No. 3 yellow 1.53½. Oats 1 car, none sold.

Lint Futures Drift Lower

NEW YORK, Dec. 22 (AP)—Cotton futures drifted lower in dull trading today and closed 5 to 40 cents a bale lower. Light hedging and liquidation met only limited trade demand.

At times buying came into the market from spot firms against sales at New Orleans. Switching operations were moderately active. Holiday influences tended to curb trading.

A leading spot firm in its latest crop letter attributed the falling off in mill buying of spot cotton to the same reason. The firm also said, in connection with that part of its survey applying to the central belt, that loan entries were falling off with the advance in open market prices for the staple.

CCC loans for the week ended Dec. 17 declined to 128,520 bales.

	Open	High	Low	Close	Net Chg.
March	34.72	34.74	34.69	34.70	— 7
May	34.99	35.03	34.97	34.97	— 6
July	35.11	35.15	35.08	35.08	— 8
Oct.	35.03	35.06	35.02	35.04	— 2
Dec.	35.07	35.11	35.05	35.06n	— 4
March	35.15	35.17	35.12	35.12	— 4
May	35.17	35.20	35.17	35.18	— 1

Middling spot 35.05n off 10.
nNominal

New Orleans Cotton

NEW ORLEANS, Dec. 22 (AP)—Most months declined in cotton futures Wednesday under long liquidation and a small amount of hedge selling. Closing prices were steady 45 cents a bale lower to 15 cents higher.

	Open	High	Low	Close	Chg.
March	34.75	34.79	34.71	34.71	—9
May	35.04	35.06	45.01	35.01	—7
July	35.19	35.19	35.12	35.12	—8
Oct.	35.11	35.11	35.06	35.07	—7
Dec.	35.15	35.16	35.07	35.13	...
March	35.39	35.39	35.35	35.37	+3
May	35.24	35.30	35.24	35.25b	+1

Spot middling, 33.95. bBid.

Atlanta Spot Cotton

Report by Atlanta Cotton Exchange in cooperation with the U.S.D.A. Quotations are for mixed lots, equal to official standards, uncompressed, in warehouse, basis middling 15-16" 34.40c per pound (down 5 from the previous close). This is 30 off New York March futures, rounded to nearest five points, which closed Wednesday at 34.70. Number of bales purchased, 240.

Prices in Cents Per Pound

GRADE AND COLOR	⅞ inch	15-16 inch	1 inch	1 1-32 inch	1 1-16 inch
WHITE					
Gd. mid	32.75	34.85	36.15	36.60	37.05
St. mid.	32.65	34.75	36.00	36.45	36.90
Middling	32.40	34.40	35.40	35.85	36.25
St.l.md.	31.40	32.90	33.90	34.35	34.75
Lw. mid.	30.15	31.15	31.85	32.00	32.10
St.gd.ord.	28.65	29.65	30.30	30.40	30.50
Gd. ord.	27.15	28.15	29.00	29.00	29.00
SPOTTED					
Gd. mid.	31.65	33.15	34.25	34.80	35.10
St. mid.	31.45	32.90	34.00	34.45	34.85
Middling	30.65	31.65	33.15	33.60	34.00
St.l.md.	28.65	29.65	30.80	30.90	30.90
Lw. mid.	27.15	28.15	29.50	29.50	29.50

Bond Averages

Compiled by the Associated Press Dec. 22.

	20 Rails	10 Ind.	10 Util.	10 For.	10 L-Yld.
Net change	00.0	—.1	+.1	—.1	—.1
Wednesday	99.7	99.7	99.8	84.6	106.1
Prev. Day	99.7	99.8	99.7	84.7	106.2
Week Ago	99.7	100.2	100.0	84.6	106.3
Month Ago	99.6	100.1	100.1	84.9	106.7
Year Ago	94.2	96.7	96.3	80.4	102.6
1954 High	100.0	100.4	100.9	85.1	107.1
1954 Low	94.2	97.4	96.6	80.6	103.2
1953 High	95.7	98.6	98.0	80.7	104.2
1953 Low	90.6	94.3	92.4	76.5	97.9

Cocoa Futures

NEW YORK, Dec. 22 (AP)—Cocoa futures closed 5 higher to 10 lower. Sales 172 contracts.

	High	Low	Close
Dec.	45.07	44.85	44.70n
March	44.70	44.10	44.32
May	44.25	43.60	43.85
July	43.85	43.45	43.53n
Sept.	43.65	43.30	43.35n
Dec.	42.25	41.85	41.88n

Spot Accra 47¼n.
n-Nominal.

Bank Clearings

Total Wednesday......$63,800,000
Corresponding day last year............ 72,600,000
Decrease ....$ 8,800,000

Take-Home Pay, Living-Cost Up

By PAUL SOUTHWICK

WASHINGTON, Dec. 22 (UP)—The government said today its cost of living index rose slightly last month, chiefly because of higher price tags and lower tradein allowances on new 1955 cars.

Simultaneously, Labor Secretary James P. Mitchell announced that the take-home pay of factory workers hit a new high of $60.45 a week in November, up $1.98 from November, 1953.

The Labor department's consumer price index edged up 0.1 per cent in November, halting a three-month decline. Food prices were the lowest since January 1951.

The increase put the department's November index at 114.6 on a scale which is based on 100 for the years 1947-49.

TRADE-IN FIGURES

The department said that in addition to the higher price tags on new automobiles, dealers have shaved the liberal trade-in allowances they offered in October to get rid of the left-over 1954 models.

Mitchell said the rise in the take-home pay of factory workers coupled with relatively stable prices means a worker with a family could buy 2 per cent more goods and services than a year ago. A single worker could buy 4 per cent more, he said.

Since the November increase was not enough to offset declines in the previous three months, the price report meant a pay cut for about 100,000 workers in various industries whose wages are linked to the government index.

MISSED PAY CUT

It also would have meant a one-cent hourly cut for about a million railroad employes under a previous contract. The unions recently signed a new contract junking the "escalator" clause.

Auto workers and others with contracts tied to the government index were not affected by the November report because their pay is based on other periods.

In addition to food costs, prices on house furnishings such as refrigerators, stoves, vacuum cleaners and toasters were down in November. Some of the cuts came when retailers lowered prices to meet competition from discount houses, the department said.

Other price cuts were registered in reading materials and recreation.

Price rises were recorded for rent, fuel, medical care, personal care and household operations.

Drops in prices of meats, poultry and fish to pre-Korean War levels paced the November decrease in the food price index.

Potatoes

CHICAGO, Dec. 22 (AP)—(USDA)—Potatoes: Arrivals 49; on track 250; total U.S. shipments 404; supplies moderate; demand fair; market about steady. Carlot track sales: Idaho russets $4.10-4.20; Idaho bakers $5.35.

SANTA SAYS with men who know gifts best, it's Rich's for men only shop

Where men in all walks of life enjoy choosing out-of-this-world Christmas gifts, whether inexpensive or luxurious, for the girl (or girls) closest to their hearts.

Located on the Third Floor, Rich's Man's World

What home-town institution has just set an all-time high in savings?

This may surprise you! In 1954 Americans of all kinds—people just like those you see above—put over 3.9 billion of their hard-earned savings account dollars into insured Savings and Loan Associations *... more than in any previous year ... and more than they put anywhere else.*

Why? Why did millions of Americans elect to save in their home-town, insured Savings and Loan Associations?

There are several very simple reasons:

One—*Safety.* Your savings are insured up to $10,000 by the Federal Savings and Loan Insurance Corporation—an agency of the U. S. Government.

Two—Insured Savings and Loan Associations give excellent returns on your savings. That's because they can invest most of their funds in sound, monthly-paying home mortgages.

Three—The officers of insured Savings and Loan Associations really know their communities. Last year they were *the nation's largest single source of mortgage loans* for home building, buying and alterations! Savings and Loan Associations *originated* the "pay-like-rent" home mortgage.

Whether you're interested in savings or home loans, drop in at your insured Savings and Loan Association. You'll find it's a mighty good place to do business.

INSURED — FEDERAL SAVINGS AND LOAN INSURANCE CORPORATION — SAFETY OF YOUR SAVINGS — UP TO 10,000

See First Federal First

FIRST FEDERAL SAVINGS & LOAN ASSOCIATION OF ATLANTA
46 Pryor Street, N. E.
Branch Office: 127 West Cleveland Ave., East Point, Georgia
OPEN UNTIL 11:30 A. M. CHRISTMAS EVE • OPEN ALL DAY MONDAY, 27TH

TV and Radio Today

Boris Karloff

Arlene Dahl

Allyn Joslyn

Jane Froman

Virginia Field

VARIETY

Today will visit the Rev. Theodore Parker Ferris, pastor of Boston's Trinity Church, for a discussion of Christmas, and, in the studio, the children of the program's staff will have a Christmas party.—Channel 2 at 7 a.m.

Frank Rains, undergraduate from State Teacher's College, Jacksonville, Alabama, confounds members of the Garry Moore cast with his astonishing powers of speech and trick talk on the Garry Moore Show.—Channel 5 at 10 a.m.

Down You Go returns to video with a new cast, topped off by Phil Rizzuto, Norbert Wiener, cybernetics genius; Boris Karloff, Laura Z. Hobson and Leonora Corbett.—Channel 11 at 10:30 p.m.

MUSIC

Sammy Kaye's Swing and Sway musicians will alternate between vocal and instrumental offerings on a special Christmas program. Offerings will include: "Silent Night," "Little Town of Bethlehem," "Winter Wonderland," "White Christmas" and "Rudolph the Red Nosed Reindeer."—Channel 11 at 9 p.m.

Rosemary Clooney's Christmas show will include "Jingle Bells," "Snow Snowflake," "Happy Christmas, Little Friends" and "White Christmas."—WAGA-Radio at 9 p.m.

With Fredric March as Scrooge and Basil Rathbone as Marley's Ghost, a cast of 66 players including the Robert Wagner Chorale, Shower of Stars will present Maxwell Anderson's version of "A Christmas Carol," in a unique musical interpretation.—Channel 5 at 8:30 p.m.

For the third consecutive Yuletide program, Jane Froman's mother will be a special guest on her daughter's show. Mrs. Froman, a former music teacher, will accompany her daughter in "Silent Night."—Channel 5 at 7:45 p.m.

San Francisco's traditional open air choral program, "Christmas Eve in Union Square," will be featured on radio.—WAGA-Radio at 10 p.m.

Dinah Shore and the Skylarks trim the musical Christmas tree with such presents as "Oh, Christmas Tree," "Deck the Halls" and "Happy Christmas, Little Friends."—Channel 2 at 7:30 p.m.

DRAMA

Arlene Dahl and John Howard co-star in "September Affair," the story of two Americans, a man and a woman, who are listed erroneously as missing in an European plane crash, during the Lux Video Theater presentation.—Channel 2 at 10 p.m.

David Niven stars as "The Deacon," a character with a delightful mixture of whimsy and erudition, who frequents "skid row" and amazes the clientele with his knowledge in "The Answer" to be presented on Four Star Playhouse.—Channel 5 at 9:30 p.m.

Stephanie Foster, 16-year-old daughter of actor Preston Foster makes her TV debut in "Christmas on the Waterfront," a story about a runaway boy who is reunited with his dad at Christmas.—Channel 5 at 7 p.m.

When a stage actress (Virginia Field) begins to turn in a shoddy performance due to her obsession with baseball, the stage director (Allyn Joslyn) resorts to comic measures to combat the threat to his show during "Slide, Darling, Slide" to be presented on Ford Theater.—Channel 2 at 9:30 p.m.

FOR THE SMALL FRY

An unusual tale, symbolic of Christmas, which tells about a runaway boy, picked up by Roy and Dale, will be related on the Roy Rogers Show.—WSB-Radio at 8 p.m.

TINY TIM, SCROOGE—Fredric March portrays old, hard-bitten Scrooge, and Christopher Cook is the wistful, crippled Tiny Tim in the Maxwell Anderson musical version in full color of Charles Dickens' "A Christmas Carol," which will be presented at 8:30 p.m. on CBS-Television and WAGA-TV.

ED SULLIVAN

Helen Hayes Recalls An Earlier Appearance

NEW YORK, Dec. 22—Bishop Fulton J. Sheen, during the Look TV Awards ceremonies, at the NBC - Hudson Theater, asked Helen Hayes if she ever had played on the Hudson stage when it was a legit house: "Curiously enough," smiled Miss Hayes, "tonight I'm occupying the identical dressing room I had when Booth Tarkington's 'Clarence' opened here in September, 1919." She pointed to the dressing room levels above the stage.

"Mary Boland had that dressing room, Elise Mackaye's room was next to her's, Glenn Hunter's room was on the same landing, Alfred Lunt had the room next to Glenn and I was a flight above, in the same room I'm using 35 years later."

Ben Hogan's golf clubs, supposed to be ready for the Christmas trade, won't be marketed until February. . . . Mona Williams, widow of financier Harrison Williams, may wed Ed Bismarck, of Kaiser Wilhelm's clan.

Mrs. Edward G. Robinson, recuperating from her recent heart siege, cruising to Hawaii for the holidays to regain her health. . . . Eddie Fisher and Debbie Reynolds to build a $100,000 Beverly Hills home in Coldwater Canyon. . . . Gloria Swanson's new swain is Bob Balzer.

Dinah Shore and George Montgomery head east for her Jan. 14 date at the Waldorf. . . . Playwright Arthur Kober and Polly Rowles a Sardi twosome. . . . Eva Gabor to marry Dennis Slater? . . . Rita Hayworth and Dick Haymes hope to leave for France next month. . . . The Josh Logans back from Hollywood.

If a boy, Miguel, if a girl, Maria, for the Jose Ferrer-Rosemary Clooney January stork.

Dragnet Story Involves Wistful Boy With Law

The poignant Dragnet Christmas story, of how a small boy becomes involved with the police on Christmas Eve—first shown on the WSB-NBC-TV series last Yuletide—will be repeated at 9 p.m. on WSB-TV in compatible color and available on standard sets in black and white television.

The half-hour color film was directed by Jack Webb, who also stars in the documentary series—among the top 10 programs in the Nielsen survey.

Jack Webb

Written by Richard Breen, the story superimposes true Christmas spirit over the serious and sometimes grim operations of a big city police department. (Dragnet cases are documented from the files of the Los Angeles police.)

When a priest of the oldest church in Los Angeles reports the mysterious theft of a figure of the Christ Child from its cradle in a nativity setting—Sgt. Joe Friday (Webb) and his partner, officer Frank Smith (Ben Alexander), investigate.

After conferring with the priest (Harry Bartell), Friday and Smith strain every effort to recover the cherished statue and return it before the morrow's Mass. Their relentless search takes them to the shabby part of town, to a mission for homeless men and their first likely suspect. They are saved further work when the figure is returned to its rightful place by a wistful child, who has a perfect child-like explanation.

WQXI-TV

Channel 36
Thursday

1:00 Test Pattern	8:00 Bingo
6:00 Sportscope	8:30 Date Debbie
6:15 News	8:45 All'ta B'ness
6:30 Las V. Seven	9:00 Theater 36
7:00 Weather	10:00 Bingo
7:05 Ranch Gang	10:30 Mark Allen
7:30 NFHS Glee Club	11:00 Ns.: Sign Off
7:45 Johnny Murray	

BEST You Can Get
1st Choice Of Millions For Fast Relief Of Muscular Aches
St. Joseph ASPIRIN
A PLOUGH PRODUCT
Why Pay More?

CHRISTMAS SPECIAL
WA. 1961
BARRETT RADIO & TV
FOR $8.00 WE WILL
1. Install converter for UHF, Channel 36.
2. Clean picture tube and glass
3. Adjust tuner
4. Adjust audio and disc
5. Check picture tube. If picture tube is weak, in many cases we can restore its brilliance.
Authorized Factory Service for Most Makes—Bonded 20 Years in Atlanta

SPECIAL RECORD OFFER
AS SOLD ON RADIO AND T.V.
16 TOP TUNES
with sensational FREE BONUS
$2.98 Tax Included
$18 Value
1. Goodnight Sweetheart Goodnight
2. Hernando's Hideaway
3. Sh Boom
4. The Little Shoemaker
5. I'm A Fool To Care
6. In the Chapel in the Moonlight
7. I Understand
8. Mambo Italiano
9. This Ole House
10. Answer Me, My Love
11. Wanted
12. Jilted
13. Here
14. Oop-Shoop
15. Papa Loves Mambo
16. Hey There
PLUS SENSATIONAL FREE BONUS!
4 More Full-Length Hit Recordings
1. Mr. Sandman
2. I Need You Now
3. Skokiaan
4. If I Give My Heart To You
FREE BONUS OF 4 MORE HIT RECORDINGS gives you a grand total of 20 JUKE BOX FAVORITES, all full-length recordings, a regular $18.00 value for only $2.98, plus 50c for postage and handling. (Sorry, no C.O.D.'s.)
HIT PARADE RECORDS, Dept. 67
1213 N. HIGHLAND AVE., HOLLYWOOD 38, CALIF.
Enclosed find $_____. Please send _____set(s) of 20 TOP TUNES, including FREE BONUS RECORDINGS.
78 ☐ ← (Please specify 78 or 45 RPM) → 45 ☐
(Print) Name_____
Street_____ City_____ State_____

Now at Jacob's DRUG STORES our special value in writing gifts!

The new PARKER "21"
SPECIAL $5.00
now with Parker's exclusive ELECTRO-POLISHED POINT
There is no better way to wish a Merry Christmas than to give a beautiful Parker "21" Pen. This year especially, for the "21" has the most talked-about development in years . . . the Electro-Polished point. New writing ease . . . new filling ease! Come in soon and see these wonderful "21" pens.
World's smoothest-writing pen point! Only Parker has the amazing new Electro-Polished Point. It makes writing absolutely smooth—not a trace of scratch or snag!
Simple two-finger filling! Takes in thousands of words . . . just like that! And there's only one moving part—no complicated gadgets for repair!
Extra-large ink capacity! Parker's exclusive Pli-glass (not rubber!) ink sac holds almost twice as much ink as other pens similarly priced!
NOW ON SALE AT ALL Jacobs Drug Stores

"shower of stars"

TONIGHT...8:30-9:30
A glorious new musical version of Charles Dickens' immortal classic
A CHRISTMAS CAROL
in color and black and white
starring
FREDRIC MARCH as SCROOGE and BASIL RATHBONE as MARLEY
adapted for TV by MAXWELL ANDERSON
Special music by BERNARD HERRMANN
featuring THE ROGER WAGNER CHORALE
Vocal supervision by ROGER WAGNER
with
WILLIAM LUNDIGAN
as your host
PRESENTED FROM HOLLYWOOD BY
CHRYSLER CORPORATION
PLYMOUTH • DODGE • DE SOTO • CHRYSLER • IMPERIAL
STATION WAGA-TV CHANNEL 5

Christmas Music

Of Both Americas
As a special Christmas week feature
THE PANAMERICAN STORY
will present holiday music typical of Mexico, Brazil, the United States, Chile, Canada and Argentina in a program designed to bring you closer to your neighbors in the rest of the Western Hemisphere.
tonight—9:30
DIAL 750 WSB RADIO DIAL 750

★ ★
"see" DOWN YOU GO
with BERGEN EVANS

now sponsored by
WESTERN UNION
THURS. NITE
CHANNEL 11 | 10:30-11 P.M.

Tonight! First time on TV
Ford Theatre presents in COLOR
SLIDE, DARLING, SLIDE
Starring

VIRGINIA FIELD ALLYN JOSLYN
WSB-TV 9:30
CHANNEL 2

Use Journal-Constitution Want Ads

NETWORK TIMETABLE

THURS A. M.	WSB-TV—2 (NBC) *Network	WAGA-TV—5 (CBS-D) Programs	WLW-A—11 (ABC) †Color Program	WSB-750 (NBC) FM 98.5 Meg.	WAGA-590 (CBS) FM 103.3 Meg.	WGST-920 (ABC) FM 94.1 Meg.	WQXI-790 (Mutual) *Network Prog.
5	:00 Silent	Silent	Silent	S. for Day	Silent	Silent	Silent
	:15 Silent	Silent	Silent	Dixie Farm	Sign On	Silent	Silent
	:30 Silent	Silent	Silent	News; Dixie	Gospel Time	Uncle Eb	Go to Town
	:45 Silent	Silent	Silent	Farm & Home	Farm Fest	Uncle Eb	Bob McKee
6	:00 Silent	Silent	Silent	Sunup Ser.	Hillbilly	Uncle Eb	News; Bob
	:15 Silent	Silent	Silent	Serenade	Hit Review	News	McKee
	:30 Silent	Silent	Silent	News; Sunup	News; Early	Finis J. Dake	Bob McKee
	:45 Silent	Silent	Silent	Serenade	Worm; Wea.	LeFevre Trio	Bob McKee
7	:00 Today*	Morning Show*	Silent	News	News	Wilson News	News; Bob
	:15 Today*	Morning Show*	Silent	Merry-Go-	Early Worm	Rise and	McKee
	:30 Today*	Morning Show*	Silent	Round	News	Shine	N'ws; Watson
	:45 Today*	Morning Show*	Silent	News	Early Worm	Atlanta	Bob McKee
8	:00 Today*	Morning Show*	Silent	World News*	News*	Rise and	N'ws; Watson
	:15 Today*	Morning Show*	Silent	Morning	Early Worm	Shine	Bob McKee
	:30 Today*	Morning Show*	Test Pattern	Melo-	Early Worm	Rise and	Bob McKee
	:45 Today*	Morning Show*	Overture	dies	Early Worm	Shine	Arlene-Bill*
9	:00 Today in	Rel.; School	Breakfast	News; Kitchen	News*	Breakfast	News; Bob
	:15 Georgia	Valiant Lady*	Club*	Klub	Helen Parris	Club*	Watson's
	:30 Today in	Morn. Edition	Breakfast	Listen Ladies	Perry's	Breakfast	Platter
	:45 Georgia	Portia F. Life*	Club*	Listen Ladies	Kitchen; N's*	Club*	Party
10	:00 3 Steps Hvn.*	Garry Moore*	Cartoon Capers	News; Bob	Arthur	My True	Bob Watson
	:15 Time to Live*	Garry Moore*	Little People	Smith*	Godfrey*	Story*	Bob Watson
	:30 Ding Dong	Arthur	Little People	Bob Smith*	Arthur	Whis. Streets*	Madeline
	:45 School*	Godfrey*	Cartoon Capers	Break Bank*	Godfrey*	Girl Marries*	Carroll*
11	:00 Home*	Blue Flame	Dixie Open	Strike It	Arthur	Mod. Rom'ce*	Florida Call-
	:15 Home*	Blue Flame	House	Rich*	Godfrey*	Ted Malone*	ing*; News*
	:30 Home*	Strike It Rich*	Dixie Open	Phrase Pays*	Woman's W'ld	Dean Dickens	Queen for
	:45 Home*	Strike It Rich*	House	2nd Chance*	Rosemary*	Dean Dickens	a Day*

THURS AFT.	WSB-TV—2 (NBC) *Network	WAGA-TV—5 (CBS-D) Programs	WLW-A—11 (ABC) †Color Program	WSB-750 (NBC) FM 98.5 Meg.	WAGA-590 (CBS) FM 103.3 Meg.	WGST-920 (ABC) FM 94.1 Meg.	WQXI-790 (Mutual) *Network Prog.
12	:00 News	Noon News	News	News	News	Golden Hour	Break Bank*
	:15 Betty White*	Love of Life*	Lunch	Farm News	Aunt Jenny*	Golden Hour	Best On Wax
	:30 Betty White*	S. Tomorrow*	with	Back to	Helen Trent*	Golden Hour	Cuzzin Lem &
	:45 This the Story	Guiding Light*	Lowery	the Bible	Gal Sunday*	Golden Hour	Bob McKee
1	:00 Nancy Carter	TV Ranch	"Law and	Markets; Ga.	Road of Life*	Golden Hour	Cuzzin Lem &
	:15 Nancy Carter	TV Ranch	Disorder"	Jubilee	Ma Perkins*	Golden Hour	Bob McKee
	:30 "Mask	Welcome	with Diana	Little Show	Dr. Malone*	Mama Goes	Cuzzin Lem &
	:45 of the	Traveler*	Churchill	Little Show	Guid'g Light*	a Shopping	Bob McKee
2	:00 Dragon" with	Robert Q.	"Law and	Housewives	Wen. Warren*	Atlanta	Hank's
	:15 Sheila Ryan	Lewis*	Disorder"	Corner	Perry Mason*	Carousel	Pranks
	:30 Feather	Houseparty*	Between Shows	Housewives	Nora Drake*	S.Graham*	Hank's
	:45 Your Nest*	Houseparty*	Between Shows	Corner	Brighter Day*	Carousel	Pranks
3	:00 Great. Gift*	Big Payoff*	Bill Lowery	News; Woman	Hilltop H'se*	Atlanta	Hank's
	:15 Gold. Wdws.*	Big Payoff*	Bill Lowery	in Love*	Houseparty*	Carousel	Pranks
	:30 One Man's F.*	Bob Crosby*	Bill Lowery	Pep'r Young*	Houseparty*	Atlanta	Hank's
	:45 Miss Mariw.*	Bob Crosby*	Bill Lowery	Stella Dallas*	School of Air	Carousel	Pranks
4	:00 Hawkins F.*	Brighter Day*	Cartoons	Backst'ge W.*	2nd Mrs. B.*	Tune Tycoon	Hank's
	:15 First Love*	Secret Storm*	Capt. Video	Right to Hap.*	Carols	Tune Tycoon	Pranks
	:30 C. Ruggles*	On Your	Bandstand	Wid. Brown*	Top Five	Tune Tycoon	Hank's
	:45 Mod. Rom.*	Account*	Matinee	W. in House*	Top Five	Tune Tycoon	Pranks

THURS EVE.	WSB-TV—2 (NBC) *Network	WAGA-TV—5 (CBS-D) Programs	WLW-A—11 (ABC) †Color Program	WSB-750 (NBC) FM 98.5 Meg.	WAGA-590 (CBS) FM 103.3 Meg.	WGST-920 (ABC) FM 94.1 Meg.	WQXI-790 (Mutual) *Network Prog.
5	:00 Pinky Lee*	Memo for	B. Matinee	Just Pin. Bill*	N's; Top Five	Tune Tycoon	Hank's
	:15 Pinky Lee*	Milady	"Ride 'Em	L'zo Jones*	Top Five	Tune Tycoon	Pranks
	:30 Howdy	Charm Circle	Cowgirl"	Music Man	Sports; News	Tune Tycoon	Traffic
	:45 Doody*	Barker Bill	"Ride 'Em	Pays Marr'd*	G. Lombardo	Tune Tycoon	Jam; News*
6	:00 Woody	Santa Claus	Cowgirl"	Headlines	A. Jackson*	Tune Tycoon	Sportscope
	:15 Willow	What You Kn'w	W. Playboys	Sports Par.	Georgia News	Tune Tycoon	Home Edition
	:30 Woody Wil.	What Do	News; Weather	Music to	Panorama	Bill Stern*	Sgt. Preston
	:45 Wea.; News	You Know	Santa Claus	Remember	L. Thomas*	Wilson News	of Yukon*
7	:00 Lone Ranger	Waterfront	Mr. Toymaker	Music	Hall of	Vandercook*	F. Lewis Jr.
	:15 Lone Ranger	Waterfront	Mr. Toymaker	Facts Forum	Favorites	Music	News
	:30 Dinah Shore*	News*	Wild Bill	M. Beatty*	Choraliers*	Silver Eagle*	F. Lewis Jr.*
	:45 N's Caravan*	Jane Froman*	Hickok	One Man's F.*	E. R. M'rrow*	Silver Eagle*	Melachrino
8	:00 Groucho	Ray Milland*	They Stand	Roy Rogers*	Suspense*	Moonlight	Official
	:15 Marx*	Ray Milland*	Accused*	Roy Rogers*	S'pense*; N's*	Serenade	Detective*
	:30 Justice*	Shower	They Stand	Bob Hope*	Night Watch*	Moonlight	Crime
	:45 Justice*	of Stars*	Accused*	Bob Hope*	Night Watch*	Serenade	Fighters*
9	:00 Dragnet*†	Shower	You Want to	Mr. District	R. Clooney*	Moonlight	N's*; Murray-
	:15 Dragnet*†	of Stars*	Lead a Band*	Attorney*	Bing Crosby*	Serenade	Go-Round
	:30 Virginia	Four Star	T-Men in	News; Pan	Amos and	Moonlight	Murray-
	:45 Field*†	Playhouse*	Action	Americana	Andy*; News	Serenade	Go-Round
10	:00 "September	Public	Mail Story*	Fib. McGee*	Mr. Keen*	Music Until	H. Flannery*
	:15 Affair" with	Defender*	Mail Story*	Gildersleeve*	Christmas*	Midnight	B. Music
	:30 Arlene	Name	Down You Go*	Music in	Tennessee	Music Until	Murray-
	:45 Dahl*	That Tune*	Down You Go*	the Air	Ernie*	Midnight	Go-Round
11	:00 Newsroom	News	N'ws; "Arizona	5-Star Final	News*	Music Until	Murray-
	:15 Newsroom	"Two Lives"	Thunder" with	Music Man	Orchestra*	Midnight	Go-Round
	:30 Tonight*	Paul Killiam	Robert	Music Man	Sincerely	Music Until	Murray-
	:45 Tonight*	Silent	Cummings	Music Man	Yours	Midnight	Go-Round
12	:00 Tonight*	Silent	and	Music Man	Sincerely	Silent	Murray-
	:15 Tonight*	Silent	Joe Cook	Alex Dreier*	Yours	Silent	Go-Round
	:30 Tonight*	Silent	Silent	Music	Sign Off	Silent	Murray-
	:45 Tonight*	Silent	Silent	Music	Silent	Silent	Go-Round
1	:00 Ref.; News	Silent	Silent	Music	Silent	Silent	News; Silent
	:15 Silent	Silent	Silent	All Night	Silent	Silent	Silent

Furman BISHER

Sports Editor

The South Rises Again

MONTGOMERY, Ala., Dec. 22—Many years ago, while radio listeners sat home to hear Major Bowes' Amateur Hour, and while theater clients chuckled at Myrna Loy, William Powell and a dog called Asta, Champ Pickens went calling on his friend, the mayor of Montgomery.

How about joining up with him, suggested this career promoter, and putting on a football game between the North and South at the New York World's Fair? The mayor quickly got into step, but with one minor variation.

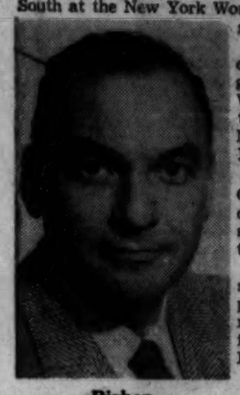

Bisher

"Why New York?" he said, patriotically. "What's wrong with Montgomery, the cradle of the Confederacy? What would be a more appropriate battleground for football stars of our Northern and Southern colleges than Montgomery?"

Some 18 years and 15 games later, Champ Pickens still wonders if he didn't make a mistake, allowing himself to be talked into Montgomery as the scene of his Blue-Gray game.

"It hasn't been a money game," he said. "It started off in debt and hasn't paid its way out yet. The first year, my friend, the mayor, wrote a check for $5,000 in advance to cover any loss. It took $4,890 to pay our way out.

"We began to make a little money after the war and kept it up until three years ago. Expenses are eating up everything now. Everything's gone up. There once was a time when you could get a hotel room and feed a player for $4.80 a day. But now the players have got wives, and they all want to travel by air. Expenses have just gone out of sight."

Maybe it was the years that threw this wet blanket over the promotional fire that used to burn inside Champ Pickens, the man, they say, who actually produced Alabama's first Rose Bowl bid in 1924. He's deep in his seventies now, and as he told his story in Willie's Sports Headquarters he puffed on a burned-out stogie.

—Champ Took Charge at Halftime

He's a lonely widower who lives in a hotel room, and from sports event to sports event. His association with the Blue-Gray game is that of a paid director, though time has cut back his activeness.

"We've got television for the first time this year," Champ said, "but we won't make a lot of money on that. In the first place, we've got to play on Christmas Day and you don't induce many people to come away from home on Christmas.

"About our television deal, we made it 15 years ago. I sold rights to the National Broadcasting Co. and they've been paying us $2,500 every year just for first rights to the game. Now television's here and we still get the same $2,500. They helped us at a time when we needed it, though, so there's nothing wrong with that. It looked like a good deal when it was made. You can't always see in advance."

The South just about owns this series—11 victories in 15 games—and some suspect that the Gray squad has been stacked now and then to make sure that the Confederacy wins at least one war from the Yankees. They tell the story of the year that Pickens became very unhappy with the offense employed by the Gray squad, which closed the first half two touchdowns behind. He is supposed to have invaded the dressing room at intermission and told the head coach in firm terms that he was to open up the attack and go to a throwing game.

His orders were followed. The Gray came back with three touchdowns and won another one for the South, after which Champ undoubtedly felt that coaches were unnecessary around there except for pacing the sidelines during the game and shaking hands after it's over.

—You Can Get Too Much of Bowls

If he did, he successfully subdued the emotion. This year the Blue-Gray has a distinguished Yankee staff of Don Faurot, Missouri's inventor of the split-T, Rip Engle of Penn State's eastern power and Duffy Daugherty, who inherited what Biggie Munn left of Michigan State. The South's is a young staff that consists of Frank (Chesty) Moseley of unwhipped Virginia Tech, ex-Alabama quarterback and brother of local sports editor Max Moseley, new pheenom Darrell Royal of Mississippi State and Harvey Robinson, who was appointed before he became Tennessee's Thanksgiving Day turkey.

In Faurot, and inside the warmth of the dressing room at Crampton Bowl—actually, it's half a bowl, concrete on one side, bleachers on the other—you find a champion of the Rose Bowl, Orange Bowl team selection plan. As a Big Seven participant, though, this isn't shocking.

"What else would you see out of our conference," he said, "but Oklahoma, year after year? Aside from that, though, I think it's better for the boys. Give more teams the chance to go, give more boys the chance to learn something.

"At Missouri we got invited to the Gator Bowl in 1948. Our boys fell all over themselves to go. When we were invited back the next year we almost had to horsewhip them into going. The boys who hadn't been wanted to go, but the veterans were against it. The thrill wears off. I think everybody would get tired of Oklahoma playing in the Orange Bowl every year, including the Oklahoma players."

This Blue-Gray game, he said, this is the postseason at its best. New boys, light work, offensive laboratory and no push-or-pull to win. Just pay the bills; that's all Champ Pickens wants. Montgomery has been paid off in amounts of national attention that you can't measure. But like somebody must have said back when Caesar was winning everything, you can't pay the rent with a scrapbook.

Grays Elect Easterwood; Blues Tap Matz, Cachey

Squads Drill and Pick Captains; Wade, Bravo Dixie's Alternates

MONTGOMERY, Ala., Dec. 22 (AP)—Mississippi State center Hal Easterwood today was elected captain of the South for the Blue-Gray Christmas Day football game while Notre Dame end Paul Matz and Michigan guard Ted Cachey were chosen Northern cocaptains.

Tennessee halfback Jimmy Wade and Tulane end Eddie Bravo were selected alternate captains of the Dixie squad.

Hal Easterwood

Confederate coach Frank Moseley of VPI sent his recruits through a brief but rugged scrimmage today, but northern mentor Don Faurot of Missouri continued to harp on fundamentals.

The Yanks ran through drills on punting, passing, running and conversions. It appears that Maryland tackle Dick Shipley may catch the extra point chores and punting duties will be divided between Oklahoma's Gene Calame and Missouri's Vic Eaton.

Ends Jack Sherry of Penn State and Don Kauth of Michigan State turned in impressive performances in the pass-receiving department for the North.

Jr. Netters Set For Orange Bowl

MIAMI BEACH, Fla., Dec. 22 (AP)—Entries from 22 states and seven foreign countries were announced today for the eighth annual Orange Bowl Junior Tennis Championships to be held at Flamingo Park starting Sunday.

Holding primary interest will be the boys' division, 13-15 age group.

Associated Press Wirephoto

NORTH'S CO-PILOTS—MIAMI, Dec. 22—Alan (The Horse) Ameche (L), of Wisconsin and Frank Varrichione of Notre Dame will co-captain the North team in the North-South College All-Star football game Christmas night at Miami. Their team is a seven-point underdog in the contest. (See story, Page 24.)

Tigers' George Injures Knee, Out at Miami

MIAMI, Fla., Dec. 22 (AP)—Evans "Buck" George, Clemson halfback, will be unable to play for the South in Saturday night's North-South College All-Star football game because of a knee injury suffered in yesterday's practice.

Joe Horning of Maryland was named to replace him on the 25-man Rebel squad.

George, who gained more than 1,300 yards during his college career, was selected also for his sure tackling and his fine blocking. However, Coach Andy Gustafson of Miami said Horning would add speed to the South's offensive backfield.

Vandy Opens With Bulldogs

NASHVILLE, Tenn., Dec. 22 (AP)—Coach Art Guepe announced today Vanderbilt University will play a 10-game football schedule next season, including seven Southeastern Conference opponents.

Florida was added to the 1955 slate, giving the Commodores one more SEC game than usual.

THE SCHEDULE

Sept. 24—Georgia at Athens.
Oct. 1—Alabama here, night.
Oct. 8—Mississippi at Memphis.
Oct. 14 — Chattanooga at Chattanooga, night.
Oct. 22—Middle Tennessee State here, night.
Oct. 29—Virginia here.
Nov. 5—Kentucky here.
Nov. 12—Tulane at New Orleans.
Nov. 19—Florida here.
Nov. 26—Tennessee at Knoxville.

Cats Bully LaSalle In Title Tilt, 63-54

Evans, Burrow Pop in 20, 18; Southern Cal. Trips Up Utah

By KYLE VANCE

LEXINGTON, Ky., Dec. 22 (AP)—Kentucky brushed off a game comeback try by LaSalle, 63-54, to take the title game tonight of its own Invitational Tournament for the second straight year.

The Wildcats, winning their 30th consecutive game and their 128th in a row at home, built 15-point leads twice, let LaSalle close in both times, but won handily in the showdown.

Southern California, a never-say-die upstart, came from 15 points behind to surprise second-ranking Utah, 54-52, in the consolation game.

Kentucky had all of its guns working tonight, but the big offensive fireworks were provided by Bob (Mr. Inside) Burrow and Billy (Mr. Outside) Evans who scored 18 and 20 points, respectively.

The combination was too much for a tight zone defense thrown up by the Explorers. As usual, Tom Gola was LaSalle's leading man on the firing line. He fed 20 points through the hoops but was held to 6 field goals.

Kentucky, hitting hard with its fast break in the opening minutes, threatened a runaway before the Pennsylvanians found the range.

The Wildcats waltzed to a 20-5 lead seven minutes before the Explorers tired of the punishment. By halftime LaSalle was back in contention 6 points behind at 34-28.

Kentucky needed 12 minutes of the second half to stretch its lead to 15 points again. That was the story.

LASALLE (54)

	G	F	P	T
O'Mally,f	1	2	0	4
Singley,f	5	0	0	10
Gibson,f	0	0	0	0
Gola,c	6	8	2	20
Lewis,g	3	1	1	7
Maples,g	1	0	2	2
Blatcher,g	5	1	0	11
Grenbrg,g	0	0	1	0
Totals	21	12	6	54

KENTUCKY (63)

	G	F	P	T
Bird,f	3	9	2	6
Crwmyer,f	7	0	3	14
Bibb,f	0	0	0	2
Mills,f	0	0	0	0
Burrow,c	7	4	0	18
Evans	10	0	4	20
Puckett,g	2	1	1	5
Totals	29	5	12	63

Halftime score: Kentucky 34, LaSalle 28.

Free throws missed: LaSalle—Gola 3, Lewis 3, Blatcher, Maples 2. Kentucky—Grawemeyer, Burrow, Puckett, Evans.

UTAH (52)

	G	F	P	T
Berne,f	2	0	2	4
Bergen,f	6	2	2	14
Toneson,f	0	0	0	0
Maxwell,f	1	1	3	3
Pepple,f	0	0	0	0
Condie,f	1	0	0	2
Bunte,c	3	0	3	6
Lewis,c	1	2	0	4
Buckwit,g	3	0	2	6
Jenson,g	0	0	0	0
McClry,g	2	2	2	6
Crowe,g	2	3	2	7
Totals	21	10	15	52

SOU. CAL. (54)

	G	F	P	T
Psaltis,f	2	0	2	4
Pausig,f	2	0	1	4
Dunn,f	0	0	0	0
Kaufman,f	2	0	2	4
Finley,f	0	0	2	0
Irvin,c	3	8	2	14
Lovrich,c	0	0	0	0
Carr,g	0	0	4	0
Welsh,g	9	3	3	21
Nagal,g	2	3	2	7
Totals	20	4	18	54

Halftime score: Utah 31, Southern Cal 20.

Free throws missed: Utah—Bergen 4, Maxwell 5, Condie, Bunte 2, Lewis 2, McCleary 2, Crowe 3. Southern Cal—pausig, Psaltis, Dunne, Irvin 3, Welsh 4, Nagal 2.

Giants' Climb Rated 1954's Top Comeback

World Champs' Vote Edges Babe's Recovery Arkansas' Rise, Browns, Williams and Feller

By The Associated Press

NEW YORK, Dec. 22—The rise of the New York Giants from fifth place in 1953 to the National League championship and a four-game sweep over Cleveland in the World Series was rated the "comeback of the year" of 1954 in the 24th annual year-end Associated Press poll.

Babe Zaharias

Thirty-nine sports writers and sportscasters of the nation voted the surge of the Giants the No. 1 comeback with the return of fabulous Babe Didrikson Zaharias to the golfing heights rated second.

On a basis of three points for first, two for second and one for third, the Giants received 159 points. The amazing Babe, who made a successful battle against cancer in '53 and was cited for the "comeback of 1953," collected 58 points and 13 first place votes.

The resurgence of Arkansas' football team, winner of the Southwest Conference pennant, was ranked third with 49 points, followed by the Cleveland Browns, for their recovery from a dismal start this season, 47; Ted Williams, slugging star of the Boston Red Sox, 41; Bob Feller, veteran Cleveland pitcher, 28; Lightweight champion Jimmy Carter, who regained his title for the second time, 23; and Leo Durocher's comeback with a world championship team, 21.

Fifth the year before with a 70-84 record and 35 games behind the pennant winning Brooklyn Dodgers, the colorful Giants took over first place for good on June 15 and won by five games with a 97-57 record. This was 27 games better than their pace of 1953.

The trade of Bobby Thomson to the Milwaukee Braves for Johnny Antonelli, and the astonishing feats of 23-year-old Willie Mays, were key factors in the rejuvenation of the Giants. Antonelli had an impressive 21-7 won-lost record and led the majors in earned runs with a superb 2.29 mark. Mays, a great fielder as well as a long ball clouter, paced the majors in both batting (.345) and slugging (.667).

The consistent hitting of outfielder Don Mueller, the clutch playing of shortstop Alvin Dark, the outstanding relief hurling of Hoyt Wilhelm and Marv Grissom and the amazing pinchhitting of Dusty Rhodes and Durocher's uncanny "hunches" also contributed mightily to the Giants' triumphs in the pennant race and World Series.

Mrs. Zaharias, 41 when she began a new campaign in February, opened a new chapter in her fabulous career by winning the Serbin Invitational Tournament in February. She went on to win four more tournaments, including the most important of them all, the Women's National Open championship. She swept that by 12 strokes.

Arkansas, after a poor 3-7 season in '53 and playing under a new coach, Bowden Wyatt, wasn't rated a chance in the Southwest race. But the Razorbacks surprised the nation by winning their first seven games, the Southwest title and a berth in the Cotton Bowl.

BIG PORTION OF GIANTS' COMEBACK POWER
(L-R) Mays, Katt, Rhodes and Antonelli (front)
Johnny Antonelli

THE ATLANTA CONSTITUTION PEACH SPORTS SECTION

Gifts he'd like
if he chose them himself!

GIFTS AT $5 AND UNDER

Setwell hanger set (2 suit, 4 pants hangers)...$3.95
Hickok initial buckle. Plus tax.....$1.50 to $5
Swank Cuff Links. Plus tax.....$2.50 to $5
TV Fold initial handkerchiefs..... $1, $1.50, $2.50
Arrow white shirts.....$3.95 to $5
Interwoven Stretchable anklets.....$1
Alligator billfold. Plus tax.....$4.95
Fine gift neckwear.....$1.50 to $5
Pigskin gloves.....$5
Cold Feet washable flannel nightshirts.....$5
Travel shoe shine kit in case.....$3.95
Forstmann wool argyle anklets.....$3.50

GIFTS AT $10 AND UNDER

Wool gabardine pullover vest, knit back.....$10
All-silk designers' Neckwear.....$5 to $10
Folding travel leather tie case.....$5.95
Fitzhugh gabardine sport shirt.....$5.95
Arrow Vicara sport shirt.....$7.95
Fine wallets. Plus tax.....$5 to $10
Alligator belts.....$7.50 to $10
Logan white shirts.....$5.95 to $8.50
Washable terry robes.....$7.95
Wool knit casual shirts.....$7.95

GIFTS AT $20 AND UNDER

Lined rayon robes, TV jackets.....$12.95 to $20
Pendleton wool plaid sport shirts....$11.95 to $13.95
Doevella all-wool leisure coat.....$19.95
McGregor Drizzler Golfer Jacket.....$10.95
Jantzen Kharafleece pullover sweater.....$11.95
Forstmann Lamb's wool pullover sweater....$14.50
Botany all-wool robes.....$19.95
Tartan plaid Car-Sacs.....$10.95 to $14.95
Pendleton all-wool stadium robes.....$13.95, $17.95
Bronzini all-silk neckwear.....$6.50 to $20

open till 8:30 tonight
(Close Christmas Eve at 5:30)

ZACHRY
85-87 PEACHTREE STREET

KENTUCKY STRAIGHT BOURBON WHISKEY, 93 PROOF. THIS WHISKEY IS NOW 6 YEARS OLD.

DISTRIBUTED BY McKESSON & ROBBINS, INC., NEW YORK, N. Y.

Brown's Men Must Get 'Up' or Go Down

Coach Glad Clevelanders Will at Least 'Play Game'

CLEVELAND, Dec. 22 (AP)—Paul Brown, by no means conceding the pro football championship to Detroit, remarked dourly today: "Well, at least they're going to let us play the game, aren't they?"

That came after the wily coach's Cleveland Browns lost the last game of the regular season to the Lions, 14-10, and after odds makers decided the Lions should be favored by 2½ points.

Paul Brown

Brown, whose Clevelanders lost their last three shots at the National Football League title, used a similar remark earlier this year. That was after he heard Coach Buck Shaw of the San Francisco 49ers had predicted this year's Browns would not get to the championship playoff.

Snow was scraped off the Browns' practice field today for the first workout in preparation for Sunday's game at Municipal Stadium.

The workout followed the usual Brown pattern with morning and afternoon sessions, work on the field and a motion picture of the licking the Lions handed out Sunday.

A lot of time was spent on passing and pass defense. Last week as the regular season ended, the Browns threw only six times. Normally they pass about half the time they have the ball. Cold or snow notwithstanding, they undoubtedly expect to pitch more this time.

The Lions did Sunday, scoring the winning touchdown on a toss from Bobby Layne to Jug Girard just 50 seconds from the end of the game.

A similar pass by Layne won last year's title playoff against the Browns, with just a little more than two minutes to go.

The Browns have never missed a championship playoff since they were organized in 1946. But neither have they won one since 1950. They won it all during the four years the All-America conference existed and then again in 1950, their first season in this league.

But then they lost to Los Angeles and twice to the Lions.

Brown, who is credited in Cleveland with being a rather expert psychologist, says he is using nothing special to get his club "up" for this game.

"This is the big one," he explained. "They'll either get 'up' or they'll take a licking."

Brown, who hates the idea of losing, does not expect his employes to take kindly towards it, either.

Two Cleveland backs, Billy Reynolds and Maurice Bassett were injured Sunday.

Dumont television will broadcast the game. Kickoff is 2 p.m. EST.

Staff Photo—Van Toole

BEN HILL WINTER RESIDENTS, MR. AND MRS. D. C. (PEAHEAD) WALKER

Montreal Coach To Spend Off Season Scouting For New Alouette Talent

HE'S HAPPY IN CANADA

Walker Says U.S. Professionals Have a Better Bench, That's All

By BERT PRATHER

How do Canadian professional football teams compare to our own National Professional Football League clubs?

The "bench" is really the only difference, thinks Douglas Clyde (Peahead) Walker, coach of the Montreal Alouettes of Canada's Big Four League.

Peahead, who made his debut as coach of the Alouettes three years ago following a highly successful stand as head coach at Wake Forest and as assistant to Herman Hickman at Yale, made the comparison while discussing his favorite subject out at the Ben Hill home of Mrs. J. R. White. Coach Walker and wife plan to spend the off-season with Mrs. White.

"After three years of coaching in the Canadian League, I believe our first teams are about on a par with the U.S. pros, but when you get down to the reserves, they have much better talent," he said.

"The answer to this is that we are permitted only 10 U.S. players on our squads of 32. The Canadian players haven't had the highly organized coaching nor the competition of the American college players."

"Of course there are a few exceptions to this, Doug McNichol, our 6-5, 235-pound end who played his college football at West Ontario College (London, Ontario) is as good as I've ever seen anywhere. He's a great defensive man and could make anyone's club.

"But the apple of Peahead's eye is Sam Etcheverry from Denver University. Sam plays quarterback for Montreal and is the best in the league. He was overlooked by NFL scouts, but he's the man who makes the Alouettes go. "A fine runner and a great passer," says Peahead. "Why, you know that fellow tossed 26 touchdown passes for us the past season."

Other standout U.S. players on Walker's club are Tex Coulter, former Army ace; Alex Webster of N.C. State; Red O'Quinn of Wake Forest; Harold Patterson of Kansas, and Chuck Hunsinger of Florida.

Televising of this fall's Canadian games by the National Broadcasting Co. to the U.S. was the best thing that has happened to Canadian football since it went bigtime back in 1946, says Walker. "It put us on the map down this way and convinced U.S. players they would not become "lost" publicity-wise if they cast their lot with us," he said.

Peahead, who has won a new two-year contract from his bosses, said he is looking for a tackle, back, center and end.

He's particularly interested in LSU's All-America tackle, Sid Fournet. "That name would be a great help to him up there. About two-thirds of the population of Montreal is French," Walker said.

Walker has also contacted Oklahoma's center Kurt Burris and end Max Boydston; Rice back Dick Moegle; Wisconsin fullback Alan Ameche and South Carolina's guard Frank Mincevich.

He said he planned to talk to Tech's Larry Morris, and ex-Tech star Ray Beck, who is soon to be discharged from the Army.

Walker will interview some of the Blue and Gray players at Montgomery and then travel to Jacksonville for the Gator Bowl game between Auburn and Baylor.

Though Peahead didn't mention it, Mrs. Walker's scrap book revealed that the Alabama native had made quite a hit with the Montreal fans. After all, that is logical, since he piloted the team to the Grey Cup playoffs where they lost in the last minute of play on a bobble, by one of his star backs.

NFL BRIEFS

Cherundolo, Ronzani Out At Pittsburgh

Condensed From Wire Reports

Two assistant coaches for the National Football League Pittsburgh Steelers resigned Wednesday and one of them, Gene Ronzani, said he was asked to leave.

The other, Chuck Cherundolo, did not comment. However, Steeler president Art Rooney said the men "gave no reason" for quitting.

Ronzani was quoted as saying he was "shocked" when they told him they wanted to "make a change in the backfield setup," and that he will accept any coaching post in the league.

DeWitt (Tex) Coulter, 275-pound center who has played the last two seasons with the Montreal Alouettes, said that the New York Giants of the NFL have offered him an "attractive" contract for 1955, but he added that he would not sign with anyone until he had talked with the Alouettes. He said he would talk to the Giants again at the Cotton Bowl.

The Detroit Lions' Les Bingaman will play his last game of pro football in Sunday's championship NFL playoff game. The 28-year-old 315-pound middle guard says that is his decision, win or lose.

Wilford (Whizzer) White, released by the Chicago Bears this year for a shoulder injury, has announced he will not return to professional football next year. He graduated from Arizona State College at Tempe in 1950 and is in the insurance business now.

Boston Judge Inquires Into Ring Death

BOSTON, Dec. 22 (AP) — Chief Justice Elijah Adlow of the Boston Municipal Court conducted a closed inquest today into the boxing death Dec. 12 of Negro heavyweight Edward Sanders, a Navy enlisted man. He was knocked out in a Boston Garden fight the night before.

Sanders died after an emergency operation performed at the Massachusetts General Hospital a few hours after the fight.

Witnesses called included Chairman Henry Lamar of the State Boxing Commission and James W. Reardon, commission member;

Sanders of San Diego, Calif., was fatally injured in a heavyweight bout with Willie James.

EARN
MORE ON SAVINGS
AT SOUTHERN FEDERAL

When you place your savings at Southern Federal on or before the 10th, they receive full earnings from the 1st

ACCOUNTS INSURED TO $10,000

3% Per Annum
Current Rate

SEE S. F. FIRST

SOUTHERN
Federal Savings and Loan Ass'n
Ground Floor Hurt Bldg., Atlanta, Ga., MA. 1935-6
JOHN L. CONNER, PRESIDENT
ESTABLISHED 1936

B.F.Goodrich FIRST IN RUBBER

ENJOY
Motorola TV

See the New 1955 Models

MOTOROLA
21" CONSOLE

Built-in UHF-VHF antenna. Distance selector switch. Mahogany finish.

only $229.95

$10.00 Down
$2.95 Weekly

Have You Seen Color TV?
See Your First Color TV
AT OUR STORE THURSDAY NITE
from 8:30 to 9:30—a full hour program "Shower of Stars"
We will be open, so come on by and enjoy this color program.

LAST MINUTE SPECIAL!
THIS FAMOUS MAKE

FULL FAMILY SIZE
DEEP FRYER
COOKER
ROASTER
reg. $29.95
$9.95

B.F.Goodrich
23 Courtland St., N. E. WA. 5035

for a STATEWIDE CHRISTMAS
See
Don Elliot
on
TODAY IN GEORGIA
Monday Thru Friday—9 A. M.
wsb-tv channel 2

Only
The Finest
Is Fine Enough

There are certain occasions that call for the very finest whiskey money can buy... in short, Seagram's 7 Crown. For over 97 years, the name "Seagram's" has stood for "hospitality."

In fact, there is no finer way to compliment your guests—than to serve this celebrated whiskey. Serve 7 Crown proudly... with the knowledge there is nothing finer anywhere!

Say Seagram's and be Sure of the Finest

SEAGRAM-DISTILLERS COMPANY, NEW YORK CITY. BLENDED WHISKEY. 86.8 PROOF. 65% GRAIN NEUTRAL SPIRITS.

THE ARKANSAS STORY

Carpenter, Wyatt Remade Blocking Slot

(Editor's Note: Who are the Porkers behind the big names at Arkansas? The Constitution went to the newspaperman who knows best and he tells you in a series of four articles about the personnel of Georgia Tech's Cotton Bowl opponent. Today's backfield story is the last of the series.)

By ORVILLE HENRY
Sports Editor, The Arkansas Gazette

LITTLE ROCK, Dec. 22—Arkansas' most valuable back is, of all people, a blocking back. He's Preston Carpenter, a 6-2, 185-pound galloper and an all-round workhorse who could be the Hogs' most dangerous clutch player against Georgia Tech in the Cotton Bowl.

First, however, it should be explained that the blocking back in Bowden Wyatt's variation of the Tennessee single wing is not the old glorified guard. He's a primary blocker, all right, and has to be a great one, but he's also the favorite pass receiver.

Carpenter will float ahead of the tailback on the old running pass, an often-used weapon, and he'll also set up as a weak-side flanker. Once he gets the ball he's the team's top runner. He took 21 passes for 284 yards and two touchdowns. One score was on a 30-yard pass-and-run against Baylor, the other on a 66-yard pass-and-run against Ole Miss—for the score that left it 6-6, Arkansas, at the finish.

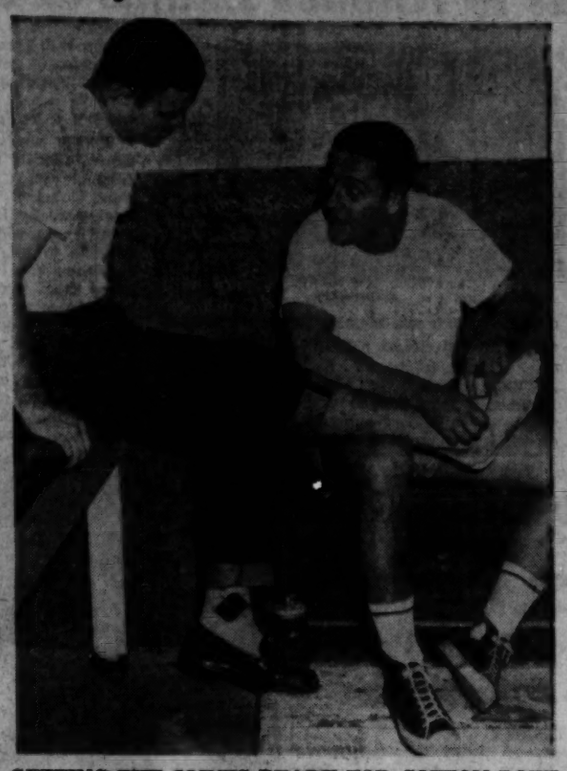

GETTING THE JOINTS READY FOR COTTON BOWL
Tailback Tommy Lockhart Tapes Henry Moore's Ankle

Carpenter's running mate is Captain Bobby Proctor, intrepid 165-pound senior, who is the team's fiercest tackler.

They help look after the rookie tailbacks, George Walker, the picture player, and Buddy Benson, a scatback of the old school. The 6-1, 175-pound Walker, destined for greatness, was the hero through Arkansas' six-game conference schedule, doing a flawless job of calling plays and kicking, running beautifully where it was thickest, and passing as well as the departed Lamar McHan did as a senior. Benson passed rarely but ran them dizzy around the flanks.

The important yardage was earned all the way, however, by fullback Henry Moore, a swift and shifty runner for whom the much-discussed draw series was built. He broke through TCU for 48 yards, Texas for 82 and all along dived and sprinted through and around 'em for lesser gains to make up a season's total of 667. He averaged a TD a league game—six in all.

Moore carried more than half the load because Joe Bill Wilson, his senior substitute, labored under a sacroiliac condition. Wilson is faster than Moore but not as shifty.

The wingbacks averaged only two yards a play—carrying only 18 times all year—but they excelled as blockers, on defense and as pass receivers. Little Joe Thomason, a tender 147-pounder, caught eight important ones for 114 yards. Ronnie Underwood, a tall soph, took four for 88. He is potentially a great runner and receiver.

Sophomore Walker, a terrific safety and pass defender, Carpenter and Moore all were prominent when the Southwest honors were passed out. Moore made the official all-Conference team at fullback.

Moore and Walker team best on the draw series, similar to pass-trap stuff of T teams, and Wyatt has devised four or more runs and passes off the threat of the delayed run up the middle through a hole made by trap blocking. No other single wing team has ever used the series. The tailback's handoff to the fullback is patterned exactly after the belly fake or handoff used by Bobby Dodd's team.

BUDDY BENSON
Wild on Quick Runs

Sluggers Stan, Klu Top Fielders, Too

Heavy-Hitting Pair Pace League Positions With Gloves

NEW YORK, Dec. 22 (AP)—Cincinnati's Ted Kluszewski and Stan Musial of the St. Louis Cardinals, both of whom are better known for their hefty hitting, distinguished themselves as fielders during the 1954 season.

Official fielding averages released by the National League today disclosed that Kluszewski led the first baseman with a defensive figure of .996, the fourth consecutive season he's finished on top which equals the major league mark held by four others.

Musial compiled a fielding average of .990 to head the outfielders. He made only three errors in 287 chances. Frank Thomas of Pittsburgh was next with .989.

Davey Williams of the champion New York Giants was the defensive standout among National League second baseman. Williams committed 14 errors while handling 763 chances, averaging 982.

Johnny Logan, top shortstop, fielded .969 on 26 errors in 839 chances and Willie Jones, top third baseman, erred 15 times in 476 chances for .968.

Bill Sarni of St. Louis was the defensive pace-setter among the catchers. In 118 games, he made only two errors while handling 529 chances for a .996 mark.

Rookie Bob Purkey of Pittsburgh was the best fielding pitcher, handling 56 chances without a miscue.

Milwaukee and Cincinnati were the top fielding teams. The Braves compiled the highest fielding average .981. The Redlegs produces the most double plays, 194, tying the league mark they set in 1928 and equalled in 1931.

ATLANTA BACK SET TO PLAY, ALL 102 POUNDS OF HIM

FRANKFURT, Germany, Dec. 22 (AP)—A 102-pound quarterback will play in the U.S. Army-Air Force "Milk Bowl" football game in Wiesbaden on New Year's Day.

That's right, 102 pounds. The mosquito-weight signal caller is Charles Calhoun of Atlanta, Ga.

In an interview, Charlie told reporters:

"I'm not afraid of being hurt in the game. I'm as tough as the others."

And he isn't kidding.

Fact is, no one else on either squad weighs more than 105 pounds.

The teams are composed of youngsters whose fathers are in the Army or Air Force.

The "Milk Bowl" game was sponsored by the Frankfurt Parent Youth Association and the Weisbaden Boosters Association.

Van Brocklin Leads Rams To Yard Title

PHILADELPHIA, Dec. 22 (AP)—Led by Norm Van Brocklin, the Los Angeles Rams captured the 1954 total yardage championship of the National Football League but fell 319 yards short of their 1951 league record of 5,506 yards.

The NFL said today the Rams gained 5,187 yards in winning their third yardage crown in five seasons. The team gained 2,140 yards rushing and 3,047 passing.

Van Brocklin took the passing laurels in the league with 139 completions for 2,637 yards and 13 TDs. He completed 53.5 per cent of his passes and had 21 intercepted.

Two season records were set this year; one by the Philadelphia Eagles and the other by the teams generally.

The Eagles passed for 33 touchdowns, two more than the Rams when they set the previous record in 1950. The twelve teams in the league broke a record in successful field goals with 119, eleven more than last year.

Chicago Bears in passing with 3,104 yards.

Cleveland in passes completed with 59 per cent.

Pittsburgh in punting honors for the second straight year with a 43.2 average per kick by Pat Brady.

Detroit the best defensive team against passing allowing opponents to complete 41.4 per cent of their passes.

Cleveland for best defensive team against rushing yielding 2.8 yards per opponent carry.

Individual leaders included:

Bobby Walston, Philadelphia, in scoring with 114 points—11 TDs, 36 conversions and four field goals.

Pete Pihos, Philadelphia, and Billy Wilson, San Francisco, in pass receiving, each catching 60.

Veryl Switzer, Green Bay, in punt returns with a 12.8 yard average.

Billy Reynolds, Cleveland, in kickoff returns, with a 29.5 yard average.

Dick Lane, Chicago Cardinals, in pass interceptions, with 10 for 181 yards.

Gabe Paul Signs Again

CINCINNATI, Dec. 22 (AP)—Gabe Paul today signed a new contract as general manager of the Cincinnati Redlegs. It will expire Oct. 31, 1958.

Gabe Paul

Paul and Powell Crosley reached an agreement at a luncheon.

"I want to express appreciation for the confidence placed in me by Mr. Crosley," Paul said in a statement.

"I will always remember his willingness to gamble on an untried fellow as general manager in 1951. It has been a wonderful association and I am thrilled that I am having the opportunity to continue."

Paul was named general manager on Sept. 27, 1951, after Warren C. Giles resigned to become president of the National League.

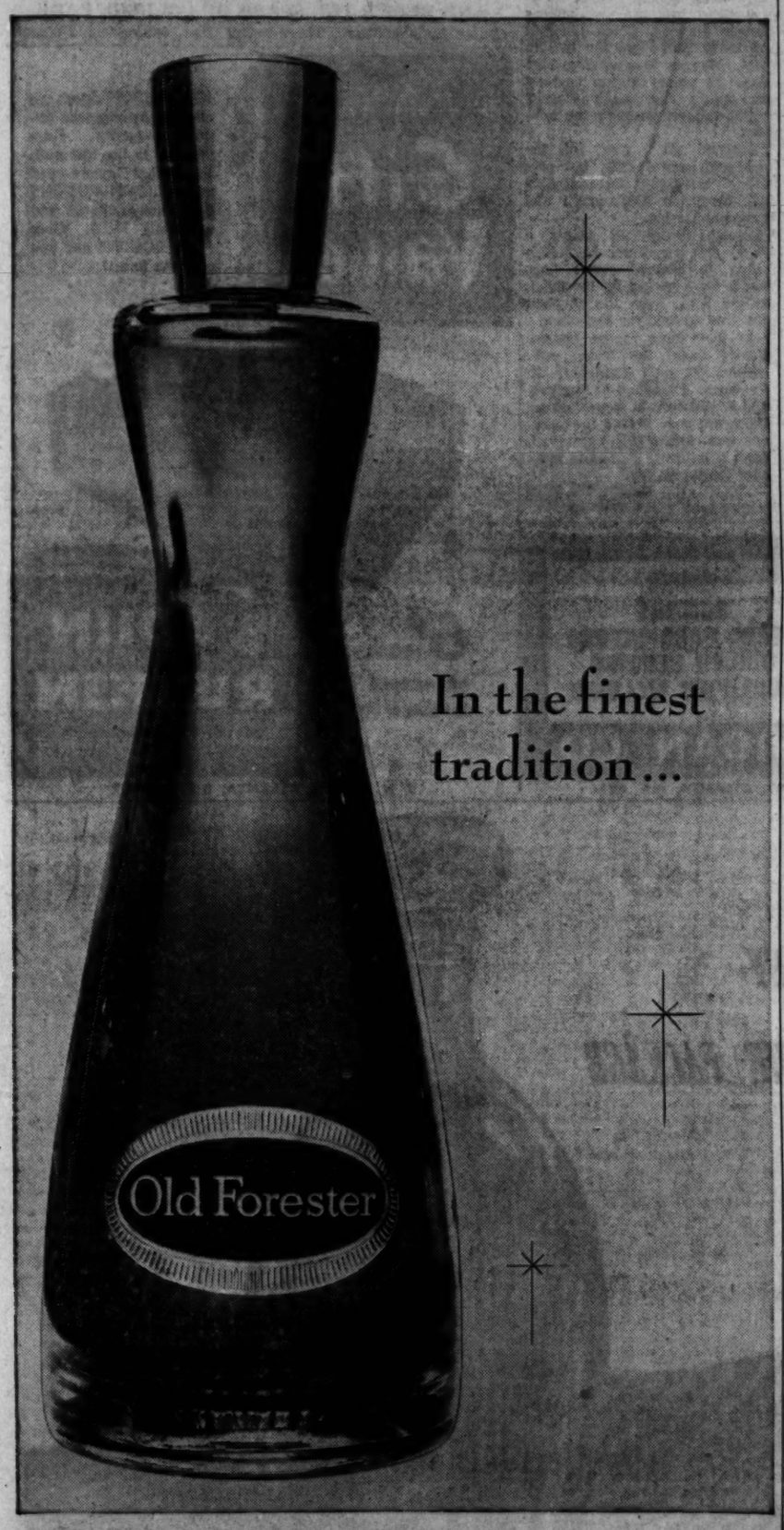

Famous Old Forester

Unexcelled in flavor, taste and reputation, Old Forester is the choice of discriminating drinkers everywhere. Famous since 1870, its rich, hearty goodness offers you and your friends the very finest in bourbon enjoyment. Order yours today. Also available in regular fifth.

"There is nothing better in the market"

KENTUCKY STRAIGHT BOURBON WHISKY • BOTTLED IN BOND • 100 PROOF
BROWN-FORMAN DISTILLERS CORPORATION • AT LOUISVILLE IN KENTUCKY

Before it's aged

it's CHARCOAL MELLOWED drop by drop

(the only whiskey that is!)

Result?

A whiskey so smooth

... a flavor so rich and full-bodied that

JACK DANIEL'S has won 5 highest awards in world-wide competition

Be good to yourself... taste this rare Tennessee whiskey SOON!

90 PROOF BY CHOICE
Distilled and bottled by
JACK DANIEL DISTILLERY
LYNCHBURG, TENNESSEE

South 7-Point Choice In Miami Classic

Good Backs, Drive Series Stir Gustafson Confidence

MIAMI, Fla., Dec. 22 (AP)—The South was established today as a 7-point favorite to win the North-South college all-star football game here Christmas night and the Rebel coach, Andy Gustafson of Miami, agreed with the oddsmakers.

"They'll have a devil of a time trying to stop our backs," Gustafson said happily. "We'll beat 'em—three touchdowns to two."

Optimism by the coaches helps to pull out the crowds for this annual classic—played for the benefit of the Shrine's crippled kids—and Gustafson was taking full advantage of the rare chance to loosen up and say what he really thinks.

The Miami coach had plenty of reason to be confident today as he watched his 25-man squad, which includes two All-America players and hand-picked stars from 10 southern teams.

Dixie's teams have dominated the seven-game all-star series, winning five times, and Gustafson declared "we'll have much more running power than any other team ever had for this game."

Directing the attack will be the man who knows it best—Miami's quarterback Carl Garrigus, a deceptive ball handler and a constant threat on option plays because of his equally dangerous running and passing ability.

With Garrigus in the starting offensive backfield will be halfbacks Buddy Leake of Oklahoma and Larry Parker of North Carolina and fullback Dick Bielski of Maryland.

Gustafson said he plans to use this line on offense: Ends, All-America Frank McDonald and Tom Pepsin of Miami; tackles, Arch Cassidy of Florida and Charles Coates of Tulane; guards, John Bowersox of Maryland and Pete Williams of Vanderbilt; center, Ernest Tobey of Miami.

Among those ticketed primarily for defensive duty is Kurt Burris, Oklahoma's All-America center who was runner-up to Wisconsin's fullback Alan Ameche in competition for the Heisman trophy as player of the year.

COLLEGE CORNER

N.C.'s Likins Rode Roughest Roads to Rhodes Exams at Emory

By LARRY FOX

LAST WEEKEND a group of bright young men gathered at Emory University to undergo interviews in competition for Rhodes scholarships. One of them had more trouble getting there than the rest. His name was **Paul Likins.** Hometown: Elkhart, Ind. School affiliation: North Carolina. Outstanding characteristic: Height of 6 feet, 9 inches. Claims to fame: Straight A average, starting center on the Tar Heel basketball team. **Likins** had to leave practice early Friday afternoon to fly to Atlanta, undergo his interview Saturday morning and then hop another plane to Virginia where the Tar Heels were playing William & Mary that night. As the players huddled at the sideline before the opening tip-off, **Coach Frank McGuire** read a telegram. **Likins** had won a Rhodes Scholarship. . . . Overlooked in the brief wire accounts was the fact that Georgia quarterback **Jimmy Harper** made third-team on the scholastic all-America. He's an all-A student. . . . Vanderbilt awarded freshman football numerals to center **Sam Allen** and tackle **Wayne Hall** of Griffin and halfback **Billy Bob Redford** of Decatur.

Fox

IRONICAL-NOTE-DEPT.: North Carolina State has one of the two or three best basketball teams in the South and not only isn't there a North Carolinian on the Wolfpack varsity but there isn't a Southerner, either. Only man from below the Mason-Dixon is center Ronnie Shavlik of Denver, who hardly qualifies to haul the Stars and Bars. And N.C. State is host team to the "Dixie" Classic, yet.

WONDER WHERE Kentucky's **Phil (Cookie) Grawemeyer** got his nickname? It's from that old song, "Lookie, Lookie, Lookie, Here Comes Cookie," which was popular just when **Grawemeyer** was stretching out into a gangly youth of exceptional height. . . . And Kentucky Coach **Adolph Rupp** says that Fort Valley's fabulous **Ed Beck** is more than living up to his advance notices as a Wildcat basketball prospect. He's on the freshman team now. . . . They say one reason **Bill Young** finally got the gate at Furman was his golfing ability. The fathers of the Baptist school didn't mind his playing golf on Sundays but he was so good he was always winning tournaments and publicizing the fact.

Ronnie Shavlik — Adolph Rupp — Jimmy Harper

People who've been running down the Orange Bowl's tie-up with the Big Seven and Atlantic Coast Conferences have overlooked one TV fact of life the Gator Bowl is learning this year. By lining up the area from which your teams will be drawn every year, it is possible to go to a sponsor in advance with something real to sell. He can then check the areas from which the teams are drawn for such things as number of TV outlets and market for his product. Until the Gator Bowl got its teams lined up, no sale could be made for a TV network for sponsors couldn't tell if the teams would come from Nebraska, Oregon, Massachusetts or Hawaii. Now the Gator Bowl folks are hopeful of arranging a regional TV network of some kind.

Tarkenton Brothers Boost Athens' Hopes

Clark Countians Undefeated After Four Region Contests

By JIMMY MANN
Constitution Sports Writer

ATHENS, Dec. 22—Region 4-A is no joke this season. It hasn't been exactly that in the past, when Coach Arnold DeLaPerriere's Athens Trojans have been able to handle things for the past two years in the family. But they're ganging up on them this season.

A ticket through the region is one well into the thick of the state fight this fall. A shuffle in the region has placed Athens with fast company. The crowd includes Druid Hills, for two straight years class-A state champions; Hartwell, Southwest DeKalb, Campbell of Fairburn, Elberton, Campbell of Smyrna and Avondale, all teams veterans of the state tournament in Atlanta last spring.

Athens began its move slowly, after its third straight region title, this year. Late football playoffs forced DeLaPerriere to work his courtmen without some of his top performers—eight to be exact. But these absences proved nothing, the Trojans won two without the gridders and then raced through four more pre-Christmas tries without setback. They have region wins over Avondale, Toccoa, Winder and Gainesville.

There's no crying at Athens over 1954 losses, however, Chester Leathers, now romping for the University of Georgia frosh, and Hubert Bradley had a big hand in the success of the squad a year ago. Dallas and Francis Tarkenton, a senior and sophomore point-producing brother act, give the Trojans the spark they need to again be a title contender.

Dallas, 6-1, is the No. 1 center on the club and has proved effective with his hook shots and terrific rebounding. Brother Francis, just a second-year man, but one with plenty of experience.

Things look bright for next season at Athens, too. Of the other three starting berths, three of them are filled by nonseniors. They are juniors George Guisler (5-11), guard, and Valdon Smith (5-10), forward. Senior forward Harold Westervelt (5-11) completes the starting troop. While football was monopolizing the athletes at Athens, nonletterman Harry Saye (5-11), a junior forward, took care of one of the vacancies.

For seven seasons DeLaPerriere has been coaching basketball at Athens and his clubs have won 136 regular season games and lost only 21. Five times the clubs have taken down the region banner and on the other two occasions they were the No. 2 team. At least one player under DeLaPerriere has made All-State each year. That's some record.

DALLAS TARKENTON
Other Half Athens Power

SPORTS BRIEFS

Snider Inks Contract, So Does Dorish

Three major leaguers signed their 1955 contracts Wednesday: Right-handed pitcher Harry Dorish with the Chicago White Sox; Duke Snider, Brooklyn Dodger outfielder, and Eddie Lopat, the New York Yankees' junk-pitching southpaw.

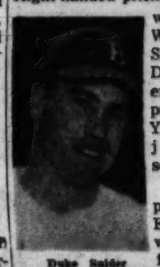

Duke Snider

Dorish (who posted a 2.72 ERA last season with a 6-4 record for 37 appearances, is the ninth Chisoxer to sign.

Snider was the fourth Dodger to agree to his contract, estimated somewhat higher than last year's

Sports in Brief

because of his .341 hitting and leading the league in total bases in 1954, with 378.

Lopat, known for his ability to whip the American league champion Cleveland Indians, reportedly got slightly less than $25,000.

FOOTBALL: Florida State University and the University of Louisville have called off their football game set for next Sept. 24, because FSU reportedly wants a stronger opponent. . . . Ohio State's **Woody Hayes** said his team is in "perfect physical shape" for the Rose Bowl battle Jan. 1 against UCLA. . . . A midwest sports writers group voted Colorado's hard working halfback, **Frank Bernardi** outstanding back in the Big Seven-Missouri Valley area. . . . Baylor's football team disbanded after two weeks of preparation for their Gator Bowl game against Auburn Jan. 1. . . . Police were called out to assure undisturbed practice for the East squad in Santa Clara, and head coach **Dr. Eddie Anderson** said he would not scrimmage the team at all for the East-West shrine game.

Basketball

ALL-COLLEGE TOURNEY
San Francisco 73 — George Wash. 57
(Championship)
Houston 57, Okla. A&M 48 (7th place)
Wichita 82, Wyoming 74 (fifth place)
Okla. City 73, Tulsa 68 (third place)

KENTUCKY INVITATIONAL
Kentucky 63 — LaSalle 54
Championship Game
Southern California 54 — Utah 52

QUANTICO TOURNAMENT
Quantico Marines 69, Wash. & Jeffrsn 58
Championship Game
Springfield 74, American University 72
Belmont Coll. 70 — Fairleigh Dickinson 68

LATE PACIFIC SCORES
California 74 — Ohio State 63
Washington 72 — St. Louis 70
UCLA 65 — Colorado 62
Oregon State 64 — Seattle 59
Stanford 66 — Arizona 56
Montana State 104 — Colorado Mines 54
Whitworth 79 — Western Montana 50
Regis 103 — Eastern New Mexico 53
Lewis and Clark 80 — Westmont 68
San Diego State 91 — Willamette 88
Ricks 93 — Eastern Montana 72
Humboldt State 63 — Southern Oregon 50
Fordham 61 — St. Joseph's 52
Loyola (New Orleans) 72 — Illinois 66
Bradley 82 — Southern Methodist 73
Detroit 86 — Oregon 74
Iona 79 — Queens 65
St. Francis (Pa.) 75 — Wayne 49

NORTHWEST GEORGIA TOURNAMENT
Pepperell 56 — Cave Spring 36
Rome 60 — Coosa 41

COLLEGE SCORES
Brigham Young 70 — Michigan 60
Memphis State 86 — Nebraska 79
Miami (Ohio) 72 — Toledo 70
Texas Christian 97 — Austin 65
Butler 83 — Northwestern 62
Chicago Loyola 81, S. Dakota State 73
Wabash 77 — Buffalo 61
Texas A&M 86 — Pepperdine 84
W. Texas 67 — Hardin-Simmons 84

Dons Topple GW To Take All-College

OKLAHOMA CITY, Dec. 22 (AP)—The San Francisco Dons, the surprise team of the 19th annual All-College basketball tournament, whipped past the George Washington Colonials 73-57 here tonight for the championship.

Oklahoma City University won third place by outlasting Tulsa, 72-68 in two overtimes in the first game of tonight's double-header.

In afternoon games Wichita defeated Wyoming, 82-74, to take fifth place and Houston throttled Oklahoma A&M, 57-48, for seventh spot.

Johnson Jabs 10-Round Nod

DETROIT, Dec. 22 (AP)—Second-ranking light heavyweight Harold Johnson jabbed his way to a 10-round victory over free-swinging Marty Marshall tonight after dropping Marshall for an eight-count in the ninth round of their nationally televised bout. Johnson, of Philadelphia, weighed 174½ and Marshall, of Detroit, 179.

Butler Wins, 83-62

INDIANAPOLIS, Dec. 22 (AP)—Butler's Bulldogs won their first basketball game from a Big Ten opponent in five years, upsetting Northwestern tonight, 83-62, by shooting .500 from the field.

Akins' Dusting Nets For College Park

Coach Harlan Harris Praises Lassie; Boys To Improve

By MORT PERSKY

College Park's Gloria Akins can shoot. She can move well, too, but she doesn't have to move far even when opponents gang up on her.

"Gloria shoots just as well from out on the floor as she does close in," says coach Harlan Harris, who credits his star with College Park's nifty perch near the top of Region 4-A west sextets. The girls are "sitting pretty," according to Harris, with a 5-2 mark.

The boys, cursed by a quartet of fast-finishing foes, reverse that mark at 2-5, and that puts them pretty much in arrears in what Harris calls a tight region fight. He rates Campbell of Fairburn tops in his division, followed by Campbell of Smyrna, Avondale and Druid Hills of the teams he's seen. But he gives his team a chance to sandwich itself in somewhere. But the chance is a slender one.

That's why Gloria Akins, with her 29-point scoring average is so important. She has reached a peak of 40 and sunk to a low of 18, but she usually sticks pretty close to that average. That leaves some 18 points for the other forwards to pitch in to a 47-point team median.

On the opposite end of the court stand guard Gerry Earwood and a group of newcomers to College Park court action, seeing to it that Akins and forward helpers Beverly Haynes, Chick Shellnut and Betty Jones get the ball to shoot. Haynes is a ninth-grader whose 17 points in the sextet's last outing has coach Harris' fingers crossed through the holidays.

Earwood does most of the backboard patrol duty, but gets willing assistance from Bobbie Bell, Betty Jo Yarborough and Jeannette Harris.

Ronald Peavy (20 points a game) and big center Neal Barronton (a 16-point man) keep Harris from giving up his hopes for the boys, even though their record is no food for optimism.

In their four region losses, Harris found the Rams outclassed by only Campbell of Fairburn. Campbell of Smyrna and Avondale won from College Park, but were behind for three quarters. Druid Hills recovered from a halftime deficit to conquer the Rams, too.

"That," says Harris, "is what inexperience will do for you."

AND HERE'S THE SPARK OF COLLEGE PARK
Center Ronald Peavy, Three-Letter Man, Pours 'em Through

MAKING SHAPES FROM BOILER PLATES SINCE 1888
TANKS
BOILERS
STEEL FABRICATORS
BOILER REPAIRS
QUALIFIED WELDING
J. J. FINNIGAN CO.
INCORPORATED
722 MARIETTA ST., N. W., ATLANTA, GA. 6011

Best and Biggest Gift Value!
JOHN RUSKIN cigars are enjoyed by men who appreciate quality . . . from the first to the last puff. The choice Havana used makes JOHN RUSKINS delightfully fragrant and extremely MILD. Give JOHN RUSKINS and you give the finest!
6¢ each
gift wrapped in boxes of 50
JOHN RUSKIN
Best and Biggest Cigar
J. N. HIRSCH, ATLANTA, DISTRIBUTOR

NETS DON'T COST SO MUCH

Cabiness Wasn't a Prep Fluke; He's Proving That With Bullpups

By ROBERT WYNN

ATHENS, Dec. 22—Averaging 83 points a game and possessing a big center who has poured in an average of 30 per outing, Georgia's high-flying freshmen basketball squad is currently sporting a 3-0 record.

Thus far, this Bullpup crew has downed Furman's freshmen, 77-74; Clemson's freshmen, 79-77, and Young Harris Junior College, 93-88.

Ray Allen

The victory over Furman broke a 28-game winning streak for the Purple Hurricane on their own home court. The Clemson squad was considered one of the best frosh teams in Tiger history. And the triumph over Young Harris was the first loss handed the Mountain Lions on their home court in four years.

Big Henry Cabiness, a 6-5½ standout at Oglethorpe County High School last year, has led the Bullpup scoring attack with 28, 19 and 43 points for a total of 90 points and an average of 30.

The big center, of whom Bulldog varsity mentor Harbin "Red" Lawson is expecting great things, averaged 39 points per game for Oglethorpe County last year.

Cabiness is, however, no one-man team. The lowest average among the remainder of the starting five is a healthy 9.7 owned by Harry Blondheim of Atlanta's Russell High.

Following Cabiness in the Bullpup scoring parade are Eatonton's Billy Hearn with a 14.7 average, Richmond Academy's Ray Allen with 13.0, Brown High's Don Hartsfield with 12.3 and Blondheim. Cabiness, Allen and Hearn haven't dropped under 11 in any game.

Bullpup coach Charles Earnest, former Bulldog grid star, believes he has one of the best offensive frosh teams he has ever seen, but explains that they must improve considerably to finish their schedule with even nearly the success they have shown thus far.

Coach Lawson says the Bullpups have the best Georgia freshman team since 1950 when Canton's Marvin Satterfield led them to a 22-5 record. With some defensive improvement, this year's squad might top that mark.

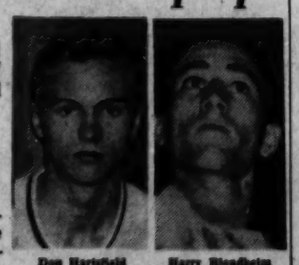

Don Hartsfield — Harry Blondheim

The Bullpups continue their 21-game schedule on Jan. 7 in Athens against Middle Georgia College and on Jan. 8 with a return game against Young Harris in Athens.

FROSH SCHEDULE
Jan. 7—Middle Georgia in Athens; Jan. 8—Young Harris in Athens; Jan. 10—Richmond Academy in Athens; Jan. 14—Middle Georgia in Cochran; Jan. 15—Tate in Tate; Jan. 22—Tate in Athens; Jan. 24—Ga. Tech in Athens; Jan. 29—Ga. Military Col. in Milledgeville.
Feb. 3—Cedartown in Cedartown; Feb. 4—Elberton in Elberton; Feb. 5—Young Harris in Young Harris; Feb. 11—Richmond Academy in Augusta; Feb. 12—Ga. Military in Athens; Feb. 19—Gordon Military Col. in Athens; Feb. 21—Gordon Military Col. in Barnesville; Feb. 22—Clemson in Clemson; Feb. 26—Ga. Tech in Atlanta; March 4—Furman in Athens ("G Day" game).

• THE FINER THE WHISKEY
• THE MORE WELCOME THE PACKAGE

Glenmore is also available in the regular fifth and in the "Texas Fifth"—a full half-gallon!

Only Glenmore distills and bottles this whiskey

On every bottle of Glenmore you'll find the words "Distilled and Bottled by"—a phrase the government allows us to use because we, ourselves, make *every drop!* Thus you are assured of uniform *top quality in* every bottle, and *doubly* assured that you've bought Kentucky's finest straight bourbon.

GLENMORE
KENTUCKY STRAIGHT BOURBON • 86 PROOF
GLENMORE DISTILLERIES COMPANY • LOUISVILLE, KENTUCKY

Associated Press Wirephotos

CHRISTMAS!—IT'S EVERYWHERE!—Sunsuits or snow, Christmas scenes brighten the nation from coast to coast. (Left to right) Barefooted Judy Kettenhoften, eating ice cream, has words with Santa in Pomona, Calif.; the heat wave has Marcia Ullrich, 19, of Santa Monica, Christmas shopping in shorts; a unique touch to the winter wonderland of Bellevue, Iowa, is the 16-foot, 1,900-pound, revolving Christmas tree, built by Fred Maiers. More than 700 bulbs on the tree blink in varying patterns in the 12 minute revolving performance. In Washington, movie starlet Jeannie Johnson fills Santa Claus' stocking at the Pageant of Peace on the Ellipse. Behind them is the National Christmas tree and the White House. Miss Johnson offered to go a date with anyone who donated $500 to the Salvation Army, her pet charity.

Senate Democrats To Go Slow In Bucking Eisenhower Plans

By WILLIAM S. WHITE
New York Times News Service
Special to The Atlanta Constitution

WASHINGTON, Dec. 22—The Senate Democratic hierarchy will proceed only slowly and with the greatest of care in offering counter-proposals to the Eisenhower legislative program.

The party's Senate leader, Lyndon B. Johnson of Texas, will sanction no major challenge in this field to the administration until the President's own proposals have been long digested and until something approaching massive Democratic support in gathered for alternatives.

It is entirely probable, indeed, that no general Democratic legislative policy will be developed until the new Democratic-controlled 84th Congress has been some 60 days in session.

Individual Democrats, including Paul M. Butler, the party's new national chairman, will be discouraged in the meantime from all utterances that might be interpreted as prematurely partisan.

JOHNSON-RAYBURN

All this was made clear today by Sen. Johnson by telephone from his home in Austin, Texas. He has been recently in touch with the Democratic leader of the House of Representatives, Sam Rayburn of Texas, who will become speaker of the House when Congress convenes on Jan. 5.

Sen. Johnson's view of the proper Democratic approach, of which Rayburn may be said to be entirely aware though not necessarily in total agreement, is about as follows:

1. The Democrats in Congress will be bound by their convictions, by national necessity and by the extraordinary overtures made to them for bi-partianship by the President, to go along loyally with him on high foreign policy barring some unforseen shift in that policy.

DOMESTIC LINK

2. They will seek to develop the strongest possible domestic issues with the President and the Republicans generally against the 1956 presidential year.

3. They will attempt to do this, however, in concert rather than by the actions of individual factions, on the theory that when they do challenge the President they ought to be unified among themselves and sure of their ground as well.

Sen. Johnson regards such a procedure not only as wise to avoid putting the Democrats in early exposed position but as the soundest political approach to the 1956 elections.

He feels that Butler would have done well not to begin attacking the administration and the President so soon, and particularly not until the President's state of the union message, in which he will outline his legislative requests, had been delivered and considered by the country

SPEECH JAN. 6

That message will be given personally by the President to a joint session of Congress on Jan. 6.

Sen. Johnson is aware that some in his party are impatient to go after the Republicans at once, now that the Democrats are shortly to be in control at the Capitol. He is aware, too, that some Democrats will be restive under a leadership policy of going very slowly.

In readiness for such criticism, he has made an informal study of the Democratic record in the last Congress in support of his contention that "fights should not be started until we are prepared to win them."

This study recalls that on 12 critical issues in the last Congress the Senate Democrats voted together by percentages never less than 86, and on four occasions by percentages of 100.

It lists also the legislative areas in which Johnson expects major battling—farm relief, labor, taxes, public versus private power, land reclamation in the West and so on.

Associated Press Wirephoto
THE WORD: SLOWLY
Sen. Johnson

Wisconsin's Farm Vote Put in Democratic Fold

RACINE, Wis., Dec. 22—The Wisconsin Agriculturist, the state's leading farm magazine, said today Wisconsin farmers moved into the Democratic column the first time in two decades in the last election.

The magazine, which serves over 200,000 farmers, said a survey of the vote in rural townships showed farmers favored Democratic gubernatorial candidate William Proxmite by 52 per cent.

The Agriculturist said it determined a rural township as those where 80 per cent of the adults were farm people.

The magazine said, in an article scheduled for publication in the Jan. 1 issue, that 60,721 persons in the rural townships voted for Proxmite. It said 55,466 voted to reelect Republican Gov. Walter Kohler.

The magazine said the shift from the 1952 governor's race was a "very decided one." At that time Kohler received 70.3 per cent of the actual farm vote and Proxmite 29.7 per cent.

"In the elections in the 1940s no Democrat had received more than 35 per cent of the farm vote for governor," it said.

Judge Frees $3 Robber To Save Legs

NEW YORK, Dec. 22—A man who has served 11 years for a $3 holdup pleaded for freedom today to save his legs and perhaps his life. He won his plea.

"I cannot find it in my heart to send you back to prison," said Judge Samuel Leibowitz to the man in the wheelchair, John Ferguson, 38.

Ferguson went to prison for 10 to 30 years after a taxi holdup in 1943. He was paroled in 1950, but sent back after he violated the parole in two ways — opening a charge account and living with a woman not his wife.

After his second commitment, Ferguson developed Hodgkins Disease.

He said prison doctors had repeatedly asked his permission to amputate both legs and he refused each time. Recently, he said, he learned that a surgeon had said if he could operate, Ferguson probably would walk again.

He told the judge he wouldn't take the chance on the dangerous operation if he had to go back to prison. But if he could be free afterward, he would risk it.

Mississippi School Plan Vote Is 2-1

JACKSON, Miss., Dec. 22—Mississippi joined South Carolina, Georgia and Louisiana today in a states' rights movement to maintain school segregation as voters overwhelmingly approved legislative power to abolish public schools if necessary.

Complete but unofficial returns from yesterday's election from 1,269 of the state's 1,820 precincts gave 89,434 votes favoring the proposed constitutional amemdment and 38,341 against.

LAST RESORT

Gov. Hugh White, staunchest backer of the amendment, said the abolition of the state's public school system would be made only as a last resort to maintain segregation. White said he expected to call a special legislative session Jan. 11 to provide funds for equalizing school facilities for Negro students.

The amendment, approved during a session of the Legislature earlier this year, would permit the Legislature to turn school facilities over to private groups and to subsidize private schools.

The turnout for the election was light because passage of the amendment was assured since White and other leading legislators had advocated approval. The total vote represented less than one-half of the state's 450,000 registered voters. Negroes could vote, but only a small percentage of registered Negro voters turned out.

FEARS EARLY USE

State Rep. Joel Blass, who led the opposition to adoption of the amendment, said he thought "an attempt will be made to use it in January of next year on the local level. I expect to see the (school fund) appropriation made contingent upon the Legislature allowing abolition of schools on a local level."

Blass said he then expects "within less than a year's time there will be certain counties or districts in which the schools will be abolished."

Editor's Darkest Moment: He 'Killed' Santa

BISBEE, Ariz., Dec. 22—Approach of Christmas always brings remorse to an Arizona newspaper editor who once "killed" Santa Claus.

The "guilty" man is John C. McPhee, managing editor of the Bisbee Daily Review. He was editor of the Mesa (Ariz.) Journal-Tribune when the "crime" was committed in 1930.

Twenty-four years later he says his conscience still hurts and he knows many Mesa mothers "will never forget or forgive me."

This is his confession:

"I dreamed up the bright idea of having Santa Claus jump from an airplane at the edge of town and lead a parade.

"I arranged with a barnstormer to jump, land in a field and suddenly appear in a car, leading the parade.

"The town was filling with the largest crowd in its history when I learned my daredevil was so full of Christmas cheer that he couldn't jump.

"I rushed to a clothing store, grabbed a window dummy, dressed it in a Santa suit and sped to the airport. My new scheme was to have the pilot toss Santa out with his parachute billowing. Then I'd make the switch from the dummy to a live Santa in the field.

"The plane circled town three times. Kids were hanging from building tops and telephone poles.

"At the prearranged spot the pilot hurled the dummy Santa from the plane—but his chute failed to open and Santa plunged to earth.

"Children cried, mothers screamed and the town was in an uproar.

"I attempted to rise to the occasion and have the parade with the live Santa but when he arrived it was a ghost town.

"From behind closed doors you could hear the wails of heartbroken children.

"I'm the man who 'killed' Santa Claus and I'm sorry."

GETS JOB BACK

Secretary's Tears Not Due Cause

WASHINGTON, Dec. 22—A government attorney, who was fired because he made his secretary cry, was ordered reinstated in his job today by Federal Judge Charles McLaughlin.

The attorney, A. Lincoln Green, brought suit in Federal District Court, charging his dismissal violated the Veterans Preference Act. The act says government-employed veterans can be fired only for due cause.

Green lost his job in the Federal National Mortgage Assn. two years ago because he was "rude and discourteous to stenographers assigned to him."

The agency charged that in one case, when his secretary forgot to bring him a notebook, Green "flew into a rage" and used "obscene language" which made the secretary cry.

In his ruling Judge McLaughlin said: "The charge lacks specificity and fails to conform to procedural requirement laid down by law." He awarded Green a declaratory judgment with the recommendation he be restored to his job.

Fire Kills 3 Hunting Yule Gifts

AUSTIN, Minn., Dec. 22—Three young children, apparently using matches or candles to search for hidden Christmas presents, were burned to death tonight when they were trapped by flames in the attic closet of their small home.

Firemen attempted to rescue the youngsters but were beaten back by the flames.

Fire department Capt. Scotty Blowers said the fire started from matches or a candle.

"The kids were looking for something," he said, "it was probably Christmas presents."

The bodies of 5-year-old twins Donald and Darold Bottleson, and their 9-year-old sister, Janice, were found huddled in the corner of the narrow closet.

"The kids didn't have a chance. The flames must have spread quickly," Blowers said.

Mrs. Bottleson, who became hysterical at the scene, ran out of the house with her youngest child, Chris, who'll be 2 next February. She was hospitalized, suffering from shock. The boy was taken to a neighbor's.

Hoss Thieves (jg) Get Santa Parade Ponies

CHICAGO, Dec. 22—Horse thieves, junior grade, are operating in the nation's second largest city.

Two matched brown and white Shetland ponies, which became widely known in Chicago for pulling Santa Claus floats in Christmas parades, were spirited from their south side stable sometime last night.

Ex-Dragon Stephenson To Get Parole

MICHIGAN CITY, Ind., Dec. 22 — D. C. Stephenson, former grand dragon of the Ku Klux Klan in Indiana in the 1920s, was granted another parole from the Indiana Prison here today.

The one-time power in the Republican party, now 62, must obtain a sponsor and a job before he will be released. He is serving a life sentence for the death of Miss Madge Oberholtzer, a stenographer in the Statehouse at Indianapolis.

Stephenson was paroled in 1950, after he had been in prison 25 years, but was returned a few months later as a parole violator.

Baton for Von Karajan

BERLIN, Dec. 22—Austrian conductor Herbert Von Karajan will conduct the Berlin philharmonic orchestra on its first concert tour of the United States and Canada, beginning Feb. 27, it was announced today.

Britain Puts Chill on Talks Unless Russia Changes Tact

New York Times News Service, Special to The Atlanta Constitution

LONDON, Dec. 22—The Russian threat to the free world is undiminished but the unity of the West provides a basis for negotiation if the Soviet Union wishes it, Foreign Secretary Eden declared today.

Eden's statement in the House of Commons and the even harder position taken by government sources in private indicate that prospects of an East-West conference early in the new year are diminishing rapidly.

Profitable negotiations with the Soviet Union on Germany are possible only if Russia is willing to accept condition for discussion put forward in the last Allied note to the Russian government, it is said.

PRESSURE INCREASES

Since this note was sent on Nov. 29 there has not been the slightest sign of acceptance of these two conditions by Russia. On the contrary, Soviet diplomatic and propaganda pressure on Western governments has increased.

Consequently the British government, which a month ago welcomed the prospect of talks with Russia, now feels that unless there is a marked improvement in Soviet terms talks would be futile.

It is also appreciated that the new situation created by ratification of the Paris treaties and the start of German rearmament may remove the motive for Soviet initiative on talks.

Ever since signature of the abortive European Defense Community treaty in 1952 it has been argued by Western governments that German rearmament would induce the Soviet Union to negotiate with the East on Germany. German rearmament, it was said, would create a situation of strength for the West which would encourage the Russians to talk.

TOUGHER

Reporting to Commons on the recent meeting of the Council of Ministers of NATO, Eden was a good deal tougher than government spokesmen have been for the past month.

To underline his statement that the Russian military threat has not diminished, Eden declared that "the massive military power of the Soviet Union is still growing rapidly."

Russian policy, he added, still strives to confuse, divide and weaken the West. World peace and freedom depend, he added, on a "resolute and sustained" effort to uphold and strengthen the North Atlantic alliance.

AF Takes Cue From Dick Tracy

WASHINGTON, Dec. 22—The government today published the full, technical details of a gadget Dick Tracy has been using for years.

The tiny wrist watch radio, developed by the Air Force, can pick up messages from 45 miles away. Tracy's gadget both receives and sends.

The Commerce Department's office of technical services issued a report giving a run-down on the real thing.

It said the main part, worn on the wrist like a watch, consists of a tiny printed circuit and three transistors. It is powered by a tiny battery only a half-inch wide and five-eighths-of-an-inch long.

A thin wire leads up the sleeve to an earphone which can be plugged into the ear like a hearing aid. There is an antenna which can be built into the watch strap.

Elizabeth on Holiday

LONDON, Dec. 22—Queen Elizabeth II and members of the royal family left here today by train for Sandringham where they will spend Christmas.

STORY ON TELEVISION

Negro School's Appeal Brings in $400,000

HOLLYWOOD, Calif., Dec. 22—A television appeal to help expand a Negro school in a small Mississippi community has brought an estimated $400,000 in a week.

NBC announced today that 66 bags of mail already processed contained $217,500 for the school of Dr. L. C. Jones, 70, who appealed Dec. 15 on Ralph Edwards' "This Is Your Life" Program.

Another 64 bags of mail are not yet processed. NBC said these are expected to contain an additional $200,000.

Edwards last week told the story of the Negro educator who started teaching two students while using a pine log for his out-of-doors desk.

His school now covers 16,000 acres and he has 500 students. Edwards made an appeal for one million people to send in one dollar each to assure expansion and continuation of the institution.

The money, NBC said, has been deposited with the Deposit Guarantee Bank and Trust in Jackson, Miss., near Piney Woods.

Firemen Unplugged in San Diego, Wired for Blankets in Los Angeles

LOS ANGELES, Dec. 22—There's a decided difference of opinion hereabout on how firemen should keep warm.

George Courser, chief of the San Diego fire department, ordered electric blankets removed from all fire stations there, saying, "Firemen are supposed to be robust, athletic and ready to jump out of bed."

Keith Klinger, chief engineer of the Los Angeles County fire department, said today new stations will be equipped with electrical outlets near the beds of firemen.

Gov. Persons Out of Hospital

MONTGOMERY, Ala., Dec. 22 — Gov. Gordon Persons returned home today from the hospital where he has been under treatment since he suffered a heart attack 13 days ago.

But he probably will have to remain in bed much of the time at home, his office said, and there is no indication when he will be able to go back to work. His term expires Jan. 17.

Federal Security Program Feared Danger to College Personnel Choice

New York Times News Service
Special to The Atlanta Constitution

WASHINGTON, Dec. 22—The American Council on Education said today there was an "ever present danger" that the government would use its security program to dictate the choice of personnel in schools and colleges.

Such a course, the educators' organization said, would "drive at the heart of intellectual freedom."

The council's committee on institutional research policy, headed by President Virgil M. Hancher of the State University of Iowa, issued this warning in a 90-page report. This was based on a two-year study of the impact of government sponsored research on colleges and universities.

COLLEGE "SPOKESMAN"

The study was undertaken following discussions in annual meetings of the council, an organization of institutions of higher learning and of educators, widely regarded as "spokesman" for the collegiate field.

A chapter titled "National Security and New Knowledge" was devoted to the threat to free inquiry in a period of cold war and in the atomic age. The report urged that secrecy be held to the necessary minimum.

"Creative work cannot thrive or survive in a climate of conformity and rigidity," the report stated.

CREATIVE THINKING

"In the last analysis, the American people must clearly understand that in this technological age, the security and the prosperity of the American family do not depend on a Maginot Line philosophy of rules and regulations, hastily drawn, often politically inspired, and born not of fact but of fright.

"On the contrary, they depend upon the creative thinking of dedicated men and women working in laboratories and classrooms across the nation. The one race which the American people dare not lose is the rapidly accelerating one for new knowledge.

"Any effort, whether calculated or unconscious, no matter how well intended, which puts hobbles on scholars and unnecessarily risks their intellectual freedom, can only lead to disaster."

CONSTANT REVIEW

The report advocated that those in authority "constantly re-evaluate security problems," obtaining the counsel of scientists and professionals as to determination of what really is classified information. For such secret information, the special committee held, the government should take complete responsibility for clearance of personnel, and the work should be done, if possible, separately and off-campus so as not to interfere with the normal college atmosphere.

"At present there exists among officials a tendency to resort, when in doubt, to the easy techniques of declaring materials classified," the report said. "The obstruction thus created can become so numerous and important as to dam the broad stream of scientific knowledge until it ceases to flow."

Charles L. Chosewood Sr., Former Councilman, Dies

Charles L. Chosewood Sr., who served several terms on the Atlanta city council between 1905 and 1940, died Wednesday at his home. He was 82.

Active in building the City of Atlanta, Mr. Chosewood had served on almost every city council committee and at various times had been chairman of the parks and bridges, streets, public works and water committees. At one time he was mayor pro-tem.

He was active in organizing the city prison farm on Key road.

In recognition of his services, the city bought property which it named Chosewood Park in his honor. The park is located in southeast Atlanta, near Federal Prison.

Mr. Chosewood, who owned considerable property in the city, had been ill for the past 11 months.

Mr. Chosewood was born in Jackson County, although he had lived in Atlanta most of his life. He first entered city government as a member of the Atlanta police department.

He was a member of the Kirkwood Adventist Church, the Grant Park Lodge No. 604, F. & A. M., and the Atlanta Lodge No. 78, B.P.O.E. He lived here at 700 Confederate Ave., SE.

Funeral services will be held at 2:30 p.m. Friday in the Kirkwood Adventist Church. Elder W. B. Johnson will officiate. Burial will be in Oakland Cemetery.

Surviving him are his wife, the former Ellen Hall; two daughters, Mrs. Elise C. Loftis and Mrs. Jack Rand; two sons, C. L. Chosewood Jr. and Raymond W. Chosewood, all of Atlanta; three grandchildren, Miss Jacqueline Rand of Atlanta; C. L. Chosewood III of Ft. Scott, Kan., and Mrs. Greer Busbee Jr. of Atlanta.

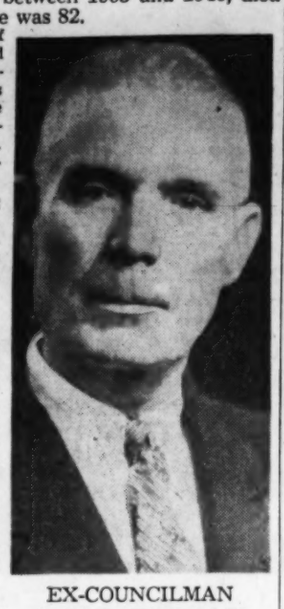

EX-COUNCILMAN
Charles L. Chosewood Sr.

Mrs. Philip M. Gilmore Dies

Mrs. Philip Morgan Gilmore of 1720 Flagler Ave., NE, formerly of New Orleans, died Wednesday in a private hospital after a brief illness.

She was the mother of Mrs. Thomas Clinton Huguley of Atlanta.

Mrs. Gilmore was the former Edith Hart of New Orleans. Her father, the late Edmund Julius Hart, was a noted Lousiana industrialist and civic leader. Her husband was a prominent New Orleans attorney.

A graduate of Newcomb College, Mrs. Gilmore was active in New Orleans social and church activities before moving to Atlanta several years ago. She was a member of St. Luke's Episcopal Church here.

Funeral services will be held at 11 a.m. Thursday in St. Luke's Episcopal Church. The Rev. Wilson Sneed will officiate. Burial will be Friday in Metairie Cemetery, New Orleans.

Besides her daughter, she is survived by two sons, Edmond Hart Gilmore and Joseph Clohecy Gilmore; three sisters, Mrs. Salina B. Colman, Mrs. Charles S. Hardy and Miss Frances Wilson Hart, and two grandchildren, Anne Hart Gilmore and Edmond Hart Gilmore Jr., all of New Orleans.

GEORGIA DEATHS

Robert Felton Pierce, 38, of Quitman. Funeral was Wednesday.

Lewis Clyde Hooker, 76, of Quitman. Funeral will be in Mulberry, Fla., Thursday afternoon.

L. G. Kelley, 34, of Miller County. Funeral was Wednesday.

Mrs. Lula Woodard Williams, 83, of Rte. 1, Arabi. Funeral was Sunday.

W. Parker Westbrook, 65, of Albany. Funeral was Tuesday.

John James McLean, 64, of Rte. 2, Wray. Funeral was Wednesday.

Bland Wallace Crumbly, 41, of Arabi. Funeral was Sunday.

First Lt. Richard A. Nunnelley, 25, of Turner Air Force Base. Funeral was Wednesday.

Johnnie Edd Thomaston, 54, of Cordele. Funeral was Tuesday.

Mrs. E. B. (Lidie Keels) Felder of Athens. Funeral was Wednesday.

Widow of Col. Baxter Is Dead

Mrs. Elizabeth R. Baxter died Wednesday morning at the home of a daughter, Mrs. Charles M. Brown of Marietta.

She was the widow of Col. John Elston Baxter.

Private graveside rites will be held at 3 p.m. Thursday in the Arlington National Cemetery in Arlington, Va.

The former Elizabeth Robison, she was born in Uniontown, Pa. Mrs. Baxter had lived in Marietta since the death of her husband in 1926. She was a member of the Daughters of the American Revolution and the First Presbyterian Church.

Besides Mrs. Brown, she is survived by two other daughters, Mrs. Donald H. Connally of Gibson Island, Md., Mrs. Theodore H. Dillon of Martha's Vineyard, Mass.; a daughter-in-law, Mrs. John R. Baxter of Baltimore, Md.; six grandchildren and eight great-grandchildren.

LEGAL NOTICES

INVITATION TO BID

Sealed proposals from general contractors will be received by the State School Building Authority, Owner, at 4th Floor, Kemper Building, 41 Exchange Place, S. E., Atlanta, Georgia, until 3:00 p.m., Eastern Standard Time on February 1, 1955, for the construction of buildings as follows: Putnam County High School Addition (White), Putnam County Elementary and High School (Colored), Eatonton Elementary School (White), all to be located in Putnam County, Georgia. At the time and place noted above, the proposals will be publicly opened and read. A combined bid on the above projects is also permissible. No extension of the bidding period will be made.

Bidding documents may be obtained at the office of the architects, Bothwell and Nash, 208 Roswell Street, Marietta, Georgia. Applications for documents together with deposit of $50.00 per set per improvement should be filed promptly with the architects. Bidding material will be forwarded, shipping charges collect, as soon as possible. The full amount of deposit for one set will be refunded to each general contractor who submits a bona fide bid upon return of such set in good condition within 30 days after date of opening of bids. All other deposits will be refunded with deductions approximating cost of reproduction of documents upon return of same in good condition within 30 days after date of opening of bids.

Contract, if awarded, will be on a lump sum basis. No bid may be withdrawn for a period of 35 days after time has been called for the date of opening. Bids must be accompanied by a bid bond in an amount not less than 5% of the base bid. Both a performance and payment bond will be required in an amount equal to 100% of the contract price.

The Owner reserves the right to reject any or all bids and to waive technicalities and informalities.

STATE SCHOOL BUILDING AUTHORITY.
By Fred Hand, Chairman.

NOTICE is hereby given to property owners on LAUREL FOREST CIRCLE N.E., of the introduction of an ordinance to pave same with pavement, as follows, to-wit: Special Bituminous - Baby Bond Paving Plan. The owners of property along Laurel Forest Circle N.E., from Laurel Drive, approximately 577 feet southeast and others interested are hereby notified that an ordinance has been introduced at a meeting of the Board of Aldermen of the City of Atlanta for the paving of said portion of said street with pavement as follows: Special Bituminous-Baby Bond Paving Plan. The probable cost per front foot of said pavement is $4.90. Said property owners or others interested are notified to appear before the regular meeting of the Board of Aldermen, on the 3rd day of January, 1955, to make any and all objections they may desire to urge to the passage of said ordinance. At this time full opportunity will be given them, if they desire to use same, to make any and all objections they may desire to urge to the passage of said ordinance.

GIVEN under my hand and seal of office on this the 21st day of December 1954.
J. L. RICHARDSON,
Clerk of Board of Aldermen.

Notice is hereby given to property owners on LAUREL DRIVE, N. E., of the introduction of an ordinance to pave same with pavement, as follows, to-wit: Sepcial Bituminous-Baby Bond Paving Plan.

The owners of property along LAUREL DRIVE, N. E., from Lake Forrest Drive, approximately 890 feet east, and others interested are hereby notified that an ordinance has been introduced at a meeting of the Board of Aldermen of the City of Atlanta for the paving of said portion of said street with pavement as follows: Special Bituminous-Baby Bond Paving Plan. The probable cost per front foot of said pavement is $4.77. Said property owners or others interested are notified to appear before the regular meeting of the Board of Aldermen on the 3rd day of January, 1955, to make any and all objections they may desire to urge to the passage of said ordinance. At this time full opportunity will be given them, if they desire to use same, to make any and all objections they may desire to urge to the passage of said ordinance.

Given under my hand and seal of office on this the 21st day of December, 1954.
J. L. RICHARDSON,
Clerk of Board of Aldermen.

NOTICE is hereby given that at the meeting of the Mayor and Board of Aldermen of the City of Atlanta held at the City Hall in said City on the 20th day of December, 1954, an Ordinance was introduced and read providing for the closing and/or abandonment of the following as a City street or public thoroughfare, being no longer useful or necessary for the public use and convenience: BERYL STREET S.W., from Highview Road, east a distance of 292 feet to end of street.

Said Ordinance will be before the Mayor and Board of Aldermen of said City for final passage at its regular meeting to be held Monday, January 17, 1955, at 2:00 o'clock P.M., in the Chamber of the Board of Aldermen.

GIVEN under my hand and Seal of Office this 21st day of December, 1954.
J. L. RICHARDSON,
Clerk of Board of Aldermen

I have made application to the City Council for a retail beer license at 660 Peachtree St., NE. Hearing to be held next meeting.
ALFRED JOSEPH BOURKE.
The Kunikulus Club, Inc.

I have made application to the City Council for transfer of a liquor, beer and wine license from 919 W. Peachtree St. to 1362 W. Peachtree St. Hearing to be held next meeting.
D. J. WINTON.

Application has been made to City Council for a retail package beer and wine license at 511 Piedmont Ave., NE. Hearing to be held next meeting.
EDWARD I. FOX.
LEW TRIFF

I have made application to the City Council for a liquor license at 292 Peachtree St. Hearing to be held next meeting.
M. A. BROWN

I have made application to the City Council for a retail package wine license at 112 Whitehall St., SW. Hearing to be held next meeting.
I. HARRY LEFKOFF.

OBITUARIES

W. A. Brooks

William A. (Dick) Brooks, 68, a DeKalb County Courthouse marshal, died Tuesday at his home, 224 Ponce de Leon Pl., Decatur.

Mr. Brooks had been a marshal for seven years. He had formerly been a barber but had given it up several years ago because of illness.

Born in Grayson, Mr. Brooks had lived in Decatur for 30 years. He was a member of the Decatur First Baptist Church and its Progressive Bible Class.

Funeral services will be held at 11 a.m. Thursday in the Rutland Chapel of the First Baptist Church. The Rev. William J. Simpson and the Rev. L. Earle Fuller will officiate. Burial will be in Chestnut Grove Baptist Church in Gwinnett County.

Surviving are his wife, the former Ida Roberts; a brother, Wesley Brooks of Atlanta, and several nieces and nephews, including Mrs. Rivoli Carter of Atlanta, C. D. and J. C. Brooks of Decatur, M. D. Brooks of Atlanta and Clyde Brooks of Monroe.

Mrs. Annie L. Roberts

Mrs. Annie L. Roberts, 80, died Wednesday at her home, 474 Kelly St., SE, after an illness of seven weeks.

Funeral services will be held at 2 p.m. Friday in the Greenville Presbyterian Church. The Rev. W. D. Harry will officiate. Burial will be in the churchyard.

Born in Meriwether County, she was the former Annie Lee Evans and the widow of James Monroe Roberts. Mrs. Roberts was a member of the Presbyterian Church in Greenville. She had lived in Atlanta 28 years.

Surviving are a son, W. E. Roberts of Woodbury; a daughter, Mrs. Beulah Smith Williams, both of Atlanta; four grandchildren, Harold E. Smith of Columbia, S.C.; Marvin M. Smith, Miss Faye Smith and Miss Shirley Williams, all of Atlanta, and several nieces and nephews.

Van P. Enloe Sr.

Funeral services for Van Porter Enloe Sr., 87, who died Wednesday morning in an Atlanta hospital, will be held at 2 p.m. Thursday in Spring Hill. Dr. F. C. Talmadge and Dr. J. W. Veatch will officiate. Burial will be at 4 p.m. Thursday in Senoia.

A retired Central of Georgia Railway agent, Mr. Enloe was a member of the Senoia Presbyterian Church and the Masons. Surviving are two sons, V. P. Enloe Jr. of Rome, and Roger Enloe of Madrid, Spain, and three daughters, Mrs. J. W. Greene and Miss Helen Enloe, both of Atlanta, and Mrs. C. K. Cobb of Canton.

B. W. Shafer Sr.

Brooks W. Shafer Sr., 64, of 1794 Howell Mill Rd., NW, died unexpectedly Wednesday afternoon in a private hospital. A member of the family said he had suffered a heart attack.

Born in Luthersville, Mr. Shafer had lived in Atlanta for 26 years and was a member of the Northside Park Baptist Church. He was a retired employe of the Georgia Power Co.

Surviving are his wife, the former Lizzie Hutchinson; two sons, B. W. Shafer Jr., and Carson B. Shafer; a daughter, Mrs. J. D. Harper; a grandson, Jack Shafer, and a granddaughter, Rue Shafer, all of Atlanta.

Funeral arrangements will be announced by H. M. Patterson & Son.

Morris B. Kelly

Morris B. Kelly, 75, died Wednesday at his home, 943 Confederate Ct., Apt. B., SE, after a brief illness.

A retired barber, Mr. Kelly had operated his own business here until 10 years ago.

Born in Newnan, he had lived in Atlanta most of his life. He was a member of the Church of Christ.

Funeral services will be held at 2:30 p.m. Thursday in the chapel of A. C. Hemperley & Sons. The Rev. Cameron Thompson will officiate. Burial will be in Red Oak Cemetery.

Surviving are his wife, the former Mary E. Sudduth; three sons, Morris, Joseph B. and James H. Kelly; two daughters, Mrs. Harold Stephens and Mrs. J. R. Green; a sister, Mrs. J. M. Pope, all of Atlanta, and 15 grandchildren.

Mrs. Mary Poulakos

Mrs. Mary Poulakos, 90, died Wednesday night at her home, 1206 Boulevard, NE, after several months' illness.

Funeral services will be held at 2:30 p.m. Friday in the Greek Orthodox Church. The Rev. Father Panos Constantinides will officiate. Burial will be in Greenwood Cemetery.

A native of Greece, Mrs. Poulakos was the widow of George Poulakos. She had lived in Atlanta for five years, moving here from Newark, N.J. She was a member of the Greek Orthodox Church.

Surviving are a son, James Poulakos of Atlanta; a daughter, Mrs. J. Versakos of Newark, and several nieces and nephews.

Mrs. E. B. Felder

ATHENS, Dec. 22 — Funeral services for Mrs. E. B. (Lidie Keels) Felder, who died Tuesday, were held Wednesday. Burial will be Thursday afternoon in Summerton, S.C.

Surviving are five daughters, Mrs. R. V. Davis of Atlanta; Mrs. R. L. Russell, Mrs. J. P. Barron and Miss Ammie Felder, all of Athens; Mrs. J. Leon Harvin of Lansing, Mich.; a son, J. Hamilton Felder of Kingstree, S.C., and 16 grandchildren.

MORTUARY

MRS. HARRY M. FOSTER

Funeral services for Mrs. Harry M. (Jean) Foster, 66, of 1670 Emerald Ave., SW, who died Tuesday night in a private hospital, were held at 5:30 p.m. Wednesday in the chapel of J. Austin Dillon Co. The Rev. L. B. Jones officiated. Burial will be at 2:30 p.m. Thursday in Ft. Benning.

LINDA SUE LYNCH

Linda Sue Lynch, infant daughter of Mr. and Mrs. Charles H. Lynch of 299 Oakland Ave., SE, died Wednesday at her home. Graveside services will be held at 11 a.m. Friday in Crest Lawn Memorial Park. The Rev. Clarence Maddox will officiate. Serviving are her parents; a sister, Sandra Elaine, and grandparents, Mr. and Mrs. E. S. Lynch of Cleveland and Mr. and Mrs. C. M. Forbus of Atlanta.

WILLIAM WAYNE WEST

William Wayne West, infant son of Mr. and Mrs. T. W. West of 340 Peachtree Ave., NE, died Wednesday in a private hospital. Funeral services will be held at 11 a.m. Friday in the Mt. Paran Baptist Church. The Rev. Alvin Williams and the Rev. J. L. Grant will officiate. Burial will be in the churchyard. Surviving are his parents; grandparents, Mr. and Mrs. W. C. Lunsford of Atlanta and Mr. and Mrs. T. P. West of Roswell, and several uncles and aunts.

FUNERAL NOTICES

Baxter, Mrs. Elizabeth R.
Brooks, Mr. William A. (Dick)
Chosewood, Mr. Charles Lee Sr.
Coker, Mr. R. T.
Collins, Mr. Hardy C.
Enloe, Mr. Van Porter Sr.
Estes, Mrs. Ophelia Octavia (Fanny)
Foster, Mrs. Harry M. (Jean)
Gilmore, Mrs. Philip Morgan
Hardy, Mrs. Emma Goggins
Hundertmark, M/Sgt. Herman W.
Kalb, Mrs. Mae Ireland
Kelley, Mr. Morris B.
Loftin, Mr. Richard Herin
Lynch, Linda Sue
McCullers, Mr. Carey S.
Poulakos, Mrs. Mary
Roberts, Mrs. Annie L.
Samples, Mrs. Mary C. (Mollie)
Shafer, Mr. Brooks W. Sr.
Smith, Mrs. Samuel W. (Mary Bell)
Staight, Mrs. Marilla Ella
Stribling, Mrs. C. A. Sr.
Walden, Mr. Sidney Robert
West, William Wayne

ROBERTS—The friends and relatives of Mrs. Annie L. Roberts, Mr. and Mrs. W. E. Roberts of Woodbury, Ga.; Mr. and Mrs. Ruben Williams, Mr. and Mrs. Harold E. Smith of Columbia, S.C.; Mr. and Mrs. Marvin M. Smith, Miss Faye Smith, Miss Shirley Williams, several nieces and nephews are invited to attend the funeral of **Mrs. Annie L. Roberts** Friday, Dec. 24, 1954, at 2 p.m. from Greenville Presbyterian Church (Greenville, Ga.). Rev. W. D. Harry will officiate. Interment, churchyard. J. Austin Dillon Company.

McCULLERS — Funeral services for **Mr. Carey S. McCullers** will be held this (Thursday) afternoon at 3:30 p.m. at Milstead Baptist Church, Rev. Olif Barfield and Rev. Ray Garrett officiating. Interment, East View Cemetery. He is survived by his wife; son, Mr. J. C. McCullers, Milstead; brother, Mr. Ben McCullers, Loganville; sisters, Mrs. John K. Brook, Grayson, Ga.; Miss Ella McCullers, Lithonia; 8 grandchildren, 7 great-grandchildren. Mann Funeral Home, Conyers, Georgia.

STAIGHT—Mrs. Marilla Ella Staight, age 85, passed away at her home in Demorest, Ga., Wednesday. Survived by three daughters, Mrs. Fleming F. Rhode, Arcadia, Fla.; Mrs. G. C. Reed, Decatur, Ga.; Mrs. Lucille Swindell, Demorest, Ga.; seven grandchildren, 13 great-grandchildren. Funeral services will be held from the Demorest Federated Church at 2 o'clock Thursday, Dec. 23, 1954. Ritchie Funeral Home, Cornelia, Ga.

LOFTIN—Funeral for **Mr. Richard Herin Loftin** of Centralhatchee, Ga., Thursday, 3 p.m., from the Centralhatchee Baptist Church. McKibben Funeral Home, Hogansville, Ga.

SAMPLES—Mrs. Mary C. (Mollie) Samples passed away Dec. 22 at her residence in Buford. Funeral arrangements will be announced later. Tapp Funeral Home, Buford, Ga.

FUNERAL NOTICES

ESTES — Mrs. Ophelia Octavia (Fanny) Estes died Dec. 22 in Kennestone Hospital, Marietta Ga. She is survived by five daughters and one son, Mr. and Mrs. J. D. Martin, East Point; Mr. and Mrs. Fred Estes, Hiram; Mr. and Mrs. J. A. New, Clarkdale; Mr. and Mrs. C. W. Morris, Powder Springs; Mr. and Mrs. John Hogan, Acworth; Miss Georgia Mae Estes, several grandchildren. Funeral services will be held Dec. 23, 1954, at 2 o'clock from Bethel Baptist Church, Paulding County. Interment, churchyard. Pallbearers selected please meet at the residence of Mrs. C. W. Morris, Powder Springs, at 1 o'clock. Roy Davis Funeral Home, Austell.

SMITH—The friends and relatives of Mrs. Samuel W. (Mary Bell) Smith, Mr. and Mrs. E. L. Alexander, Mr. and Mrs. J. K. Drutowski, Miss Catherine Smith, T/Sgt. and Mrs. Samuel W. Smith, Mr. and Mrs. Willard E. Slack, Mr. and Mrs. Herbert F. DeWitt and three grandchildren are invited to attend the funeral of **Mrs. Samuel W. (Mary Bell) Smith** Friday morning at 11 o'clock from Shadnor Baptist Church, Rev. J. W. Guinade officiating. Interment, churchyard. Remains will be placed in state at 10 o'clock. Pallbearers will meet at the church at 10:30. Bishop & Poe, Fairburn.

BROOKS—The friends and relatives of Mr. and Mrs. William A. (Dick) Brooks, Decatur; Mr. and Mrs. Wesley S. Brooks, Atlanta, and the nieces and nephews are invited to attend the funeral services of **Mr. William A. (Dick) Brooks** Thursday morning at 11 o'clock at the Rutland Chapel, Decatur First Baptist Church. Rev. William J. Simpson and Rev. L. Earle Fuller will officiate. Interment in Chestnut Grove Baptist Churchyard. The nephews will serve as pallbearers. The remains will lie in state at the church from 10:30 o'clock. A. S. Turner & Sons.

BAXTER—Mrs. Elizabeth R. Baxter, of 103 Oakmont Dr., Marietta, died Wednesday morning at her residence. Private graveside rites will be held Thursday afternoon at 3 o'clock at Arlington National Cemetery. An Army chaplain will officiate. (Please omit flowers). She is survived by three daughters, Mrs. Charles M. Brown, Marietta; Mrs. Donald H. Connolly, Gibson Island, Md.; Mrs. Theodore H. Dillon, Martha's Vineyard, Mass.; daughter-in-law, Mrs. John R. Baxter, Baltimore, Md.; six grandchildren and eight great-grandchildren. Mayes Ward & Co., Marietta.

FOSTER—The friends and relatives of Maj. and Mrs. Harry M. Foster, Miss Betty Jean Foster, Mr. and Mrs. William McKee of Gibbs, Mo.; Mr. John McKee, Miss Blanche McKee of Gibbs, Mo., are invited to attend the funeral of **Mrs. Harry M. (Jean) Foster** Wednesday, Dec. 22, 1954, at 5:30 p.m. from Dillon's Chapel. Rev. L. B. Jones will officiate. Interment will be held Dec. 23, 1954, at 2 p.m. at Ft. Benning, Ga. J. Austin Dillon Co.

LYNCH—The friends and relatives of Little Linda Sue Lynch, Mr. and Mrs. Charles H. Lynch, Miss Sandra Lynch, Mr. and Mrs. E. S. Lynch and Mr. and Mrs. C. M. Forbus, are invited to attend the graveside services of **Little Linda Sue Lynch** Friday morning at 11 o'clock at Crest Lawn Memorial Park, Rev. Clarence Maddox will officiate. Paul T. Donehoo.

FUNERAL NOTICES

WALDEN—The friends and relatives of Mr. and Mrs. Sidney Robert Walden, Miss Jane Walden, Miss Cheryl Walden, Mr. Billy Walden, Mr. and Mrs. S. A. Hobbs, Mr. and Mrs. Wiley Gerald Walden, Mr. John Raymond Walden, and several nieces are invited to attend the funeral of **Mr. Sidney Robert Walden** Thursday, Dec. 23, 1954, at 11 a.m. from Woodland Hills Baptist Church. Rev. E. G. Kilpatrick and Rev. Jesse D. Booth will officiate. Interment, The Rock Baptist Church. The remains will lie in state at the church from 10 o'clock until funeral hour. The following gentlemen will please act as pallbearers and assemble at the church at 10:45 a.m: Messrs. Hugh Harlow, Raymond Smith, Harold Burger, Jim Manley, Cleo Clark and Grady Gamble. J. Austin Dillon Co.

KALB—Mrs. Mae Ireland Kalb, age 81, widow of the late Mr. Albert H. Kalb, died in Marietta Tuesday morning. Surviving are five daughters, Mrs. Guy Dobbs, Mrs. C. T. Roper, Marietta; Miss Mamie Kalb, Mrs. W. R. Brown, Atlanta; Mrs. E. L. Mobley, East Point; four sons, Mr. F. J. Kalb, Dublin; Mr. A. T. Kalb, Mr. H. G. Kalb, Atlanta; Mr. W. C. Kalb, Miami, Fla.; 32 grandchildren; 30 great-grandchildren; two sisters, Mrs. S. H. Harris, Austell; Mrs. J. R. Butler, LaFayette. Funeral services will be held at 11 o'clock Thursday morning in Wesley Chapel Methodist Church, Rev. Paul Fry, Rev. J. M. Perry and Rev. James Brown officiating. Interment, Wesley Chapel Cemetery. Grandsons will serve as pallbearers and please meet at Albert M. Dobbins Funeral Home at 10 a.m. Thursday.

HUNDERTMARK—The friends and relatives of M/Sgt. and Mrs. H. W. Hundertmark, East Point; Sister Mary Monica, R.S.M., Savannah; Major and Mrs. J. G. Capka, East Point; Mr. and Mrs. J. F. Barnes, Decatur; Mr. and Mrs. A. Di Laura, Puente, Calif.; Sgt. 1.C. Edwin W. Hundermark, U.S. Army, Salzburg, Austria; Mrs. Charles Stissel, Mr. and Mrs. John Hofsass, Mrs. Richard Thomas and several nieces and nephews and grandchildren are invited to attend the funeral of **M/Sgt. Herman W. Hundertmark** this (Thursday) afternoon at 1 o'clock at the chapel of Mayes Ward & Co., Chaplain Michael Rusnock officiating. Interment and military rites in Marietta National Cemetery. Mayes Ward & Co., Marietta.

COLLINS — Funeral services for **Mr. Hardy C. Collins** will be held this (Thursday) afternoon at 2:30 p.m. from the Conyers Baptist Church, Rev. Willie J. Johnson officiating. He is survived by his wife; daughters, Mrs. L. M. Mosley, Jonesboro; Mrs. Johnny Black, Conyers; Mrs. James Rusling, Philadelphia; Mrs. Marjorie McGee, Conyers; brother, Mr. Joseph Collins, McDonough; sister, Mrs. Felix Glass, Sunnyside; 22 grandchildren, 4 great-grandchildren. Interment, East View Cemetery. The body will lie in state at the church from 2 until 2:30 p.m. Mann Funeral Home, Conyers, Ga.

POULAKOS—Mrs. Mary Poulakos died Wednesday evening at the residence, 1206 Boulevard, NE, in the 90th year of her age. She is survived by one daughter, Mrs. J. Versakos of Newark, N.J.; son, Mr. James Poulakos, several nieces and nephews. Funeral arrangements will be announced later by J. Austin Dillon Co.

FUNERAL NOTICES

COKER—The friends and relatives of Mr. and Mrs. R. T. Coker, Mr. Jack Coker, Mr. and Mrs. Gordon Coker, Mr. and Mrs. Frank Coker, Mr. and Mrs. Elmon Clark, Mr. and Mrs. Carl McGaha, Mr. and Mrs. Glenn Payne, Mr. Jim Coker, Mr. and Mrs. J. W. Hendrix, Canton, Ga.; Mr. and Mrs. Perry Coker, Mr. and Mrs. Boye Coker, Mr. and Mrs. Andy Coker, Mobile, Ala.; Mr. and Mrs. A. W. Whitfield, Ball Ground; Mr. and Mrs. W. V. Saggus, Mrs. Betty Scott, Atlanta; Mr. and Mrs. C. V. Mays, Centre, Ala.; three grandchildren are invited to attend the funeral of **Mr. R. T. Coker,** Thursday, Dec. 23, 1954, at 2 o'clock from Arbor Hill Baptist Church, Rev. Paul Thompson officiating. Interment, church cemetery. Hickory Flat Lodge, F. & A. M., will be in charge of graveside services. Sosebee Funeral Home, Canton.

CHOSEWOOD—The friends and relatives of Mr. and Mrs. Charles Lee Chosewood Sr., Mrs. Elise C. Loftis, Mr. and Mrs. Jack Rand, Mr. and Mrs. C. L. Chosewood Jr., Mr. and Mrs. Raymond Yarbrough and three grandchildren are invited to attend the funeral of **Mr. Charles Lee Chosewood Sr.** Friday, Dec. 24, 1954, at 2:30 p.m. from the Kirkwood Seventh-Day Adventist Church. Elder W. B. Johnson will officiate. Interment, Oakland Cemetery. The following gentlemen will please act as pallbearers and assemble at the church at 2:15 p.m: Dr. J. F. Schneider, Messrs. S. H. McKean, O. B. Crary, O. W. Craig, A. C. Helms and G. S. Dunlap. Members of Grant Park Lodge No. 604, F.& A. M., and Atlanta Lodge No. 78, B.P.O.E., are especially invited to attend. The remains will lie in state at the church from 1:30 p.m. until funeral hour. J. Austin Dillon Co.

HARDY—Mrs. Emma Goggins Hardy of Powder Springs died Dec. 22, 1954. She is survived by six daughters, Mrs. W. F. Sorrels, Mrs. Coleman Martin, Mrs. R. J. Spratlin, all of Powder Springs; Mrs. E. P. Withers, Mableton; Mrs. Leila Pitts, Hiram; Mrs. T. D. Sorrels, Jacksonville, Fla.; one son, Mr. Chester Hardy, Hiram; three sisters, Mrs. Sally De Freece, Austell; Miss Addie McMichen, Riverside; Mrs. Dora Hardy, Doraville; Mr. Henry Goggins, Mr. Lon Goggins, Hiram; 29 grandchildren, 21 great-grandchildren, three great-great-grandchildren. Funeral services will be held Dec. 23, 1954, from Poplar Springs Baptist Church, at 2 o'clock, Rev. C. R. Campbell officiating. Interment churchyard. The body will lie in state from 1 till funeral hour. Pallbearers selected please assemble at Roy Davis Funeral Home, Austell.

KELLEY—The friends of Mr. and Mrs. Morris B. Kelley, Mr. and Mrs. Joe B. Kelley, Mr. and Mrs. Morris Kelley, Mr. and Mrs. James H. Kelley, Mr. and Mrs. Harold Stephens, Mr. and Mrs. J. R. Green and Mr. and Mrs. J. M. Pope are invited to attend the funeral of **Mr. Morris B. Kelley** today (Thursday), Dec. 23, 1954, at 2:30 o'clock at the chapel of A. C. Hemperley & Sons, Rev. Cameron Thompson officiating. Interment, Red Oak Cemetery. Pallbearers please assemble at 2:15.

AWTRY & LOWNDES
FUNERAL DIRECTORS
Free Parking Ambulance WA. 7066-8

ROBERTS MONUMENTS
VISIT OUR DISPLAY OR WRITE—FREE BOOKLET
477 Marietta St., N. W. AL. 0663

FUNERAL NOTICES

SPRING HILL
H. M. Patterson & Sons

ENLOE—The friends and relatives of Mr. Van Porter Enloe Sr., Mr. and Mrs. R. B. White, Macon; Miss Helen Enloe, Mr. and Mrs. C. K. Cobb, Canton, Ga.; Mr. and Mrs. J. W. Greene, Atlanta; Mr. and Mrs. V. P. Enloe Jr., Rome, Ga.; Mr. and Mrs. Roger Enloe, Madrid, Spain, are invited to attend the funeral of **Mr. Van Porter Enloe Sr.** Thursday, Dec. 23, 1954, at 2 o'clock at Spring Hill, Dr. F. C. Talmadge and Dr. J. W. Veatch officiating. Interment, Senoia, Ga., at 4 o'clock. The pallbearers will be Mr. Van P. Enloe III, Mr. James E. White, Mr. Charles K. Cobb Jr., Mr. Porter Enloe, Mr. Richard Enloe, Mr. George Enloe. (Macon Telegraph and Rome News-Tribune please copy.) Please omit flowers.

GILMORE—The friends and relatives of Mrs. Philip Morgan Gilmore, Mr. and Mrs. T. Clinton Huguley, Atlanta; Mr. and Mrs. Edmund Hart Gilmore, Mr. and Mrs. Joseph Clohecy Gilmore, Anne Hart Gilmore, Edmund Hart Gilmore, Mrs. Salina B. Coleman, Mrs. Charles S. Hardy, Miss Frances Wilson Hart, all of New Orleans, the nieces and nephews are invited to attend the funeral of **Mrs. Philip Morgan Gilmore,** Thursday, Dec. 23, 1950 at 11 o'clock at Saint Luke Episcopal Church, Rev. Wilson W. Sneed officiating. The pallbearers will be: Mr. R. L. Gatewood, Mr. James B. Ramage, Mr. Clinton Huguley Jr., Mr. Randolph Wilkerson, Mr. Scott Hogg, Mr. William E. Farrell. The remains will be taken to New Orleans for interment. H. M. Patterson & Son.

WEST—William Wayne, little son of Mr. and Mrs. T. W. West of 340 Peachtree Ave., NE, died Dec. 22, 1954. Also surviving are his grandparents, Mr. and Mrs. W. C. Lunsford, Mr. and Mrs. T. P. West, Roswell, several aunts and uncles. Funeral services will be held Friday, Dec. 24 at 11 o'clock at Mount Paran Baptist Church. Rev. Alvin Williams, Rev. J. L. Grant, officiating. Interment, churchyard. The pallbearers will be: Mr. Billy Smith, Mr. Lamar Cochrane, Mr. Allen West, Mr. Larry West. H. M. Patterson & Son.

STRIBLING — Funeral services for **Mrs. C. A. Stribling Sr.** will be held Thursday, Dec. 23, 1954, at 11 o'clock at Goshen Baptist Church near Lincolnton, Ga., with remains placed in state at 10 o'clock. Interment, churchyard. H. M. Patterson & Son.

SHAFER—Mr. Brooks W. Shafer Sr. of 1794 Howell Mill Rd., NW, died Dec. 22, 1954. Surviving are his wife; daughter, Mrs. J. B. Harper; sons, Mr. Brooks W. Shafer Jr., Mr. Carson B. Shafer; grandson, Jack Shafer; granddaughter, Rue Shafer.

Acknowledgment Cards
Engraved Promptly Samples Sent
J. P. Stevens Engraving Co.
WAlnut 6870 110 Peachtree St.

Professional Ethics
Transformed Into
Professional Services
Ambulance
J. Austin Dillon Co.
FUNERAL DIRECTORS
498-502-508 Pryor St., S. W.
MAIN 4680-81-82

(COLORED)

LUMPKIN—Friends and relatives of Mr. George Lumpkin, 1458 Mozley Pl.; Mrs. Mary Lumpkin, wife; Miss Louise Lumpkin, daughter; Mr. Rudean Lumpkin, son, all of Atlanta; Mr. Columbus Lumpkin, brother; Mrs. Eliza Mae Lanes, sister; Mrs. Annie Shaw, sister, and families, all of Chicago; Mr. Berry Jewell and family, Mrs. Minnie Freeman and family, Mrs. Mattie Ann Strong and family, Mr. Charlie Jewell and family, Mr. Henry Moore and family, Mrs. Alene Norwood and family, Mother Nowell and family, Mrs. Annie Johnson and family, Mr. Willie F. Nowell and family, Mr. Harris Nowell and family, Mr. Eddie G. Nowell and family, all of Atlanta; Mr. Johnnie R. Nowell and family, Miami, Fla.; Mrs. Geraldean Lewis and family of New York; Mrs. Nellie R. Johnson and family of New York; Mr. Mark Stephens and family of Detroit, Mich.; Mr. James Nowell of New York; Mr. J. C. Nowell of Alabama, are invited to attend the funeral of **Mr. George Lumpkin** Friday, Dec. 24, 1954, at 3 o'clock from Shaw's Temple AME Zion Church, corner Auburn avenue and Fort street, Rev. W. M. Potter and the presiding elder officiating. Interment, Lincoln Cemetery. Haugabrooks Funeral Home.

SEARCHION—Mr. W. W. Searchion passed suddenly Dec. 22. Funeral announced later. Hanley's Bell Street Funeral Home.

(COLORED)
IN MEMORIAM

In loving memory of our darling mother and sister, Mrs. Janie B. Carmichael, who passed Dec. 23, 1953.

A precious one from us is gone,
A voice we loved is stilled;
A place is vacant in our hearts,
Which never will be filled.
Sadly missed by:
CHILDREN AND SISTER.

(COLORED)

MADDOX—The friends and relatives of **Mr. George Maddox,** 842 Smith St., SW, the husband of Mrs. Jannie Maddox, father of Mr. and Mrs. Gilbert Maddox and family; Mr. and Mrs. Wesley Merritt and family; Mrs. Zadie Herndon and son; Mr. and Mrs. Jessie Collins and family, Atlanta; Mr. and Mrs. Joe Collins and family, Comer, Ga.; Mr. and Mrs. Willie Smith and family, Cleveland, Ohio; brother of Mr. Wyatt Maddox of Chicago, Ill.; Mrs. Easter Gates, Athens, Ga.; Mr. Clim Lofton, Atlanta; uncle of Mr. Lonnie Maddox, Ensley Ala.; Mr. and Mrs. Lindsey Hinesman, Culbreath family; nieces, nephews, grandchildren and a host of other relatives are invited to attend his funeral tomorrow (Friday), Dec. 24, 1954, at 11 a.m., at Fortress Ave. Baptist Church, Rev. T. P. Perkins, assisted by Rev. Orr Walls officiating. Interment, South View Cemetery. Flower ladies and pallbearers meet at the residence at 10:15 a.m. Body will lie in state at the church at 6 p.m. today (Thursday) until the hour of funeral. Sellers Bros.

DENNIS—Mr. Albert Dennis of 356 Hilliard Place, NE, husband of Mrs. Lillian Dennis, and father of Misses Cora, Jerline, Willie Kate, Elizabeth and Lois Denn

TO PLACE YOUR WANT ADS
Just Spell "W-A-N-T A-D" (WA. 6823) on Your Dial

COMMERCIAL LINE RATES
(Applies Within State of Georgia)
1 time Sunday .... 62c per line
1 time Daily .... 61c per line
3 consecutive times (ea. day) 54c per line
7 consecutive times (ea. day) 50c per line
30 consecutive times (ea. day) 45c per line
(5% Discount for Cash)
Minimum ad accepted two lines.

TRANSIENT WORD RATES
1 time Daily (both papers) or Sunday ... 12c per word
3 times consecutive. Daily (both papers) or Sunday..11c per word
7 times consecutive. Daily (both papers) and Sunday 9½c per word
(5% Discount for Cash)
Minimum ad accepted 10 words.

GENERAL WANT AD RATES
(Applies Outside State of Georgia)
Sunday .... $1.05 per line
Daily .... $1.00 per line
(2% Cash Discount)
Minimum ad accepted two lines.
DAILY: All want ads appear in both the daily Constitution (morning), and daily Journal (evening) in consecutive issues of morning and evening and shall be measured and billed as a single advertisement.
Office hours at 8 a.m. to 6 p.m. Monday through Saturday.

DEADLINES
Monday: 5:45 p.m. Saturday. Tuesday through Saturday: 6 p.m. previous day. Sunday: 6 p.m. Friday for early mail editions; 12:00 noon Saturday for final home edition.

ERRORS
Errors in classified advertising should be reported immediately as The Journal-Constitution will not be responsible for more than one incorrect insertion. Atlanta Newspapers, Inc., will not be liable for any error in advertisements to a greater extent than the cost of the space occupied by the item in the advertisement.

WHEN CANCELING A WANT AD
Be certain to ask for your cancellation number. This is your record and it is important that you have it in the event of any misunderstanding or adjustment.

MONDAY CANCELLATIONS CORRECTIONS
May be made on Sundays between the hours of 4 p.m. and 6 p.m. Please call WA. 5050—Extension 318.
Spell "WANT AD" on your dial
PHONE WA. 6823

INDEX TO WANT ADS
SPECIAL ANNOUNCEMENTS .....1-9 (Funeral Notices through Lodge Notices)
ANNOUNCEMENTS ......10-20 (Truck Transportation through Rugs Cleaned and Dyed.)
BUSINESS DIRECTORY ......42 (Kind of Serving Offered.)
EDUCATIONAL ......43-46 (Dancing Schools through Schools and Colleges.)
EMPLOYMENT ......47-63-A (Help Wanted, Male, through Situations Wanted, Female, Emp. Agcy.)
COLORED EMPLOYMENT ......64-69 (Help Wanted, Male, through Situations Wanted, Male and Female.)
FINANCIAL ......70-80 (Business Opportunities through Wanted to Borrow.)
LIVESTOCK, POULTRY ......81 (Poultry through Wanted Livestock.)
FOR SALE MISCELLANEOUS...82-102 (Articles for Sale through Moving and Storage.)
ROOMS AND BOARD......103-104 (Boarders Wanted through Hotels.)
ROOMS FOR RENT ......105-113 (Rooms, Furnished, through Wanted, Rooms and Board.)
RENTALS ......114-134-A (Apartments, Furnished through Wanted to Rent.)
REAL ESTATE ......135-180 (North Side through Real Estate Wanted.)
AUTOMOBILES ......181-200 (Automobiles for Sale through Airplanes)

Cemetery Lots and Crypts 6
WEST VIEW—Section 35. One four-grave lot near Boxwood Garden. $500. DIxie 6720.

ANNOUNCEMENTS
Lost and Found 11
LOST—1 Harmony House wool rug, approximately 10x16, floral design, beige background with green, tan and red colors, mingled. Lost on Cascade Road, 12-21-54, during afternoon. Any information, contact Mrs. Reeves at LAmar 6651 after 7:30 a.m. AMherst 6620 after 5:45 p.m.
LOST — Male boxer, Fritz. Fawn color, white feet, white on chest, choker collar, DeKalb County rabies tag. Lost vicinity Brookhaven. Reward. Call CHerokee 9553; EXchange 8748, after December 22.
STRAYED—Vicinity Venetian Hills School, black cocker, name of "Rainbow," children's pet. Any information will be appreciated. Phone AM. 6772, or WA. 8201.
LOST—Black suede lady's bag, Sears, Ponce de Leon, Monday night. Keep money, return bag and contents. No questions asked. VErnon 8433.
LOST — Billfold belonging to Earl Ledford, 1110 Seward St., Akron (20), Ohio. Reward. Till 5 p.m., MA. 1728; Jean Hood, after 5, DIxie 2661.
STRAYED—Dog, fawn colored with white markings, exceptionally large, wearing choke collar with Savannah inoculation tags. EXchange 8293.
STRAYED — Vicinity Covington and Hairston road, DeKalb County. One black milk cow, 4 yearlings. CRescent 5707, EVergreen 4063.
LOST — Spitz puppy, Moreland Avenue section. Pink collar. Answers "Ginger." Reward. Please call ALpine 2397, EVergreen 9086.
LOST — Vicinity Brookwood Hills, small male Cocker Spaniel, light tan with white spot on head. Finder call VErnon 7078.
LOST — Vicinity Rich's, 17-jewell diamond platinum wrist watch. Band with 18 diamonds. Reward. ELgin 7441. ELgin 2378.
LOST—Black male cocker. Reward for return or information as to whereabouts. Ennis, WAlnut 0083. EMerson 3174.
LOST — One sideboard, vicinity Habersham Rd., Ivey and Wieuca Rds., 3 o'clock, Wed. p.m. ATwood 9771.
STRAYED—2 black Cocker Spaniels, vicinity Ashby and Frank Sts. Reward. AMherst 1704. AMherst
LOST—10-K Gold Music Award Key, U. of Ga., 1954. Initials "P. G." Finder call Miss Glenn. DIxie 6600.
LOST—Small white and black spotted Beagle around Forest Park. If found call FAirfax 1902. Reward.
LOST—.38 hammerless nickel-plated Smith & Wesson pistol. Reward. ALpine 5152.
WILL party who found electric saw on Browns Mill Road call DIxie 5777. Reward.
LOST—Pekingese dog. Strayed from home Sunday. Contact CAlhoun 6148.

Nurseries and Baby Sitters 12
MOTHER GOOSE Nurseries is now under new management. MA. 6299 days, EV. 5115 nights, weekends.
RELIABLE baby sitters for Atlanta and suburban. Day or night. CRescent 1128.

Personals 13
LADIES-GIRLS
S-T-R-E-T-C-H
YOUR BEAUTY DOLLAR
Mr. Rich says our supervised student service will really save you money. Per. waves only $3.50 and up. New style cut, shampoo and set $1.25. Come in soon today, no appt. needed. Open 9 a.m.—Close 7 p.m.
ARTISTIC BEAUTY INSTITUTE
5½ Auburn Ave., Cor Peachtree
FEET FEEL FINE, so does your mind, when you gift-shop through the Gift-Spotter, in this section.
HORSES boarded in Atlanta's most modern stable. Clean, dry, well-kept stalls. Nice ring and beautiful trails for pleasure riding. For further information call Windy Hill Stables CRescent 6872.
"DIXIE FLOWER PATCH" Perfume. HUSSEY'S, 114 S. Broad St.
LEARN to dance the Arthur Murray Way. Studio, 101 Carnegie Way.
"SURE—I'll be delighted to go. It's the Pickrick," 891 Hemphill.

Business Personals 14
ACCOUNTING and bookkeeper service, tax work done by phone. Room 204, Atlanta Realty Bldg., 83 Cain Street, or phone CYpress 4857.

Dress Making—Tailoring 16
EXCLU designing, restyl., tailoring, alterations. 121 14th. EL. 2741.

Slipcovers, Drapes, Curtains 18
SLIP COVERS cut in your home. Expert work. Sofa and 2 chairs, $18 (labor cost). Reupholstered sofa and chair (labor), $37.50. Fine selection fabrics. Drapes made, $1 (unlined): $1.50 (lined). Excel. savings. Fabric Shop, 141 Ala. St., SW. MA. 0712.
DRAPES MADE—$1.00 pr. unlined; $1.50 pr. lined. Slip covers cut in your home. Sofa and 2 chairs, $18 (labor cost). Expert work. Upholstering at lowest labor prices. Save money on our beautiful fabrics. Mill End Store, 106 Hunter St., SW. LA. 2221.

COIN MONEY LAWFULLY by using Journal-Constitution Want Ads often! They're wonderful for renting, selling, job-finding. Just spell "W-A-N-T A-D" (WA. 6823) on your dial.

Slipcovers, Drapes, Curtains 18
12 MONTHS TO PAY
UPHOLSTERING Drapes, Cornices, Slip Covers. Mr. Ritchie, VE. 4138.
SLIP COVERS, draperies, cornice boards, upholstery. Have beautiful selection of materials. Will come to your home. CRescent 6444.
DRAPERIES, cornices, slip covers. Int. Shop. Gill. RA. 6522; AM. 3852.
CUSTOM drapes, cornice boards. Hearn's Drapery Shop. VE. 3033.
SLIP COVERS made in your home. Mrs. Fuller, CH. 2856, DE. 3537.

BUSINESS DIRECTORY—
Building—General Repairs
NO DOWN PAYMENT
1 TO 15 YEARS TO PAY
FIRST PAYMENT IN 45 DAYS
FREE ESTIMATES
AM. 1642
Roofing — Painting
Siding — Papering
Plumbing — Underpinning
Rooms Added — Aluminum Screens
Porches Repaired — Concrete Work
Enclosed Porches — Asphalt Tile
Bradbury Roofing & Siding Co.
1197 Lucile Ave., SW. Atlanta
Nights and Holidays, RA. 6553

I NEED WORK
SAVE MONEY FROM NOW TILL SPRING
CALL ABBOTT ANY TIME—EL. 6741

HOME IMPROVEMENTS
ALL TYPES of repairs, rooms and porches built, concrete drives, basements, underpinning and block walls, painting, papering and floor sanding. Small monthly payments. Gulatte Contracting Co., RA. 6489.
FOR YOUR building and repairs. Free estimates. We bid on anything. No job too large or too small. Call Humphries Const. Co., EL. 2013.
CALL US for a reliable contractor. Also building material. Free estimates made. Ben Hill Lumber & Supply Co., Inc., AM. 7711.
Wilson Contracting Co.
AL. 1904 VE. 6255
GARAGES, CARPORTS
HOWARD CONST. CO., DI. 4897
CALL BROWN—Save on all repairs, roofing, siding, gutters, garages, rooms. FA. 1361; CA. 4251.

Cabinet Work
CABINET work, new or remodeling. Expert workmanship. Drain boards and bars. EL. 2330.

Carpenter Work
CARPENTRY WORK — Remodeling, rooms added, large, small jobs, roofing. References. DE. 7095 day, night.
CARPENTER repair work. Very reasonable. All work guaranteed. Smyrna 45-9828.
FIRST-CLASS CARPENTER — No job too large or too small. AL. 2865.
SMALL CARPENTRY repair work. Free est. Furman, ALpine 6734.
LARGE OR SMALL jobs by hour or contract. EL. 5617.

Cement Work—Waterproofing
SAVE with asphalt driveways and parking areas. Old drives resurfaced like new. Free estimate. No down payment. Acme Driveway Co., EV. 1414; night, MA. 9505.
JOE HUNT—47-3456
DRIVES, BSMTS, BLOCKS, ETC.
DRIVEWAYS, basements, foundations, etc. Free est. B. F. Sears. DI. 3439.

Chimney—Furnace Repairs
CHIMNEYS REPAIRED, VACUUM CLEANED. ATLANTA CONST CO. 716 EDGEWOOD, CY. 7317.

Electrical Work
IS YOUR wiring system safe? Avoid accidents. We rewire old houses. No money down. 1-10 yrs. to pay. 8:30 to 4 AL. 4815; night, AT. 5165.

Grading—Excavating
BULLDOZERS, LADER, FILL DIRT. CALL MILTON MAYESKE FA. 6624. DAY OR NIGHT.
NEW front-end loader, lease by hour. Fill dirt. DI. 2897, DI. 9196.

Hauling
LIGHT moving or hauling, day or night. RAymond 9242, FRanklin 2395.
MOTES, building stone, field stone, walls, sand, topsoil. DI. 7131.
DIAMOND Transfer nad Hauling. We haul for less. CY. 3168.

Landscaping—Tree Service
COW MANURE
ROTTED PULVERIZED
BROWNLEE & LIVELY
EXCHANGE 1568
LANDSCAPING, fill dirt, topsoil, motes, gravel, plowing. CA. 9109.
SHRUBBERY CARE and lawn maintenance; reas. rates. FA. 1258.
EXPERT tree removal. Fully insured. Taylor Tree Serv., FR. 1706.

Moving
MOVING, IN AND OUT OF TOWN. DAVIS TRANSFER, AM. 7190.
DIAMOND Transfer and Hauling. We haul for less. CY. 3168.

Painting and Papering
SHERWIN-WILLIAMS CO
WILL recommend a reliable painter, paperhanger or contractor.
SUPER Kem-Tone painting, $8. Papering, $12 up. Robt. Webb, RA. 9076.
PAINTING, papering, floor sanding. Small monthly payments. RA. 6489.
SPRAY PAINTING — Commercial, industrial, done by experts. MA. 4560.
RMS. papered, $10; Kem-Toned, $5. Ptg., plast. Elijah Webb, RA. 5090.
PAINTING — $7 per room, up. Plaster, patching, papering. FR. 5054.
PAINTING-PAPERING, A-1 REFS. HOLLAND, LA. 1492.
PAPERING, painting, $8 per room, white labor. VE. 2085.

Plumbing
REPAIRS and remodeling. Stone Plbg. Co., AM. 5073. 24-hr. service.
MUIRHEAD & Son Plumb. Co., remodeling water htrs. Rprs. FR. 2484.

Roofing and Guttering
ROOFS REPAIRED—Reroofing, siding, gutters cleaned, painted, repaired. Chimneys cleaned and repaired. J. H. KINARD ROOFING CO., RA. 8243, DAY OR NIGHT.
PROMPT, RELIABLE REPAIRING, ROOFS, GUTTERS. CARL STROUD. 505 Holderness St., SW. RA. 2081.

Septic Tanks
SEPTIC tanks cleaned, $15 and up. Rpd., installed. Charles W. Seagraves Jr., CH. 6663; BE. 6991.

EDUCATIONAL
Private Instructions 45
EXPERT coaching, quick review high school, college subjects. ELgin 1342, evenings.

Schools and Colleges 46
HIGH SCHOOL AT HOME
AMERICAN SCHOOL
CHARTERED 1897
56 YEARS' SUCCESSFUL OPERATION
OUR graduates have entered over 500 colleges. Write for free booklet. Dept. "A," P. O. Box 412, North Side Station, Atlanta, Georgia.
FOR STEADY employment LEARN BEAUTY CULTURE. Full-time or part-time day class for shift workers. Call or write MOLER COLLEGE, 34½ Marietta St., ALpine 3209.

EMPLOYMENT
Help Wanted—Male 47
Blue and Gray Cab Co.
Has Openings for
TAXICAB DRIVERS
AGE 25-50 (no drunkards). Permanent, excellent earnings. $40 to $75 for 6-day week, day or night shifts. Apply in person only.
371 Central Ave., SW

Large National Concern
HAS PERMANENT opening for insurance investigator to live and work in Atlanta, also Marietta. Age preferred, 22-30. Must be high school graduate and have car. Salary plus car allowance. Apply in person to Mr. Hatcher at RETAIL CREDIT CO., 1206 Spring St., NW, or state qualifications in letter to P. O. Box 1175, Atlana, Ga.

WELDER
COMBINATION welder who is also a qualified truck or heavy equipment mechanic. Age 30-45. Must be thoroughly experienced in acetylene and electric welding. Must have own hand tools. Call DIxie 1337.

PART-TIME
MEN wanted in neighboring towns of Atlanta, Macon, etc. double your present income and still keep your present job, good references, character and ambition to make money necessary. Write Apt. 1631, Howell House, Atlanta, Ga. Salary or commission.
BOOKKEEPER to keep complete set of books, prepare payrolls, financial statements, etc. Some experience with contractors desirable but not necessary. Must be pleasant and able to work with other office personnel. Good starting salary. References required. Contact Mr. Key or Mr. Williams, DI. 2497, for appt.

MANAGER WANTED
FOR large tire distributor's branch in Athens, Ga. Tire selling experience necessary. Salary and profit-sharing. Write giving experience and qualifications to P.O. Box 281, East Point, Georgia.
YOUNG man to work in stockkeeping department. Must be conscientious worker and accurate with figures. Opportunity for advancement. 5-day week, free group insurance, pension plan and paid vacation. Apply Sherwin-Williams Co., 334 Peachtree St., or phone LA. 8801.

Help Wanted—Male 47
PART TIME
WHITE, hours 6-9 p.m. and all day Saturday. Earnings $20-$30 week, delivering advertising material for local concern. Phone CY. 7880, 4-7 p.m. only.
YOUNG MAN under 30 with bookkeeping and typing experience for responsible office position in finance office in Marietta, Ga. In applying, please give age, past experience, family status, salary expected, etc. Handicaps are accepted. B. E., 199, Journal-Constitution.
WANTED—Young, ambitious high school graduate willing to learn wholesale plumbing and heating business. Starting at bottom and working up to future salesman. If you are lazy, not willing to do hard work do not apply. Contact Mr. George Slocum, LA. 5651.

AUTO PARTS MAN
HAVE opening for experienced parts man looking for a permanent position. Good starting salary. State age, experience and character references. N. L., 49, Journal-Constitution.

DOCK FOREMAN
EXPERIENCED in freight handling and personnel supervision for large motor carrier. Night work. Good salary. Huber & Huber Motor Express. BE. 3391. Mr. Holland.

WANTED
HAVE opening for energetic man for established dry cleaning route. Must be man with responsibility. Apply in person. Thompson's Cleaners, 1430 Bankhead Ave. BE. 7500.
WANTED—Young man, age 25 to 30, experienced in shipping and receiving. Prefer married man. Give past experience and present place of employment. Reply H. S., 194, Journal-Constitution.
WANTED—Experienced clerk of the works to represent an architect on a large construction project in the City of Atlanta. State experience and salary expected. B. H., 277, Journal-Constitution.
PRESSMAN — Vertical and Kluge work. Family man desired. Permanent work. Must know color work. See Mr. Marchman, Strathmore Press, 99 Walton St., NW.
YOUNG MAN, age 21-35, to learn dry cleaning and spotting in a modern downtown dry cleaning plant. Apply Mr. Chambers, 99 Pryor St., Northeast.
FIVE EDUCATED men, 45 to 60 years age, to operate fruit stores. Starting salary, $45.50 week. Apply 1097 Lee St. at 8 a.m.
DRY CLEANING and spotter, experienced, for modern downtown dry cleaning plant. Apply Mr. Chambers, 99 Pryor St., NE.
PRINTER experienced for newspaper and job shop. Good pay for sober man. The Jackson Herald, Jefferson, Ga.
IN ANSWERING help wanted ads with box numbers, do not send originals or valuable papers. Copies will do as well.
TRAINEE—Comm. or I will guar. $65 wk. to start. L. Bird, Fuller Brush Co., 407 Walton Bldg.
GOOD barber wanted at once. Guarantee $55 week, for good man. DEarborn 9142.
TRAINING WITH INCOME. Vets and non-vets. See ad under No. 53.
WANTED — Experienced plumber's helper. Apply 851 Marietta St., NW.
EXPERIENCED design engineers. Lockheed Aircraft Corp., Marietta, Ga.
BARBER WANTED
ELgin 3209

Employment Agency—Male 48
ATKINS PERSONNEL SERVICE
403-12 Atlanta National Bldg.
Atl. Only Exclusive Male Agency
MUTUAL PERSONNEL
Mezz. Fl., P'mont Hotel MA. 1763
DIXIE EMPLOYMENT SERVICE
706 Volunteer Bldg. CY. 7814
AGGRESSIVE EMPLOYMENT
1001 Healey Bldg. CY. 7601
ANDERSON PERSONNEL
101 Marietta Bldg. LA. 5679
BLACKWELL PERSONNEL
1515 Candler Bldg. MA. 7020

Salesmen 49
ATTENTION
TROLLEY operators, firemen, policemen, routemen and all other clean, honest and ambitious men that would like parttime work. $48.50 per week minimum. Full time men can work as many hours as you like. Apply 9 a.m. Tuesday through Saturday. Ask for Division Manager, 1369 Spring St., Northwest.
SALESMAN—Nationally-known manufacturer of business forms has opening in Atlanta for a man of proven sales ability. Experience in our line of selling not necessary, car is required though no extensive travel. This is a business with a future, guaranteed territory, established accounts. Phone for appointment. E. W. Satterthwaite, AT. 7495.

ATTENTION!
WE HAVE a fine sales opportunity in Atlanta for man under 40. Successful sales or executive background required. Substantial income for man who can qualify. For information, call Mr. White, AT. 3824.
YOUR OWN BUSINESS. Rawleigh Dealers earn good profits. Products on credit. Start now in Clayton County. Exceptional opportunity for industrious man. See C. T. Floyd, Box 68, Flippen, Ga., or write Rawleigh's Dept. GAK, 320-170, Memphis, Tenn.

BEAUTY SUPPLY
ESTABLISHED territory, excellent future and earnings for good salesman with initiative. Car and references required. CYpress 3411.
IF YOU CAN SELL or think you can, or would like to, call CY. 2234 for appointment.
IF YOU are not making $100 or more a week, call CYpress 0605.

Trade Schools—Male 53
TRAIN IN ATLANTA
EARN more — learn a trade. Refrigeration, air-cond., heating, electricity.
INDUSTRIAL TRADES INST.
426 W. Peachtree St. AL. 5069
TRAINING WITH INCOME. Earn $10 a day while learning, diesel, auto, refrign., machinist, body work. 410 Ga. Sav. Bank. 11 to 4 except. Sat.

Help Wanted—Female 55
IBM
KEYPUNCH
OPERATOR
EXPERIENCED in punching on 026 or 024 key punch machine. Age 21-30. Excellent starting salary, merit increases, fine employee benefits. 5-day week. Apply:
SHELL OIL CO.
5th Fl. William-Oliver Bldg.

CASHIER-TYPIST
AGE 18 to 30. Prefer finance co. experience. This is an opportunity for neat, efficient girl to associate with progressive financial institution at a top salary. Contact Mr. G. D. Smith, supervisor.
AAA FINANCE CORP.
649 West Peachtree St.

Asst. Bookkeeper-Cashier
WITH knowledge of credits and collections. Responsible position. Must be bondable. 5-day week, starting salary $250-$275. Answer in own handwriting. All replies confidential. D.R. 148 Journal-Constitution.

TYPIST
NATIONAL mfg. firm desires experienced typist. Due to expansion new office will be located in Decatur area after 1st of year. Permanent position. 5-day week. Only those qualified need apply. Southern Wire & Iron Works, 441 Memorial Dr., SE.
SECRETRAY, unmarried, who knows stenography and bookkeeping. Salary special for ability, efficiency and personality. Address in own handwriting, giving education and church membership, to P. O. Box 1730, Atlanta.
STENOGRAPHER who has a knowledge of bookkeeping. Single. Exceptional salary to right party. Answer in personal handwriting, giving special training, education and church membership, to P. O. Box 799, Atlanta.
GIRL with good knowledge of bookkeeping, efficient in taking dictation, permanent opportunity, pleasant working conditions. Downing Nash, Inc., CY. 3461.
HOUSEKEEPER — Full time, for widower. State salary desired. References, other information, such as normal duties. Write D. G., 124, Journal-Constitution.

Wanted—Curb Girls
OVER 21, neat and reliable. Apply in person. Chicken Haven, 2808 Stewart Ave.
LADY—Live in, care for 2 children, ages 4 and 5. Light housework, small salary, room, board. FAirfax 8206.
GOOD cook and housekeeper to live in. References and health certificate. H. M., 54, Journal-Constitution.
HOUSEKEEPER to live in and take care of three small girls. CYpress 8353, between 9-6.
HOUSEKEEPER—Settled lady, live in. Must love children. FAirfax 1252 after 6 p.m.
MERRY CHRISTMAS
RICH'S EMPLOYMENT OFFICE

Temporary Office Help 55-B
Temp. Office Personnel Service
72 11th St., NE EL. 7228
TEMPORARY TALENT
517 RED ROCK BLDG.

Employment Ag'ncy—F'm'le 56
Office Beginners
$175 Per Month
Five Days—All Company Benefits
Age 18-30—No Typing
RECREATION room, break periods, permanent position, rapid advancement. Opportunity of a lifetime. Don't miss it.
For a Successful Future See
Anderson Personnel
101 Marietta St. Bldg. LA. 5679

ACCREDITED PERSONNEL SERVICE
WE HAVE several openings for PBX-RECEPT's, college background, (typing required on some.) young, attr. Excel. firms .... $175-$235
RUTH JOHNSON
205 Henry Grady Bl., LA. 2056

MERRY CHRISTMAS
A-1 Employment Service
401 PEACHTREE ARCADE
4th Floor—Ride Elevator

Excellent Positions Available
Register Executive Service Corp. Rm. 1717, 22 Marietta St., WA. 5430
The Private Employment Service "For the Better Applicants" 1103 Mortgage Guarantee Bldg.
PAIR PERSONNEL SERVICE
312 Forsyth Bldg. AL. 5533
274 Buckhead Ave. CH. 1139
SOUTHERN EMPLOYMENT SERV.
One P'tree Bldg. CY. 7541
CAPITAL PERSONNEL SERVICE
515 Forsyth Bldg. LA. 8086
A & A EMPLOYMENT
303 Grand Theater LA. 8041
HELEN BAILEY
820-22 Forsyth Bldg. CY. 1711
MEDICAL PLACEMENT SERV
15 Peachtree Pl., NW AT. 6381
SPECIAL SERVICE BUREAU
1720 P'tree NW EL. 8818
HOOD EMP. SERV., CA. 8837-8
129 Thompson, East Point. V. Hood
LELAND DEAN PERSONNEL
516 RED ROCK BLDG. AL. 3456
WEST END EMPLOYMENT SERV.
847½ Gordon St., SW. FR. 3928
ELOISE NAGLE PERSONNEL
219 Healey Bldg. WA. 0951
NATIONAL EMPLOYMENT SERV.
402 Volunteer Bldg. AL. 0461
ACME EMPLOYEMNT SERVICE
427 Candler Bldg. MAin 7521
ACCREDITED PERSONNEL SERV.
205 Henry Grady Bldg. LA. 2056
HAYS PERSONNEL SERVICE
1101 Ga. Sav. Bank Bldg.
PLAXICO PERSONNEL, AT. 7591
NATION WIDE, WA. 6112

Instructions—Female 58
OFFICE JOBS FOR YOU
BE A CLERK-TYPIST IN 8 WEEKS
LEARN Typing, Filing, Business Letter Writing, English and Spelling. We provide you with FREE job service.
No High School Diploma Required. New class every Monday day, night.
Massey Business College
Of Atlanta
Atlanta owned and operated
170 Peachtree St.
ASK FOR FREE CATALOG
Call ALpine 7876 Now
COMPTOMETER—The only official school in Atlanta. Short, easy course, low tuition, free lifetime placements over the world. 208 Mortgage Guarantee Bldg. CY. 8266.

Help Wanted—Male, F'm'le 60
GOOD salesman, excellent opportunity, experienced selling intangibles, helpful but not necessary. Immediate opening. H. M., 47, Journal-Constitution.
APPLY SEARS RETAIL STORES
For Spare-Time Employment

Male & F'm'le Emp. Agcy. 60-A
C. & S. EMPLOYMENT
75½ HUNTER ST., SW LA. 0973

Teachers Wanted 61
SPANISH-ENG. band, biology, single man; math., industrial arts; librarian; comm., P. S. Music, art supv. Need all grades. SOUTHERN SCHOOL BUREAU, Masonic Bldg., Decatur, Ga., DE. 7826; nights, DE. 6224.

Situations Wanted—Male 62
PART-TIME, FULL-TIME, through February, any type employment. Experienced in general office, sales—retail or intangibles. BBA. Reasonable income. S. G., 53, Journal-Constitution.
WAREHOUSEMAN, 30 years old, 10 years' exp., receiving, shipping, inventory stock control, kardex system exp. Ready for work Jan. 1st. DIxie 2128, after 5:30 p.m.
RESTAURANT manager, age 32, 10 years' experience. Open for any proposition, provided no capital required. FAirfax 7772.
INTELLIGENT, well-groomed man and car. Available part or full time. Mr. Dickson, EX. 0579.
YOUNG man desires position as radio and television repairman. EVergreen 8953.

Situations Wanted—Female 63
EXPERIENCED mature pen and ink double-entry general ledger bookkeeper and payroll clerk. Now employed but desire change. Will come for interview. Write E. P., 169, Journal-Constitution.
SECRETARY-STENO—10 years' experience. Buckhead or Northeast. EXchange 1028.
PRACTICAL nurse, licensed, day or night duty, CYpress 1038.

Sit. Wtd., F'm'le, E. Agcy. 63-A
ALL types of nurses. Call Atlanta Domestic Emp. Serv. CY. 5571.

Help Wanted—Male (Col.) 64
EXTRA HELP
PAID IN CASH daily. Minit Car Wash., Inc., 308 Techwood Dr., N. W., 536 Ponce de Leon Ave., 2280 Peachtree Road.
LABORERS NOT AFRAID OF WORK TO LEARN SEMISKILLED AND SKILLED JOBS. INSIDE WORK. CHANCE FOR ADVANCEMENT. SOUTHERN WIRE & IRON WORKS, 441 Memorial Dr., SE.
EXPERIENCED service station porters. No drunks. Register for work with members of Ga. Assoc. of Petroleum Retailers. We will place you without cost to you. CR. 3536
EXPERIENCED service station porter with transportation, good job. 3546 Memorial Drive.
WANTED — Butler, handyman who can drive a car. Phone CH. 2817, between 5 and 8.
EXPERIENCED wool presser. Apply in person: One Hour Valet, 75 Forsyth St.
TWO TAXI drivers wanted. Part or full time. Auburn and Fort.

Help Wtd.—Female (Col.) 65
SHIRT OPERATOR
EXPERIENCED in 2-girl unit. Apply in person, Clark Laundry, 2967 Peachtree Rd., NE.
MAID—5-day wk. Care small child for working couple. Live vic. Decatur. EV. 1070 after 6 p.m.
EXPERIENCED SILK FINISHER. DEARBORN 5311.

Employm't Agcy.—F'm'le 65-A
100 Cooks and Maids ....to $50
8 North Ave., NW EL. 3622

Help Wtd., M&F, E.Agcy.. 66-A
ATLANTA DOMESTIC SERV.
MAIDS, COOKS—DAY WORKERS
CALL US FOR DOMESTIC HELP
CYpress 5571
"DON'T FUSS — CALL US"
ALL HELP SCREENED EL. 5771
PIONEER EMP., 214 Grand Theater Bldg., CY. 7477; WA. 6970.

FINANCIAL
Business Opportunities 70
GOING PRINTING PLANT
FOR SALE — All or part of letter press printing business, in good location, with excellent accounts. Can be financed by owner with reasonable down payment for right buyer. Reply to M. D., 153, Journal-Constitution.
ESTABLISHED business requiring $6,000 should return investment in 1 year. Expansion potential, unusual. Owner will provide necessary training. Interview and proof of return on investment only to buyers providing financial qualifications. Write M. D., 13, Journal-Constitution.

2 GROCERIES—TRADE
FOR car or real estate or sell for $1,250 each down and terms. One in West End, one on Bankhead Ave. Call now, CR. 5852. Hosch, owner.

ONLY $500 CASH
GROCERY STORE. Owner ill and can not operate. Person with no exp. can have $100 payday every wk. Easy terms for bal. Davis, WA. 6603.

Motel, $10,000 Down
4-RM. Living quarts. Rest. and court average $3,500 mo. Owner in hospital. W. M. Kilgore, AM. 8332. RA. 8331. Southern Rlty., 607½ Lee St.
MOTELS—MOTELS
THE CREAM of the crop in Ga., Ala., Tenn. and Carolinas. Write for listings. Don't buy till you compare. Childs and Co. Motel Brokers. 1447 P'tree St.

2 NITE CLUBS
BOTH making money; under $20,000; long leases. Shown by appointment only. Adams, MA. 9336, AT. 2466.

USE
JOURNAL - CONSTITUTION
WANT ADS FOR RESULTS

Business Opportunities 70
$895 DOWN
CLEAN SE ser sta., loc. on main artery, 7-yr. indept. lease, rent $35 mo. Appt. Siler, AL. 8144, LA. 5633.
SERVICE STATION
PUMPS 20,000 gal. mo. $3,000 cash will handle. Should net $800 to $1,000 mo. AL. 0718. CR. 0094.
FOR SALE—New hardware store, fixtures and stock. Must be sold to vacate building. Phone owner, St. Augustine, Fla., VA. 9-3681 or VA. 9-9824 after 7 p.m.
BEER-WINE-DRIVE-IN
WIDOW must sacrifice. Small down payment. AM. 8332. RA. 8331.
FOR SALE — Large service station in Southwest area, present volume, 20,000 gallons. Write P. O. Box 231, East Point, Ga.
CAFE, $500 DOWN
AVERAGE $70 day, 2 can operate. AM. 8332. RA. 8331.
DRY-CLEANING PLANT—Prosperity 6A unit, modern equipment. Will sacrifice. De Luxe Cleaning Co., LaGrange, Ga.
OFFICE or parts man to invest up to $10,000 in wholesale auto parts business. X. M., 11, Journal-Constitution.
Grocery, Living Qtrs.
$2,500 TOTAL EM. 2041. AT. 1771
SERVICE STATION
$1,000 DOWN EM. 2041, AT 1771
¼ PRICE—MUST SELL, DRUGS, SUNDRIES, STK. FIXT. CASH AND TERMS. EM. 2041, AT. 1771.
RESTAURANT—Beer, small down payment, good location. Selling due to sickness. LAmar 9391.
BEER, WINE — Colored. Downtown loc. Must sell. Will sacrifice. Phone AT. 0994.
SW DINER-GRILL, $700 mo. net pfts. $1,500 handles. LA. 6997.
LAUNDERETTE, P'tree St., grosses $1,600 mo. AL. 2210.

Business Opp. Wanted 71
TO SELL OR BUY A BUSINESS APPRAISALS AND CONSULTING. EL. 6371; NIGHT, VE. 4865.
URGENT — Need listings! Good eating establishments. W. M. Kilgore, AM. 8332, RA. 8331.
CASH BUYERS FOR YOUR BUSINESS EM. 2041. RIDLEY, AT. 1771.

Money to Loan 72
EXACT FIGURES ON LOW-COST LOANS

12-Month Loans		24-Month Loans	
You Receive	Monthly Payments	You Receive	Monthly Payments
$100	$ 9.58	$ 300	$16.25
200	19.17	500	27.09
300	28.75	700	37.91
500	47.92	1,000	54.17

THE figures shown include interest, life insurance, recording fee. Absolutely no other charges. Any amount from $50 to $1,500 on same basis. WE GUARANTEE that when you come in you will find everything exactly as shown.
LOANS on furniture, autos, diamonds, co-signers, etc.
LIBERAL appraisals; friendly service. 27 years' lending to the people of Atlanta.
CHAS. R. HARTSFIELD, INC.
61 Poplar St., NW LA. 8046
½ Block From Old Post Office

A Night Loan Service for You
FROM 5 p.m. to 11 p.m. on weekdays. From 1 p.m. to 11 p.m. on weekends. Phone CYpress 4649. Tell us how much cash you can use. Pick up cash tomorrow at the office near you.
NORTH AMERICAN LOAN & THRIFT CO.
3½ EDGEWOOD CYpress 2571
32 BROAD ST. Cypress 1621
117 E. COURT SQ. CRescent 3884
352 N. CHURCH ST., E. POINT FAirfax 9787

COMPARE!
Bank Loans Cost Less
3-Month Payment Plan

Cash Received	Cost
$ 76.76	$3.02
$153.57	$6.05
$255.85	$10.08

Southern Savings Bank
6 Pryor St., SW LA. 8681

EMERGENCY LOANS
$50 TO $2,500
WE SPECIALIZE IN QUICK SIGNATURE LOANS
Local Loan & Thrift Co.
"To Be Sure—See Local"
72 Forsyth St., NW AL. 7631
LOANS $25 TO $1,000
Beneficial Finance Co.
94 Plaza Way, SW. AL. 4507
PERSONAL LOANS
Community Loan & Invest. Corp.
4 Conveniently Located Offices
TELEPHONE WA. 2046
Mutual LOANS UP TO $2,000 Finance & Accept. Corp.
12 Auburn Ave., NE
Telephone: CY. 0422
LOANS—$50 TO $2,000
GENERAL ACCEPTANCE CORP.
52C W. Peachtree St. EL. 7501
LOANS—$50 TO $2,000
G. A. C. Credit Corp. of Atlanta
948 Gordon St., SW AM. 4572
UNIVERSAL AUTO FINANCE CO.
97 Spring St. LA. 0681
DELTA LOAN CORP.
332 Whitehall AL. 0795
QUICK auto loans; front-door parking at Midland Finance, 337 W. P'tr.
EMPLOYEES LOAN
35 Marietta St. WA. 5169

Loans on Real Estate 75
FREE ESTIMATES ON HOME LOANS
BORROW to buy new home, remodel old home, or consolidate debts. Quick action on home and commercial loans. No brokerage. Competitive rates.
STANDARD FEDERAL
Savings & Loan Association, Grant Bldg., 48 Broad St., NW. MA. 6619
QUICK ACTION
WE MAKE REAL EST. LOANS
We Buy Second Mtg. Loans
Call Mr. BLANCHARD, WA. 5670
T. Wayne Blanchard Co.
Rltrs. Ga. Savs. Bk. Bldg.
DO YOU NEED CASH?
I WILL BUY YOUR 2ND AND 1ST MORTGAGE REAL ESTATE NOTES. MR. PEEVY, CH. 1225.
FUNDS AVAILABLE
FIRST AND SECOND MORTGAGES
EMPIRE RLTY. & MORTG. CO.
354 PEACHTREE MA. 6000
FHA OR VA LOANS
Weyman & Co. LA. 0281
READY funds on approved loans. 2nd mortgage notes bought. Geo. A. Campbell, MA. 6938.
LET US make your loan. Prompt action. C. G. Aycock Rl. Co., WA. 2114. GI, FHA and Conventional Financing. W. B. LEEDY & CO., CY. 7758.

LIVESTOCK-POULTRY—
Livestock
SHETLAND—Sire Pecks Bad Boy, 39-inch gelding, age 3, chestnut, 4 white stockings, ready to show, famous gerald cart, harness, saddle, boots, blankets, $500. This pony trained by same man made Pecks Bad Boy. Harry Lambert, Ph. 2-2178 Albany, Ga.
CATTLE SALES
THE best place to buy or sell your cattle. Sales every Tues. and Thurs. 12 noon. A square deal to everybody.
HASTY AUCTION CO.
57 BRADY AVE., NW. VE. 1164
ONE PAIR Mexican burros, 5 to 7 months old, about 40 inches high. Excellent pets. As advertised, $125 each or $225 pair. E. R. Brooks, RAymond 8338, or EMerson 2711.
THREE ponies, 2-8 years old. Very reasonable. H. O. Iler, Riverdale Road, College Park. FAirfax 2084.
RAGSDALE-McCLURE Commission Co. Sales Tues.-Thurs. ea. week. 66 Brady Ave., NW. EL. 8858.
GENTLE saddle horse, bridle and saddle. Cheap. AT. 9521, DI. 6981.
WILL exchange one nice saddle horse for good milk cow. FR. 1360.
WELSH pony for sale or trade. J. R. Whitfield, EVergreen 1159.
SHETLAND pony, 3 years old. Pento. Child broken. FA. 6277.

Dogs and Puppies
COCKER SPANIELS
2 BLACK puppies, 9 weeks old. Ready for Christmas. Reference on breeding, Dr. J. W. Thome. Male, $25; female, $20. Will deliver for Christmas. Ed Robertson, CH. 7029.
CHRISTMAS PUPPIES — All white and perfect for a child. Registered West Highland white terrier pups. Contact Wade T. Childress Jr., 1737 Walthall Drive, Northwest. ELgin 6853.
COLLIES, ALSO DANE
AKC REG. pups, sables and white collies. Temp. distemper shots. Cash or terms. Will ship. CA. 8887.
5 TRAINED Beagles, $100; 1 male, 4 females, ages 1, 2, 7, 8 years. AKC, 2 bred. Quit hunting on account of health. J. E. McElhannon, Jefferson, Ga.
MINIATURE POODLES
JUST RIGHT for Christmas. 10-week-old black males. Call after 6 p.m., VE. 7805.
BOSTON puppies, male, nice marks, champion sired. 85 - Hiway to red light, turn left, 1st house left. C. L. Cawthon, Riverdale, Ga. Jonesboro 2582.
BEAGLE PUPPIES
5 MALES, 9 wks. old, black, white and tan, 13-inch. $15 each. BE. 6454.
SCOTCH Terrier, pedigreed, brindle color, 18 months old, female. Gentle family pet. $35. Also 3-month-old female pup, $10. ATwood 3404.
BOXER—1 year, AKC registered, good natured, raised with children, house broken, ears trimmed, shots, $50. EXchange 3597.
CHIHUAHUAS—Pair of very small, 10 weeks old. Best blood lines. Quality plus. EMerson 3361, day; CH. 4365, night.

Dogs and Puppies
COLLIE PUPPIES
AKC registered. Champion sired. CA. 8668.
CHAMPIONSHIP bloodline boxers, 3 months old, wormed, distemper shots. AKC registered, reasonable. Call 43-6887.
PEKINGESE puppies for Christmas, registered, male and female. Box 77, Sandy Springs. Evenings, EXchange 3690.
GREAT DANE PUPPIES
CROPPED, registered, immunized. Rebel Inn Kennels, Marietta 8-7334.
SACRIFICING my Weimaraners to place by Christmas. Finest bloodlines. Immunized. EMerson 3224.
BOXER PUPPIES—AKC registered. Boxer at stud. EX. 4591 or see at 6220 Peachtree-Dunwoody Road.
PEKINGESE, Chihuahuas, Dachshunds, Toy, Fox Terriers. Will hold 'til Christmas. DE. 0392.
BEAUTIFUL registered cocker puppies. Wormed, temporary shots. Reasonable. CRescent 2869.
THOROUGHBRED Chihuahua puppies. See after 6:30. 3719 Sylvan Drive, Brookhaven.
CHIHUAHUA—Male, 9 months, chocolate, tan trimming. Tiny, registered. 1029 W. Peachtree.
PUREBRED GERMAN SHEPHERD PUPPIES, beautifully marked, ready for Xmas. 43-5160.
COLLIE puppies, AKC registered from champion stock, $20 and $50. DIxie 6966.
CHIHUAHUA, AKC pups, very small. 585 Boulevard, Southeast. DIxie 4514.
BOXER, AKC registered, fawn male, 3 months. Sacrifice $25. AMherst 8383.
REGISTERED Cockers, Champion sired, 1 and 2 years old, $15. DEarborn 6501.
AKC registered Pomeranian puppies. Can be seen at 975 Myrtle Street, Northeast.
CHIHUAHUA PUPPIES — $35, 3050 Campbellton Rd., Ben Hill. FRanklin 3450.
BEAUTIFUL 10-week male boxer. Ideal Christmas bargain. CHerokee 1408.
IRISH SETTER pedigreed pups, 9 weeks old, 4 females left. EMerson 2057.
PAIR pedigreed boxers. Will sacrifice. $75. AKC registered. CRescent 4264.
PUREBRED Collie pups, $25 each. 4865 Campbellton Rd. RAymond 6821.
TWO BLACK Cocker Spaniel puppies, males. Reasonable. FRanklin 2553.
BEAUTIFUL miniature French poodle, 8 months, $200. CHerokee 3774.
DALMATIAN puppy, registered, three months old. CH. 7176, AT. 2032.
BEAUTIFUL female smooth Fox Terrier pup. $25 with papers. 43-6309.
AKC registered Dalmatian female. $25. Excellent markings. EV. 6559.
BOSTONS, ONE-YEAR-OLD MALE, ONE MALE PUPPY. BE. 5564.
BOSTON terriers, AKC registered, male and female. VErnon 0166.
3 CUTE puppies, cocker and fox terriers, $5 each. CAlhoun 0371.
CHIHUAHUA male, 16 months; with doghouse. $50. FRanklin 1771.
COCKER puppies, AKC registered. $15. ATwood 5966. ELgin 6846.
GERMAN Shepherds, pups and service. AT. 9521, DI. 6981.
THREE rabbit dogs, well trained. Reasonable. DIxie 1393.
REGISTERED cocker puppies. Reasonable. DEarborn 0018.
BEAU. AKC PEKINGESE PUPS DE. 3710
WHITE toy terriers, male and female. AMherst 8963.
CHIHUAHUA AKC puppies, $35. FA. 1797. FA. 4121.
DOBERMAN—Male, 8 months. AKC. CHerokee 8407.

Cats, Kittens, Pets, Game
"XMAS-KEETS" (Parakeets), finger tamed, stick and shoulder trained, beautiful outdoor, home-raised healthy babies, $15 each, also semi-tamed, $5 to $7 each. ABS banded from talking stock. Guaranteed. AT. 3133.
SPECIAL offer on guaranteed Parakeets, buy one and cage, regular price, 2nd Parakeet, $1.00. We have beautiful parrots, cages, supplies. Quality Bird Farm, 2764 Gordon Rd., SW. AM. 4902.
FREE PARAKEET with purchase of bird and cake at regular price. Breeders, $6.50 pair. Free nest boxes. AMherst 5275.
CANARIES guaranteed. Excellent singers, gorgeous colors, cages, mated pairs, sacrifice. VErnon 1475.
JUST arrived from Central America. Tame coati-mundis. Very beautiful animal. 2956 Buford Highway.
FIFTY parakeet breeders, $2 each, year-and-half old. Young parakeets, ABS banded, $3 each. BElmont 2282.
CHRISTMAS parakeets. Guaranteed pets, guaranteed to talk; guaranteed to live. Supplies. EV. 2855.
YOUNG PARAKEETS—All colors. $2.75. Breeders, $6.75 pair. Free nest box. VErnon 9303.
SIMESE KITTENS—For Christmas. House broken. Sociable, pedigreed. ATwood 8387.
SIAMESE kittens, champion and imported stock; also grown cat. DE. 7935.
CANARIES for Christmas, guaranteed singers and hens. WA. 1965.
PURE PERSIAN kittens. $25 up. 983 Ferncliff, NE. CHerokee 3034.
MONKEYS for sale, collar and chain FREE. 2956 Buford Highway.
BIRDS, cages and supplies. The Bird House, 894 W. P'tree.
REGISTERED Siamese cats, $15 to $35. Phone 45-5236.

Feed and Supplies
HASTINGS' has everything in pet supplies for the dog, cat, birds and fish.
HASTINGS' KENNEL SHOPS
434 Marietta St., NW
93 Forsyth St., SW
Phone WAlnut 9464

MISCELLANEOUS
For Sale—Miscellaneous 82
Open Evenings 'til 9
FISHING TACKLE
20% OFF
COMPLETE stock of new display merchandise including: rods, reels, plugs, tackle boxes and accessories. Many items only one of a kind. Buy now for Christmas.
Mail Orders Promptly Filled
You Can Always Park at:
Isengor Camera Exchange
529 Peachtree St., AT. 4422
Free Parking lot, Courtland St. Ent.

PLUMBING SPECIALS
ALL NEW MERCHANDISE
Toilet sets, guaranteed $17.95
Single bowl sinks .....From $3.95
Double bowl sinks .....From $6.95
Sink and cabinet with chrome faucets and strainer $39.95
3-Piece bath sets .....From $87.95
Water pipe, soil pipe and fittings.
BUILDERS HDW. CO.
172 Decatur St. MA. 9814
Across From Atlanta Police Station

NORMAL INSTALLATION FREE
ON HEATERS AND RANGES
22,000 BTU Florence gas radiant circulator $29.95
Apt. size gas range $39.95
Full size table-top gas range $79.95
3 to 4-room Florence fuel oil circulator $89.50
9x12 linoleum rugs 5.95
9x9 Armstrong asphalt tile ..6c ea.
4-pc. wal. bedroom suite......$79.95
CASH OR TERMS
GATE CITY FURN. CO.
163 WHITEHALL ST., SW.

FAMOUS Brand Paint: DuPont, Truscon, Pittsburgh, $2.95 per gallon.
PAINT $1.95 GAL.
90-LB. Roofing, $2.85 per roll. Windows, $3.85 per pair; Wallboard, 210-lb. Shingles, $5.95 per square.
JACOBS SALES CO.
45 Decatur St. WA. 2876
SEEBURG automatic phonograph. Plays 200 78 RPM selections. One or all, as you select. Will play for week without repeating. Has clock timer for automatic playing. Designed for restaurant or industrial. Ideal for home system. High Fidelity. With or without records. ATwood 0750.
GIFT-SHOPPING'S SIMPLE in the Gift-Spotter! See it NOW, in this section—for grand ideas on how to buy with ease.
350 SUITS and overcoats, prices slashed for quick sale. Special $6.95, $8.95, $10.95, $12.95 values up to $65. Bell Loan Office, 205 Mitchell St., SW, across from new C & S bank.

Closing Out New TV
RADIOS, RADIO PHONOGRAPHS, VERY LOW PRICES FOR CASH. MAULDIN RADIO, 646 BLVD., NE
1950 470 GMC TRACTOR, 302 engine, airbrakes, ready for use. Good mech. condition. $1,250. Pennington Grain & Seed, Inc., Madison, Ga. Phone 470; night, 471-R.
LOW PRICES—White and col. bath sets, sinks; glass-lined water heaters $89; others, $56; ranges, $34; gas heaters. Superior Plbg., 550 Piedmont, VE. 1685.
BOAT PLYWOOD—14, 16-ft. lengths.
PLYWOOD — ALL KINDS
WILLINGHAM LUMBER CO.
2114 Piedmont Rd. VE. 5357
NEW 12-IN. Taylor tricycle and toy station wagon. $16 each. Also model 12 Winchester, 16-gauge shotgun. Excellent. $55. CRescent 1386.
BICYCLES—Boy's 20-inch; girls 24-inch. English. Perfect condition. $15 each. 398½ Forrest Avenue, NE. or MA. 4892.
GIRL'S 26" bicycle, excellent condition. $15. 2230 White's Mill Rd., off South Candler, just beyond Glenwood.

For Sale—Miscellaneous 82
UPRIGHT Coca-Cola cooler, excellent condition, 4 years old. Make offer. H. M., 55, Journal-Constitution.
CASH registers bought, sold, re'p'd. Add. machines, new and used. H. B. Nash, Inc., 90 S. Pryor, MA. 1742.
BARTELL'S ARMY STORE—Tents, cots, tarpaulins, saddles, blankets and jackets. 97 S. Pryor, AL. 0377.
TWO MANTELS, 1 marble wash basin, 2 large doors, 36-inch window fan. ATwood 8049, between 9 and 5.
RESTAURANT equipment, all kinds. Fixture Sales Co. New location 321 Edgewood Ave., SE. WA. 2469.
BOLT action, 16-gauge shotgun; .22 automatic rifle, practically new. Sacrifice, $25 each. MAin 7215.
TWIN Hollywood bed, nice condition; gas floor furnace with controls. DI. 6578, AT. 0658.
AUTOMOTIVE test equipment, cheap. 4570 Northside Drive, NW EXchange 3806.
TAPE RECORDER—The ideal Christmas gift. Colonial Films, 71 Walton St. AL. 5378.
NEW 11-FT. REFRIGERATOR, DE LUXE, $195. RAILROAD SALVAGE. LA. 9468.
NEW ELECTRIC STOVE, DE LUXE, $175. RAILROAD SALVAGE. LA. 9468.
NEW GAS STOVE, GLASS DOOR, $75.50. RAILROAD SALVAGE. LA. 9468.
NEW 66-INCH SINK AND CABINET, $95. RAILROAD SALVAGE. LA. 9468.
NATURAL skunk fur coat, excellent condition, size 12 to 14. VE. 0079.
NEW, USED fixtures. Hotel & Rest. Supply Co., 382 W. P'tree. WA. 7451.
THREE-PIECE bath sets. Complete. $69.95. Trader Ralph's, Duluth, Ga.
NEW 30-GAL. WATER HEATER, $54. RAILROAD SALVAGE. LA. 9468.
NEW 16-FT. DEEP FREEZE, $287. RAILROAD SALVAGE. LA. 9468.
NEW 7.4 REFRIGERATOR, $125. RAILROAD SALVAGE. LA. 9468.
MAN'S GREY gabardine suit, size 38. Reasonable. CRescent 1019.
BOY'S 16-inch bicycle with training wheels. Cheap. EVergreen 2670.
FENCE post, pressure creosoted. 52c. Country Exchange, FA. 8757.
NEW AUTO. WASHERS, $110. RAILROAD SALVAGE. LA. 9468.
RCA 2-SPEED tape recorder. Like new. $100. AMherst 0244.
TIRES—600x16, new de luxe $12.50 ea. Total cost. LA. 2835.
TELEVISION, good condition. Reasonable. FAirfax 8160.
NEW APT. gas stoves, $35. Railroad Salvage, LA. 9468.
CLEAN CINDERS, 612 North Ave., NW. MAin 1107.
MODERN hospital bed for sale. CHerokee 3692.

Household Goods 83
USED GOV. SURPLUS
Cadillac Furn. at Price of Jeep
100 OAK & WAL. chest of drawers
200 TWIN BLOND oak & wal. beds 18.00
100 OAK Frame Mirrors 8.00
200 TWIN Cotton Mattress 3.00
25 ELECTRIC Refrigs. 7.50
400 WOOD Dinette Chairs 49.00
50 NEW De luxe Chrome Dinette Suites, $149.00 value 2.50
BIG DISCOUNTS on new TV Appliances and Furniture 59.00
BROCK FURN. CO.
288-292 Decatur St AL. 3366

USED FURN. AND APPL. BARGAINS
New famous-name cedar chest..$32.88
New Lawson sofa, green......$69.50
Used sofa-bed......$18.88
Used 2-pc. living room suite..$18.88
9x12 Quaker linoleum rugs......$10.95
Used student desk......$12.95
New mag. china cabinet......$64.50
Used electric range......$49.50
Used gas range......$34.50
DI. 3551
East Atlanta Furn. Co.
1245 GLENWOOD RD., S. E.

CHRISTMAS SPECIALS
END-OF-YEAR SALE
SAVE over 50% on all machines. Eight used Singer electric sewing machines, $32.50 to $44.50 each. One used new Home treadle, $16.95. One used Domestic elec. mch., $22.50. Three new automatic machines, were $189.50, now $99.50. See what we have before you buy. Save over 50%. Easy terms, $1.50 weekly. All machines A-1 condition. Come in today and buy a bargain.
OPEN TILL 9 P.M.
REPAIRS AND RENTALS
COLUMBIA SEWING MACHINE CO
658 Memorial Dr., SE LA. 5633

3 ROOMS OF NEW FURNITURE
$299.00
3 COMPLETE rooms of brand-new furniture, including bedroom, living room and dinette; all 1st quality merchandise. Pay as little as $3.75 per week.
LAWRENCE FURN. CO.
85 WHITEHALL ST., SW

KITCHEN CABINETS PAY LESS AT FACTORY STORE
Plastic Tops, Sink, Wall and Base
FACTORY SECONDS
Daily, 9-5—Sat., 9-2
DEL-MAR CABINET CO.
976 W. P'tree St., NE EM. 2432

SAVE UP TO $150
ON NEW REFRIGERATORS
FULL 5-yr. factory guarantee. New 1954 washers, ranges, TVs, rugs and furniture at savings to 50%. Shop anywhere—don't buy till you compare our prices. Open till 8 p.m.
DOGWOOD FURN. STORES
236 Mitchell St., SW AL. 8592

CLOSEOUT OF ALL NEW FLOOR MODELS DRASTIC REDUCTIONS
2 REFRIGS., 1 deepfreeze, 3 Hoover cleaners, 1 table model T-V. Conley Lumber and Supply Co. DL. 1121; DL. 5726.
REAL BARGAINS
ELECTRIC refrigerators, washers, ranges. Some crate-damaged, some used. A few demonstrators. All reconditioned and guaranteed. Low prices, terms. GEORGIA POWER'S warehouse, 211 Decatur St., 3rd floor. Free customer parking on Butler St. side.
GIFT SHOPPING'S SPEEDY through the Gift-Spotter! Turn to it NOW in this section for easy, relaxed, tension-free shopping.
TV CHAIR $7.95, lamps $2.95, gas heaters $5, chests $13, guaranteed washing machine $40, robe $20, 5-pc. dinette $29.50. Discounts on all sales, easy terms. Bicycle $30.
ATLANTA FURN. CO
152 Whitehall St., SW WA. 9295

FURNITURE SALE
EVERYTHING for your home at cash discount prices or pay on easy terms.
Cochran-Lee Furniture Co.
85 Alabama St., S. W. CY. 8081
PRE-XMAS CLEARANCE SALE—Toys. We still have your many needs. E-Z terms. 8-piece oak dining rm. suite, $59.50. Sofa bed, $30. Chairs, tables, whatnots. Cooper Furn. Co., 171 W'h'l. MA. 0440.
SIX ROOMS furniture, two bedroom suites, seven-piece Duncan Phyfe living room suite, living room suite for den, kitchen and breakfast room. Will sell in group or by piece. 102 Clark Avenue, College Park.
NINE-FOOT Crosley refrigerator, 2 years old. Excellent condition. Console television, modern divan, blond 3-piece bedroom suite, box springs, mattress. All very reasonable. EVergreen 3000.
2 MAYTAG auto. washers, perf. cond. $125 each.
EUBANKS APPLIANCE
N. East Pt. St., E. Point CA. 8824
THE RUG SHOP
EVERY type of floor covering at substantial SAVINGS. Free estimates. 140 MITCHELL ST., SW. MA. 8584.
$10 DOWN
USED TVS—$49.95 up. Used refrigs., $49.95 up. Aycock Appliance Co., 2038 Sylvan Rd., SW.
SINGLE Hollywood bed, $18.50; new 4½-inch foam rubber mattress with cover optional, $49. Stockton, 553 Courtland Street, Northeast.
MAHOGANY Duncan Phyfe dining room suite, 11 pieces, perfect. Sacrifice, $225. Days call EVergreen 3636, nites, CRescent 7701.
USED refrigs., stoves, TVs and heaters, $10 and up. Complete line of new Christmas toys. Big discount for cash. Dir. EL. 7276.
FRIGIDAIRE refrig. Apt. size, bargain. Automatic washer, good condition. Bargain. Fite Appl. Co., 259 Ponce de Leon, EL. 8245.
WE RENT and repair sewing machines. Reasonable prices. Free pickup and delivery. LA. 5633. 658 Memorial Dr., SE.
DUNCAN PHYFE sofa, slip covers; two Pembroke tables, marble-top coffee table. Excellent condition. EXchange 7896.
9X15 RUG, $25; Dining Room Suite, $49; Bicycle, $10; Poker Table, $7; Record Player, $6. P'tree Furn., VE. 2537.
New Furniture—½ Off
Podhouser Co., 227 10th at P'mont
HOUSEHOLD GOODS FOR SALE
CHINA CABINET, pine tester bed, sofa, dining chairs, desk. DE. 3055.
CAR bed, car seat, jumper chair, table bathinette, other small items. Total price, $10. EVergreen 8700.
WESTINGHOUSE Automatic washer and dryer. Excellent condition. $150 for both. CRescent 8088.
AUTOMATIC Bendix washing machine. Good condition. $65. ELgin 6911. VErnon 4251.
HOOVER upright vacuum cleaner. Cost $90; sell $35. Excellent condition. Dixie 2859.

Household Goods 83
USED washers, $19.95 up, no money down, $5 mo. Maytag Sales and Serv. RAymond 4192.
BENDIX automatic electric clothes dryer. Perfect running condition. $90. CRescent 0666.
BUY GE or Maytag automatic now. LA. 1393 for home dem. Lakewood Appliance Co.
PIANO (small size), new mhg. Brkfront, ¼ off. Agt., 227 10th and P'mont.
200 NEW table lamps, tables (½ off for cash.) Agt., 227 10th at P'mont.
SAVE $125 on bdrm., din. rm. suites. Agt. Call Mrs. Podhouser, AT. 1074.
WE BUY, sell and exchange furniture. Comfort Furniture, WA. 7789.
PAY CASH—SAVE ½ ON FURN. Southern Furniture, 165 Whitehall.
ITALIAN OAK 9-piece dining room suite. Good condition. $160. EV. 7643.
ROLL Top Office Desk $45
KIMBROUGH Furn. Mart, WA. 9250
BEAUTYREST springs and mattress for double bed. CHerokee 8923.
GOOD CLEAN sofa bed with slip covers, $30. RAymond 1248.
G.E. REFRIGERATOR—A-1 condition, $100. EXchange 0493.
USED furn. and appl. Bargains. East Atl. Furn. Co., DI. 3551.
RENT WASHER or TV. LA. 1393 Lakewood Appliance Co.
SEE your Western Auto for top quality Wizard appliances.
EASY SPIN washer, good condition. cheap. CAlhoun 1289.

Diamonds and Jewelry 84
B14256 — LADY'S 36-CT. genuine star sapphire ring. 18-diamond mounting. Certified value $700. Sale $375.
TO OUT-OF-TOWN BUYERS
WE WILL send any diamond to your banker or express office for inspection. Send for free illustrated catalogue.
CITIZEN JEWELRY CO.
195 MITCHELL ST., SW
CY. 8261
GIFT-SHOPPING'S ECONOMICAL through the Gift-Spotter! Saves travel expense, save on values, too, appearing daily in this section. Everything from jewelry to pets.
1¼-CARAT diamond ring. Extra fine quality, American cut center diamond with 2 matched baguettes and 2 round diamonds set in white gold. Retails $1,100. Foreclosure $690
JEFFERSON'S
8 Auburn Ave. WA. 4786
DIAMOND solitaire ring, 1.75 carat in platinum mounting with tapered baguettes, and platinum diamond circle ring, approximately 30 diamonds. CHerokee 6957.
PLATINUM dinner ring, over 4½ carats fine diamonds. Priced right for Christmas. CHerokee 9050.
10-DIAMOND wedding set, $475 value, will sell separately. A real bargain. ELgin 0679.

Antiques 86
SALE — Prices reduced, small, large Xmas gifts. Silver services, candelabras, col. glass, figurines, 10 sets din. chairs (hard to find), 9 French settees, etc. See us before Xmas. J. H. Elliott, 537 P'tree St., NE.
CURIO CHINA, cabinette, desk, sofa, French clock, music box. DE. 3055.
SMALL marble-top dresser. Empire chest, other items. VE. 5586.

Radio, TV Sales & Service 88
FREE FREE FREE
EVERY 5th serv. call we receive will be serv. charge free.
TV CALLS $1.50
REPAIRS FULLY GUARANTEED
TELEVISION CENTER
AM. 7005—RA. 7903
TV CALLS—$1.50
Any Time, Day or Night
FACTORY-TRAINED and supervised servicemen. All work and parts guaranteed 3 months.
BE. 6331
TV CALLS $1.50
IF SOUND YOU DON'T HEAR OR PICTURE YOU DON'T SEE PICK UP YOUR PHONE, DIAL
A TO Z TV SERVICE
DE. 5154
REPAIRS—FULLY GUARANTEED
DAY-NITE TV SERVICE
RA. 0342
NITE, SUNDAY OUR SPECIALTY
TV CALLS—$1.50
DAY—NIGHT—HOLIDAY
AL. 5127—LA. 0463
TV Service Calls $1.50
Day & Night—AM. 6433
ABLE TELEVISION CO.
SALES AND SERVICE
CY. 0605
TELEVISION—12½-inch, $40. Radio-phonograph console, $40. VErnon 6435.
PHILCO—17-in. TV, complete, guaranteed, $75. CAlhoun 8339.
TV SERVICE, 9 TO 9. BUCKHEAD TV, EX. 6471.
USED televisions, $20 and up. Guar. Dealer, AM. 8026.

Musical Merchandise 90
DAVISON'S
Special Piano Sale
JUST six Cable Nelson spinets. Full 88-note, "SALE PRICE—$495."
ALSO, KNABE - EVERETT - CABLE - NELSON in consoles and spinets to choose from. $489, $595, $645, $745 to $1,095.
Factory-Rebuilt Used Pianos
$195, $225, $295 to $345
SMALL down payment with years to pay balance.
PIANO DEPT., 3RD FLOOR
Open Nights 'till Christmas

CHRISTMAS SPECIALS
SMALL Spinet Piano $495.00
Forty-Inch Console Piano ..$595.00
Used Grand prices begin at..$625.00
Used Hammond Chord Organ $795.00
Wurlitzer Electric Organ ...$595.00
CABLE PIANO CO.
235 Peachtree St., NE WA. 1041
GIFT-BUYING'S QUICK when you shop the Gift Spotter in this section! See it now for grand gift ideas in musical merchandise and hundreds of other items.
BARGAINS in reconditioned upright pianos, all sizes, special low prices, easy terms. New spinet pianos from $490, with bench, delivered.
BASKETTE PIANO CO.
83 ALABAMA ST., S.W. CY. 7746
STEINWAY
GRAND PIANO—Like new. Exchanges accepted. Convenient terms.
CABLE PIANO CO.
235 Peachtree St., NE. WA. 1041
WELL known standard brand 40-inch, direct blow action, Console Piano, only $595.
CABLE PIANO CO.
235 Peachtree St., NE. WA. 1041
SALE UPRIGHT PIANOS
WING AND SON, $50; Clough and Warren, $85; Schmidt and Schutz, $135; small 52-in. upright, refinished and rebuilt, $195. Dir., 391 Marietta St., CY. 5383.
2 SLIGHTLY USED SPINETS
Small down payment, years to repay
ALVERSON PIANO CO., EV. 3651
Open Mon.-Fri. 'til 9 p.m.
BEST cash prices paid for saxophones, clarinets and all other band and orchestra instruments. Call WA. 0043. 195 Mitchell St., SW.
SACRIFICING new mahogany minuet console piano from private home with agt. 1014 Woodland Ave., Southeast, off Confederate.
FOR SALE—Bass violin. Best reasonable offer. 5115 Ashford-Dunwoody Rd., Apt. 2, Chamblee, Ga. 47-3414.
SACRIFICE — Small Estey organ; also upright piano. Excellent condition. 112 Richardson St., SW.
BARGAINS in used pianos, $50 up. Grands, $175 up. Dir., 725 Marietta St., WA 3974, LA. 7045.
RECORD player, 45 RPM, plays through radio. New cond. $12. VErnon 0910.
BUECHER tenor saxophone, used one year. Looks like new. FAirfax 4854.
CONN ALTO saxophone, $75; Conn C-Melody Saxophone, $60. RA. 0505.
$10 DOWN delivers guaranteed piano. Sterchi's, 11† Whitehall. MA. 3100.
SMALL piano, Baldwin, mahog. Also new TV set. 227 10th at P'mont.
SACRIFICE—Electric player piano. $150. Dir., MA. 9417.
SPINET PIANO, EXCELLENT CONDITION. CR. 0721.

Machinery and Tools 91
Equipment for Rent
WELDING EQUIP., all compressors, rock drills, pavement breakers, house jacks, chain hoists, light plants, electric saws and drills, pipethreading equip., boom trucks, sandblasting equip., elec. hammers, paint-spraying equip., concrete mixers, water pumps.
AAA WELDING CO.
EL. 3941 400 Courtland St.

Building Materials 92
TRAIN TABLES
MADE TO ORDER
$4.25 AND UP
PLYWOOD
CUT TO SIZE
HIGHLAND LUMBER CO.
719 HIGHLAND AVE., NE
WA. 6614

BUILDERS
FOR HIGHER QUALITY AND LOWER COST
BUILD WITH USED MATERIALS
GOOD SUPPLY of 3x12, 2x14, 2x12, 2x10. Long-length.
COMPLETE WINDOW units, doors and frames. All sizes.
METAL SASH all sizes. Let us show you how you can save on your material cost.
CALL OR COME BY.
HUDGINS YARD
CY. 2791 642 North Ave., N.W.

SACRIFICING
11 BUILDINGS—$100 down payment each. See and make offer. Also quantity lumber at sell-out price.
QUICK HOME SALES CO.
Lawson General Hospital 47-3439
USED BRICK
IMMEDIATE DELIVERY
BE. 5565 Mrs. Kasberg
SAVE MONEY: Buy your lumber, flooring, doors, windows, etc., from:
WILLINGHAM LUMBER CO.
2114 Piedmont Rd., NE VE. 5357
USED PLYWOOD, MASONITE AND SHELVING, 612 North Ave., NW., MA. 1107.

Farm Equipment, Supplies 93
IRRIGATION equipment. Corley Sales & Service, Duluth. Pho. 3961.
QUALITY FARM SUPPLY CO
100 Hunter St., SE CY. 5005

Off. Eqpt., Typewrits., Supls. 97
NEW typewriters for rent $4 and $5 per month. Also new adding machines for rent, regular prices. R. C. Allen Business Machines, Inc., 686 Spring St., NW. EL. 4449.
TYPEWRITERS repaired and rented. Luke Typewriter Co., 120 Forsyth St., SW. LA. 1396.
A. B. DICK MIMEOGRAPHS, NEW & REBUILT, 318 P'TREE. WA. 1608.

Swaps 100
VACUUM cleaner, all attachments. What have You? EL. 8726.

Wanted to Buy 101
Open Fridays 'Til 9
NEED CASH?
SELL us your good used cameras and photographic equipment. Highest cash prices. Isengor, 529 P'tree. AT. 4422.
WE PAY the highest cash prices for used restaurant equipment, office furniture and store fixtures.
ATLANTA FIXTURE & SALES
104 Pryor St., SW MA. 2224
WE PAY highest cash prices in town for good, clean, used furniture, late-model electric refrigerators and gas ranges. No amount too large. BASS FURNITURE CO., MA. 5123.
HIGHEST prices for used store, office, restaurant equipment. Murry Fixture Co., 62 Ala. St., SW. LA. 7280.
BEST prices for furn., ref., ranges, wshs., TVs, etc. B'kh'd Frn. EL. 8510.
TOP PRICES for furn., refs., washers, TVs, ranges. Payne's, AL. 1680.
PARTY NEEDS SMALL PIANO, GAS STOVE. AGT., AT. 1074.

Moving and Storage 102
MOVING VANS
SCHEDULED this week for your local and long-distance moving needs.
MOVING WITH CARE
EVERYWHERE
ALL 48 states. Also storage facilities. Estimates free. Phone LA. 6276.
WASHBURN STORAGE COMPANY
FLANIGAN—The Moving Man, Inc. (Formerly Clark's Transfer Service, Inc.) Complete fleet of moving vans, experienced workmen. First-class warehouse facilities for storing furniture. Long-distance moving to all points. Free estimates. LAmar 7576.
COMPLETE SERVICE
LOCAL AND LONG DISTANCE MOVING, packing, crating, fireproof storage. Reas. rates. Free estimates. WA. 1412.
CONSOLIDATED VAN & STORAGE

ROOMS AND BOARD—
Boarders Wanted 103
IF YOU EVER BOARDED IT WAS NEVER LIKE THIS. Large front rooms in private home with new, modern furniture. Large closets, etc. Business gentlemen. 963 Rupley Drive, Northeast. ATwood 7772.
CRESCENT GUEST HOUSE, Peachtree-Eleventh. Conv. to everything. Delicious home-cooked meals. Business people, couple. $10.50 up. Lobby television. Also singles. EM. 2862.
1485 PEACHTREE ST.
BUS. LADIES. AT. 2080
226 14TH—Desirable vacancies young business people. Beautyrest mattresses. TV. Excel. meals. EL. 7196.
1255 PONCE DE LEON—Room, private bath, 2 ladies, couple or gentlemen. $30 week. DEarborn 9894.
BUSINESS girl, live in private home. Steam heat, home privileges. Northeast. EMerson 4850.
815 PIEDMONT Avenue, Northeast. Business people. Meals 7 days. TV. Vernon 6101.
710 PIEDMONT —Vacancies. Men. $10 wk. Block north Ponce de Leon.
858 JUNIPER, Northeast — Gentlemen, adjoining bath, garage. VE. 4951.
1492 P. de LEON—Very reasonable. Business girls only. Refs. DE. 0822.
GIRLS ONLY—1368 Ponce de Leon. Reasonable rates. CRescent 0109.
1246 PONCE DE LEON—Vacancies for boys and girls. DE. 1913.

Hotels-Motels 104
RITZ HOTEL—LA. 0456
Low wkly. rates, near Rialto Theater
APARTMENTS, weekly or monthly. Accommodate 1 to 4 people. Cherokee Motor Hotel, 320 Ponce de Leon.
HOTEL SOUTHLAND—825 Ponce de Leon. Beautiful rooms, priv. baths, kitchen units, weekly rates. EL. 5575.
A FAMILY hotel. Rms. and apts. 2 blks. bus sta. Parking. 72 Baker St., NW. Abba Hotel. CY. 8678.
SINGLES with private bath, from $6 week; doubles from $13.50. Wynne Hotel, AT. 4476.
NASH HOTEL — 195 Ivy St., NE. From $7 to $12 weekly. CY. 9142.
CYPRESS HOTEL — Weekly rates, $7 up. At Candler Bldg. CY. 9984.
MILLER HOTEL—Low weekly rates with bath, $8-$12. CY. 9871.
PARK HOTEL, 70 Cain St., NE. Weekly rates, $8 to $10.
HORNE HOTEL—P'tree at Baker, $8-$12 wk. Parking. Apt.

ROOMS FOR RENT—
Rooms—Furnished 105
EVERYONE who has rooms for rent needs the Wanted Rooms and Board Classification in The Journal-Constitution Want Ads. If you can't find what you want, try an ad of your own. WAlnut 6823.
922 STEWART AVENUE, Southwest—Vacancy three or four boys, also private room, double or single. RAymond 1850.
513 ST. CHARLES AVENUE, Northeast—Nice, single room. Also double; $5 each. VErnon 7628.
JUNIPER HOUSE — Clean, comfortable, convenient everything, single or double. EL. 9377.
423 PARKWAY DRIVE, NORTHEAST — Nicely furnished room for gentleman. $5.
BILTMORE SECTION — Attractive room, gentleman only. 923 W. Peachtree Street.
FACING Piedmont Park—391 10th. Room, private entrance, bath. Exceptional.
REDECORATED room with hot plate privileges. Private entrances. ELgin 0524.
GIRLS ONLY—Reasonable rates. 1368 Ponce de Leon, Northeast. CRescent 0109.
P'TREE-12TH SEC.—Single rm., priv. bath and entr. VE. 7031.
BRIARCLIFF Place, NE. quiet private home. EMerson 3256.
92 BAKER ST., NE. APT. 2. MAID SERV. $7.50 WEEK.

H'keeping Rooms—Fur. 108
GRANT PARK — Furnished bedroom and kitchen. Lights, gas, water, $40. 484 Broyles Street, Southeast. CYpress 3943.
404 WASHINGTON ST., SW—Near State Capitol. 2 rms., pri. bath. Utilities furnished. $12 wk. Mrs. Knight, LA. 9534.
CLOSE IN larger efficiencies, utilities, $10, $13.50. Children accepted. 569 Washington. 507 Capitol. WAlnut 2680.
DECATUR — Nice bedroom with kitchen privileges. Middle-aged lady preferred. DEarborn 5178.
UTILITIES furn. Effic. apts. Weekly. Steam heat. CYpress 8678.

H'Keeping Rooms—Unfur. 109
DECATUR
3-ROOM apt. Stove, refrigerator furn. Adults. $50. DE. 1357.

RENTALS
Apartments—Furnished 114
PONCE DE LEON-HIGHLAND SECTION—Attractive 5-rm. apt., 1st fl. Heat and all util furn. except electricity. Imm. poss. $90. Adults only. Call EL. 1384 or WA. 1511.
J. H. Ewing & Sons
65 Forsyth St., NW Realtors
BARNETT STREET — Nice large 2-room terrace apartment. VErnon 8089.
UTILITIES furn. Effic. apts. Weekly. Steam heat. CYpress 8678.

USE
JOURNAL - CONSTITUTION
WANT ADS FOR RESULTS

Apartments—Furnished 114

1145 W. P'TREE ST.
BEAUTIFUL front, airy apt. in attrac. bldg. Liv. rm., bedrm., din. rm. kit. 2 large dressing rms., new furniture, rugs, drapes and decorations. Twin innerspring beds. Very modern. Fine, quiet tenants in bldg. Adults Ref. Vacant Jan. 1. $92.50. Call Mr Boylan, WA. 2162.
LIPSCOMB-ELLIS CO.
Realtors 88 Walton St. NW

SHERIDAN WAY, Northeast — Terrace efficiency, combination living and bedroom, kitchen and bath. Nicely furnished. Gas heat. Available immediately. $60 month. LAmar 0836 or 43-6111.

COLLIER ROAD, NORTHWEST — Terrace efficiency, dressing room, bathrm., kitchenette. $85. Linen, China, heat, water. Feb. 1st, 1 year. ELgin 0912, EX. 3138.

963 WASHINGTON STREET, SW—4 rooms, furnish water, lights and gas. $14 per week. Also 2-room apartment $10 week. Apply 784 Marietta St., NW. AT. 6385.

583 CHEROKEE AVE.
4 rooms, $50 per. mo.
3 rooms, $37.50 per mo.
See lady in Apt. 2. AL. 6585

LITTLE 5 POINTS—No drunks, 4-RM. APT., priv. bath. On bus line. $16 wk. Also 2-RM. APT. $12.50 wkly. Utilities furn. EV. 3017.

1149 LUCILE AVE. SW — 2-room apartment. $12.50; room, private bath, $12.50; one-room efficiency, $10. Call Mr. Harkins, RA. 9238.

BUCKHEAD, 3109 Maple Dr. — Completely private, 2 bedrms., living rm., kitchen, dinette, bath. $95. 1 blk. trolley. CH. 1605.

WEST END — Block from Sears, 2 rooms, utilities furnished. Private entrance. One person. 1013 Gordon Street, Southwest.

1315 STILLWOOD DRIVE, Northeast. Apartment Number 1—2 bedrooms, 1 baths. Bendix, all utilities. $115. WAlnut 3576.

LITTLE 5 POINTS—Three rooms. Private entrance, newly decorated. Well furnished, on bus line. DEarborn 4733.

NORTHEAST — 2-bedroom furnished apartment. Apartment building. Convenient transportation. Adults. VEr-1270 W. P'TREE, 2 rms., priv. bath. Furnish heat, lights and water. Also efficiency apt., $40 mo. AL. 6585.

LARGE EFFICIENCY — Nice mahogany twin beds. Suitable nurses, 2 businessmen or girls. DEarborn 7444.

EFFICIENCY—Utilities furn. $12 wk. 1 blks. South Stewart and Lakewood Ayes. Apply 585 Milam Ave., SW.

COLLEGE PARK—3 rooms, bath, 3 blocks from car line. Utilities furnished. $65 month. Calhoun 6945.

Deerfield Apartments
2, 3, 4, 5 rooms. VE. 9332

SPEND Christmas in a clean three-room apartment. $40 month. 2015 Piedmont St., SE. MAin 8045.

YOUNG business girl to share nicely furnished apartment, convenient transportation. Evergreen 9973.

3-RM. EFFI. units from $15 to $19.50 wk. 2 rms. $21 to $27.50. Wynne Apt. Hotel. AL. 4476.

835 JUNIPER ST. — Efficy., clean, comfortable, conv. 10th St. shopping, bus lines. EL. 9377.

NICE 2-room apartment. Private bath. 1036 Cleburne Avenue. Northeast. LAmar 2697.

DRUID HILLS—Lovely 4 rooms, enclosed porch. Adults. DEarborn 0968. Evergreen 6171.

LITTLE FIVE POINTS —First floor. Private entrance, utilities paid. CYpress 1834.

1315 STILLWOOD DRIVE—Efficiency apartment, 2 rooms, all utilities. $65. WAlnut 3576.

719 LEE, SOUTHWEST—Bedroom, kitchen, bath. Infant welcome. Call home 2577.

PRIVATE cottage, completely furnished. Business adults. $75. Calhoun 4914.

EFFICIENCY—Single. Steam heat, utilities. Reasonable. 11 16th Street. Northeast.

92 BAKER ST., NE. Apt. No. 2 Efficiency. $10 week, all utilities. Adults.

NEAR Airport, Ford plant. 3 rooms. 3414 Rainey. Information, FAirfax 7519.

COMPLETELY furn. efficiency apts. Couples only. 881 Ponce de Leon. 21 AVERY DR., NE—1 bedrm. apt. for couple. $57.50. ELgin 7887.

1162 PIEDMONT—Bedrm., kit., pvt. bath; util. furn. pleasant surroundings.

NORTHEAST — 2-3 rooms, baths, utilities. Business adults. VE. 1596.

MORNINGSIDE — Nice small apartment. Transportation. ELgin 1660.

1142 SPRING STREET COURT—Private bath, entrance. AT. 0730.

NICE APARTMENT—Suitable 2 or 3 gentlemen. LAmar 6819.

Apartments—Unfurnished 115

NEAR Sears, 2-bedroom apartment, private bath. On transportation. WAlnut 1221.

Apartments—Unfurnished 115

NOW!
2-BEDROOM APTS.
$57.50

INCLUDING WATER, STOVE, REFRIGERATOR, BUILT-IN CABINETS. ON TRANSPORTATION, OFF-STREET PARKING, DAY NURSERY IN CONNECTION.

PLENTY OF CLOSETS

Bus Service Every 15 Minutes

THREE MILES TO DOWNTOWN

SCHOOL ON GROUND NOW COMPLETE

MOVE IN TODAY!

VILLAGE APARTMENTS
1767 SO. PRYOR RD.
PHONE LAmar 7000

TWIN OAKS
PERFECT PERMANENT HOME
Located in a beautifully wooded area of Decatur
Adjoining Shopping Center

1 and 2-bedroom units with living room, dining room. Furnished kitchen, tile bath. Ample closets. Venetian blinds.

WONDERFUL PLAYGROUNDS
6 wooded play areas to Delight the children.

REASONABLE
Rent from $75 to $87.50.
Call DE. 1736 or CY. 6611
3399 College Ave., Decatur

LINDMONT
MOROSCO
ATLANTA'S closest and most spacious 5 and 6-rm. (2 and 3-br.) apts. closer in than Buckhead, just off Expressway and on Express bus line, adjoining stores and new school. Go Piedmont road (2400) block to corner Lindbergh Dr., NE, see res. Mgr. CH. 6341, or EX. 2977.

HOME-LIKE—QUIET
OAKLAND COURT
ONE-BEDRM. UNITS, $60-$65
NOT TOO FAR OUT, between Little 5 Pts. and Decatur, near N. Decatur trolley. Available now. Go Moreland Ave. (100 block), to Hardee St., NE. Go one block up Hardee and follow signs to Res. Mgr. Call LA. 8514, or after hours WA. 6272.
D. L. Stokes & Co., Inc.
BRKRS. AL. 8511 VOL. BLDG.

OGLETHORPE
APARTMENTS
2 BEDROOMS, $55 to $73.50
FRESHLY DECORATED
Day Nursery—Shopping Center
Schools nearby—1st and 2nd grades on project
OPEN ALL DAY SAT.
2 TILL 5 SUNDAY
CALL 47-5201
After Hours, 47-5233 or 47-4782

For Those Who Choose
PEACHTREE GARDEN APTS.
BEAUTIFUL 2 and 3-bedroom apartments on Peachtree Rd., just beyond the Veterans' Administration. Every convenience. CH. 4375; CH. 5571.

BOLTON APARTMENTS
AN occasional 2-bedroom apartment available. BE. 2621; BE. 8787.
ANOTHER apartment available on Rock Springs Rd. in the Rock Spring group—Atlanta's finest. $95 mo. Mr. WARE, 1374 Rock Springs Rd., or call VE. 7338; CH. 4375.

AVAILABLE NOW!
864 Parkway Dr., N.E., Apt. 6
2-bedroom $65.00
683 Durant Pl., N.E., Apt. 12
2-bedroom $62.50
113 Rumson Road, N.E., Apt. 6
2-bedroom $100.00
925 Penmore St., N.E., Apt. 1
1-bedroom $50.00
1168 Briarcliff Rd., N.E., Apt. 3
2-bedroom $112.50
CALL WA. 1696
Allan-Grayson Realty Co.
30 NORTH PROYOR ST., N.E.

Rent that spare bedroom through Classified ads in The Atlanta Journal-Constitution and you've quickly turned it into regular income. And it's so easy!

Just fix it up so it's cozy, comfortable, inviting. Phone WA. 6823 for an ad-writer and describe the room to her. She's trained to word your ad for speedy, thrifty action.

To Place Your AD
SIMPLY SPELL
W-A-N-T-A-D
on your telephone
Dial WA. 6823

The Atlanta Journal
"Covers Dixie Like the Dew"
AND
THE ATLANTA CONSTITUTION
"The South's Standard Newspaper"

Apartments—Unfurnished 115

COLONIAL HOMES
APARTMENTS
BEST IN ATLANTA
LOCATED just off Peachtree Rd., adjoining Bobby Jones golf course. One, two and three bedrooms. APARTMENTS equipped with gas range and electric refrigerator. Complete and prompt maintenance and repair service. Garage available with each apartment. RENTAL OFFICE, 214 Colonial Homes Dr. NW. Phone AT. 9729. After hrs., AT. 1887.

East Wesley and
Piedmont Court Apts.
COR East Wesley and Piedmont Rd. NE. 2 and 3-bedrm. apts., including playground for children, stove, refrigerator and janitor serv. Schools nearby. $87.50 to $95. EX. 0303; after 5:30 and Sat. and Sun. CH. 2662 or EX. 4093.

P'TREE ROAD
ACROSS from shopping, walking distance Buckhead. Bedrm. apt. on 2nd floor, good condition. Also, one room, bedrm. and full din. rm. Heat, water, stove, refrig., janitor service furnished. Both avail. Jan 1. Call Mr. Boylan, WA. 2162.
LIPSCOMB-ELLIS CO.
Realtors 88 Walton St., NW

BLAIR VILLAGE
1 and 2 bedrooms, redecorated $47.50 and $57.50. Kitchens furn. Shopping center, nursery, schools
Call ALpine 5433
After hours, FA. 4741; CY. 7112, DL 2747.

McDonough Hgts. Apts.
—$57-$60—
Near Chevrolet Plant and Fd. Prisur
Most Room for the Money
All on One Floor—No Lease
See Apts. from 8-4:30 Daily
Open Saturday a.m. and from 7 to 8 p.m. on Tuesday and Thursday.
Call DIxie 1972

SYLVAN HEIGHTS APTS.
SPACIOUS 1, 2-bedroom corner apt. Convenient to schools, shopping, airport Pt. McPherson. Water, cooker refrigerene, gas range, blinds. $62.50 to $80. CA. 7317.
SOME FURNISHED APTS.

Rock Springs Estates
IN BEAUTIFUL, wooded area, large living rm., full dining rm., 2-bedrm., Playgrounds and park facilities. Near schools, shopping center and transp. 1421 E. Rock Springs Rd., EL. 4222

687 DURANT PLACE, NE. 2 rms., stove and refrigerator. 1 block off Ponce de Leon. $40.
895 JUNIPER, NE. No. 1, 4 rms., tiled bath, stove and refrigerator. $75.
711 P'MONT AVE., NE. No. 63, efficiency $50
WALL RLTY. COMPANY, INC.
EL. 8871, 322 Ponce d L., Ave., NE

DECATUR
MOST attractive 2-bedrm. apt. on transportation, near shopping center and schools. $82.50, including garage. Call Mrs. Lafferty, CR. 2332.
L. W. MORRIS CO., BKR.
113 Trinity Place Decatur

EXECUTOR ESTATE
SUBLEASE 2-bedroom, 2-bath, 2 garages, air-cond., elevator, luxury opt. References. M. T., 112, Journal-Constitution.

63 LAFAYETTE DR., Ansley Park. Newly decorated, 2-bedrm. apt. $85.
514 PARKWAY DR. Nice 1-bedrm. apt. $50. CY. 2514.
BREWER-HEAD CO.
Realtors Ga. Sav. Bk. Bldg.

GARDEN-TYPE APTS.
TWO-BEDRM. APT., $60 and $70. Near school, transp., shopping center, excellent neighborhood. SW section.
FRANKLIN 1491
Evenings AM. 0517 or AM. 3934

EFFICIENCY UNIT IN PRIVATE HOME. EVERYTHING SEPARATE. NEWLY DECORATED. BLOCK OF PEACHTREE ON E. WESLEY. $80. INCLUDING UTILITIES. S. G., 45, JOURNAL-CONSTITUTION.

BUCKHEAD. Pine-paneled three-room and tiled bath terrace apartment, private entrance, stove, refrigerator and utilities furnished. $75. CHerokee 1378.

340 COOPER ST., 3 rooms, $42.50 per month. See lady in Apt. 1. AL. 6585.

Apartments—Unfurnished 115

850 PONCE DE LEON—Corner, 2nd-floor apartment. Living room, bedroom, kitchen, breakfast room, bath. Well-kept apartment building. Stove, Frigidaire, Venetian blinds, heat and water furnished. Available now. Cherokee 5200 for appointment.

WEST END—2½ rms., pri. bath, ents., stove, refg., $42.50.

CENTER HILL—5-rm. terrace apt., inside, bldg. $40 mo.

BUTLER at GILES, BKRS.
1236 Lucile Ave., SW RA. 5881

PACES FERRY RD., N. E.
BUCKHEAD—4-rm. apt. with gar. W.A. 1603; nights, CH. 4083.

M. C. PARSONS, Agt., Grant Bldg.

DECATUR—VERY ATTRACTIVE 1-bedrm. apt., on E. Ponce de Leon. $75 per mo. Call, DE. 2534.

FORKNER REALTY CO.
REALTORS
317 BOULEVARD, NE. across from Ga. Bapt. Hospital. 3-rm. effic. Stove and refrig. furn. $50. MA. 1638.

71 Forsyth St., NW Realtors

LARGE efficiency, kitchen, ample closet space. $65. Available January 1st. 1955.

STRATFORD ARMS APTS.
3377 Peachtree Rd.

405 FOURTH STREET, Northeast (near Parkway Drive). Apt. F-1 1-bedroom apartment in brick apartment building, stove, refrigerator furnished. $49. Alpine 0888.

468 BOULEVARD N.E. Apt. C-1, 2 bedrooms, heat, hot and cold water furn. $65. Kensie-Dreger Co., 5 Ivy St., N.E. CY. 2412.

DECATUR
3-ROOM APT.—Stove, refrigerator fur. Adults. $50. DE. 1367.

LOVELY two-bedroom apt. Close to stores, trolley. Heat, stove, refrigerator furnished. Adults. $85. 1540 Olympian Cir., Apt. 6.

LOVELY decorated 1- and 2-bedroom apts.; also efficiencies. Adults. 800 Greenwood Ave., NE. Apt. 16. EM. 6922 (or see janitor).

PEACHTREE CIRCLE, in exclusive Ansley Park—January 1st, large apartment. For appointment, phone ELgin 0398.

3 ROOMS AND BATH, near school and transportation, $45 month. 64 Cabot Court, Southwest. Off Crew St. VE. 6688.

3-ROOM and bath garage apartment. Water furnished. $45 month. 523 Linwood Avenue, East Point. Calhoun 696.

567 FORMWALT ST., SW—4 rooms, bath. Newly redecorated. Will accept 2 children. $42.50 month. BEmont 2869.

NORTH SIDE—Air-conditioned 2-bedroom apartment, available Jan. 1. Sublease. $135 per month. VErnon 8498.

PONCE DE LEON AVE. — Lovely apt., new, modern; furn. kitchen. Venet. blinds. Adults only. VE. 9332.

128 RAWSON, SW — 2 rms., $27.50.

549 PLUM, NW—2 rms., $27.50.

MODERN, private, W.A. 3065. Vol. Bldg.

furnace, 2 large bedrooms. Adults only. No pets. Playgrounds and park facilities. Near schools, shopping center, and transp. 1421 E. Rock Springs Rd., EL. 4222

NEW 3 ROOMS—Stove, refrigerator furnished. 2 blocks business section West End. Amherst 6773.

COLLEGE PARK—2 rooms, private bath, entrance, stove, refrigerator. CAlhoun 5801.

GARAGE APARTMENT — 3 rooms, bath, garage. $40. 2113 Howell Mill Rd. NW. EL. 6834.

1695 NORTH AVE., N.W. 3-rm. apt. $42.50. GROVE PARK INS. & RLTY., BE. 2421.

NORTHEAST — Three rooms, stove, refrigerator furnished. Call after 6 p.m. ATwood 1889.

EAST POINT
4-room apartment. Nice large new apartment. Convenient. Call Mrs. Lafferty, CR. 2332.
L. W. MORRIS CO., BKR.
113 Trinity Place Decatur

340 COOPER ST., SW — 3 rooms, $45 month. See lady in Apartment 1. AL. 6585.

SOUTHWEST — 3-rm. apt., pri. bath, cent. heat, transp. $40. AM. 8382; RA. 8331.

ADULTS only, 3 rms. and bath; all util. $50. 170 Hurt St., NE. AT. 2651.

FOUR ROOMS, bath, $51.57. 557 West End Place, Southwest.

Apartments—Fur., Unfur. 116

THE DARLINGTON
2025 PEACHTREE RD., NE
2-ROOM EFFICIENCIES
WITH KITCHEN AND BATH
FURNISHED OR UNFURNISHED
1-MONTH TO 1-YEAR LEASE
PRIVATE SWIMMING POOL
SHOWN FROM 9 A.M. to 6 P.M.
Phone EM. 2511

233 GA. AVE., SE—1 rm., 2 rms., $25 mo. LA. 1998; CH. 6592.

Duplexes—Furnished 117

THREE ROOMS—Private bath. Near Tech and 10th Street. Northwest. Will take couple with child. $60. EMerson 5001.

LAKEWOOD—471 Macon Dr. SE. 3 large rooms, $50. 7000. P'tree Land Co. Bkr. Lkwd Ave.

Duplexes—Unfurnished 118

1-BEDRM. APT.
IN NEW $25,000 brick duplex. Consists of cedar paneled bedrm., L-shaped living rm. and dining rm., kitchen wired for elec. or gas range, the bath and shower, front porch, 2 blks. from NE Expressway, transp., stores. $85 mo. Call EX. 8422.
Gross Rlty, 312 P de L., AT. 6326

HIGHLAND TERRACE
CONV. to trolley, spacious 6-room apt., 3 BRs. Central heat. $100. Available now.
Simms-Dobbs Co., Rltrs.
1542 BLVD. AT PIEDMONT

IDEAL 2-BEDROOM
DUPLEX — Adjoins Hapeville City Park. 1-story, insulated. Clean, conv. shop., trans., public and Catholic schools, churches. Spacious. $69.50. Ava Park Co., FA. 9152, CA. 3636

2 AND 3-BEDROOM
BRICK, stove, refrigerator. Conv. to schools, shop., center, trans., airport, Ft. Mac., $75 and $86 mo. Ofc. AL. 7042.

1265 N HIGHLAND AVE., NE—5 rms and breakfast rm., 1st fl., everything separate, central gas heat, will consider children. Avail. Dec. 20. $85. ERNEST L. MILLER CO., MA. 1505.

COLLEGE PARK—3-room duplex. Private bath, fenced yard, newly decorated. 3 blocks transportation. 232 South Lee Street. $50 month. CAlhoun 6948.

1477-A SHERIDAN CR., NE, off Sheridan Rd., near LaVista—2-bedrm. unit, stove and refrig., gar. $100. Avail. 14th. AL. 8511.

BUCKHEAD — Living room, bedroom, bath, dinette, kitchen, stove, refrigerator. Adults only. $62.50. CHerokee 6053.

ROGERS AVENUE, Southwest — 4 rooms. Water, blinds furnished. Everything private. Adults. $65. AMherst 2981.

McLENDON AVENUE, Northeast—Three rooms, private. On transportation. CRescent 8427, 1 to 8 p.m.

489 HILL ST., SE $49.50
ROOKER, INC. MA. 6550

ANSLEY PARK—3 bedrms., 2 baths.

GREENE Rlty., 2361 P'tree, CH. 4455

TWO-BEDROOM duplex, $65 month. 190 15th Street, Northwest. AT. 3109.

JAN 1—Attrac. new 2-bedrm. apt. $100. Near transp. EV. 1736.

2-BEDROOM apartment. $55. Just off Hightower Rd. BE. 1586.

FOUR ROOMS, private bath. Raymond 7837.

Houses—Furnished 120

EMORY University, 3-bedroom home completely and well furnished. 2 full baths, large screened porch. Near schools and transportation. Rental $175. EVergreen 7731.

3 ROOMS, bath, hot water, lights, phone available, butane gas; 3 miles College Park. CR. 2112.

Houses—Unfurnished 121

2-BEDROOM HOMES ..... $70 MO.
3-BEDROOM HOMES ..... $80 MO.
NATURAL GAS, CITY WATER, SEWERAGE; BLOCK OF SCHOOL; ON LARGE LOTS. 1ST COME—1ST SERVED.
BELMONT HILLS, 602 CHEROKEE RD., SMYRNA, GA. PHONE 45-4949; 45-5209.

700 VIRGINIA AVE., NE, 6 rooms, 1½ baths. Brick. Near schools. Available Jan. 15. $100.

1757 PIEDMONT AVE., NE, 5 rms., 1 bath, brick. $90.
WALL RLTY. COMPANY, INC.
EL. 8871, 322 Ponce de L., Ave. NE

CANDLER-GLENWOOD SECTION—3-bedroom brick. Stove and refrigerator furnished. Available immediately. Watson, ofc., CR. 2661; res., DE. 3127.

ALEXANDER REALTY
3128 Glenwood Rd CR. 2661

1325 JANES LANE, off LaVista Rd. Nice 3-bedroom house. $85. CY. 2514.
BREWER-HEAD CO.
Realtors Ga. Sav. Bk. Bldg.

1752 CHESHIRE BRIDGE RD., NE, near Piedmont, 6 rooms, 2 baths. $100.
SHARP-BOYLSTON CO.
Realtors WA. 2929 Grant Bldg.

143 WEST GEORGIA AVE., in Forest Park, spacious 5-rm. house, good condition. Lot 100 x 210, garage. Immed. possession. $90. Call FR. 2694. Jas. A. Parks Rlty. Co, 1528 Beecher St., SW.

NICE 5-room brick, East Atlanta. Available Jan. 1st. Close to schools, transportation and shopping. Write: L. M. 276, Journal-Constitution.

6-ROOM brick house with small utilities room. Natural gas furnace heat. Candler-Glenwood section. Children accepted. 43-6331.

DECATUR—6 rooms, 1 bath, dish-washer. Convenient schools, shopping. Available January 4. $115 month. EVergreen 4364.

PRACTICALLY new 5-room brick with carport. East Lake section. No children. $85. EVergreen 6872.

FOUR ROOMS—Near transportation, airport, Ford plant, conveniences. CAlhoun 7318, CAlhoun 4230.

DECATUR—New brick house, 8 rooms (3 bedrooms). On transportation. Call EVergreen 4868.

Houses—Unfurnished 121

781 SCOTT TER., SE. off Candler and McAfee Rd., 5-rm. brick, stove and ref., $85. ALpine 6511.

NEAR FORT MAC—Rent or sell. 1-year-old, 6 rooms, central gas heat. $105. FAirfax 8034.

665 HOME AVENUE — 6 large rooms, bath, 2 stoks, 2 gas floor furnaces. DIxie 2185.

FOUR-ROOM HOUSE—Stove, refrigerator. Near Ft. Mac. AMherst 2392 after 5:30.

CANDLER-GLENWOOD SECTION — 3-bedroom house. $75 month. DEarborn 6261.

5-ROOM house near Skyland School. EXchange 4030 after 6 p.m.

Houses—Fur. or Unfur. 122

DECATUR —Large 2-story house. Ideal for doctor's home and office, or will rent as 2 separate apartments. CRescent 6327.

Trailers for Rent 123

$7.50 WEEK UP—Allen Trailer Park. MA. 4233, CY. 9991.

Suburban—For Rent 126

FOR RENT—2-bedrm. house, with stove and refrig. Near school and shopping. $52.50. 5-4475; evenings, 5-5096.

BOSTON RLTY. & INS. AGCY.
134 N. Atlanta St., Smyrna, Ga.

Business Property—Rent 128

FOR LEASE—Wilmington, N.C., store in main business section. Brick building 94x24, two stories with side delivery entrance. Excellent opportunity. Reasonable rent to reliable tenant. Apply T. S. 275, Journal-Constitution.

FLORIDA—Store 17x57 in Ponce de Leon Hotel, East Flagler Street, Miami, was occupied as a jewelry store for more than 10 years. Attractive 30 Broad Street, New York 4, N.Y.

293 N. Highland Ave., N.E.
Owner, 285 Highland Ave., N. E.

ALLAN-GRAYSON REALTY CO.
30 N. PRYOR St. WA. 1698

NICE brick store bldg., 20x60, 12 North Ave., between Peachtree. Low rent. Call Pannell, WA. 3426.

313 NORTH HIGHLAND, NE—Store, suitable, any purpose. ATwood 2341.

McINTYRE REALTY CO., CY. 5831

MODERN STORE—Top colored location. 575 Hunter St., NW.

Office & Desk Space—Rent 129

APPROXIMATELY 1,400 sq. ft. divided into 5 offices and entrance hall. Steam heat, air-conditioning units, electric drinking fountain, electric refrigerator. Close to but not in downtown congested area. Parking available. Apply at 129 Merritts Ave., NE, between 8 a.m. and 4:30 p.m.

1140 PEACHTREE, between Woman's Club and Art Theater. Approximately 1,500 square feet. Suites preferred. Will remodel to suit. Basement storage available. Air-conditioned, front and rear entrances. Private. Own lot for parking. Call EMerson 2156. Mr. Verdell.

RED ROCK Bldg., 1,350 sq. ft. 2nd floor, air conditioned. Peachtree Arcade Bldg., single office, 4th floor. The Garlington Co., Brokers, 200 P'tree Arcade. MA. 6213.

GOOD OFFICES, 66 Eleventh St. DORSEY-ALSTON CO., Realtors, 72 Eleventh St. AT. 2554

FURNISHED office or desk with part-time secretary if needed. 333 Candler Bldg. WA. 6446.

3 MODERN offices, off-street parking. Porter. Convenient. AT. 4-4871.

OFFICE SPACE with or without desk. 3105 Roswell Rd., EX. 6441.

FURN. desk space, tel. Mail address. 251 Healey Bldg., WA. 7607.

OFFICE, 15x15, available Jan. 1st. $40. Call EL. 7542.

Warehouses for Rent 131

8,800 SQUARE FEET, including offices, railroad siding, three truck docks, brick and steel, clear span, two blocks of Sears. Available January 1st. W. W. Kilgore, ELgin 5868 day; EXchange 2302 night.

FOR WAREHOUSES CALL
DEKALB REALTY CO.
CR. 6411 — Decatur

40,000 SQ. FT., 4-car R.R. sprkl. 1 fl., small office, irg. dock. Avail. Jan. Low rent. Lipscomb-Ellis Co.

2,000 SQUARE FT.—426 W. Ponce de Leon, Decatur, $75 mo. EV. 8836.

For Rent—Colored 133

AVAILABLE NOW!
73½ Daniel St., S.E., 2 rm.s $22.50
1338 Hooper St., N.E., 3 rooms $25.00
1443 Smith St., S.W., Apt. 12, 3 rooms $40.00
CALL WA. 1696
Allan-Grayson Realty Co.
30 NORTH PRYOR ST., N.E.

770 EZRA ST., NW, near Ponders End and Fifth St.—3 rms., new duplex. Tub, shower bath, hot water, gas for cooking and heat. $45.

756 TUMLINE ST., NW, between Fourth and Fifth Sts.—New 2-rm. duplex, shower, tub bath. Hot water, gas for heat and cooking. $35 and $37.50.

G. AYCOCK REALTY CO.
151 Nassau St. NW WA. 2114

204 WESLEY AVE., NE
3-RM. AND bath apt. in concrete bldg. Venetian blinds furn. in Kirkwood section. Vacant. $40. Call Mr. Knox, WA. 2162.
LIPSCOMB-ELLIS CO.
Realtors 88 Walton St., NW

636 JET ST., NW, No. 12, 2 rms. $42.50.

630 SIMPSON ST., NW, Apt. 2, 3 rooms $55
WALL RLTY. COMPANY, INC.
EL. 8871, 322 Ponce de L. Ave., NE

FOURTH WARD
440 Irwin St., NE — 2 rms., $35
ROOKER, INC. MA. 6550

FURNISHED ROOM FOR RENT—Kitchen privileges, hot and cold water. $10. WA. 5850.

3-RM. APT., 1242 Bushmountain Ave., SW. $40. AM. 2561. J. D. Otwell, Realtor, 609 Ashby.

ROOMS, kitchenettes, apartments, $7.50 up. 420 Piedmont Ave., NE.

1000 Fern Ave., SE, 3 rms. $42.50.
ERNEST L. MILLER CO., MA. 1505

3 ROOMS AND BATH $45
Call Rob't Morton, DI. 1106

UNFURNISHED room, water, lights, heat furn. 584 Edgewood.

MOSLEY PARK—5-room house for rent. AMherst 5729.

Wanted to Rent 134

WANTED, immediately: 2 or 3-bedroom house, apartment or duplex, furnished. Northeast section preferred. Call VErnon 4692 before 5 p.m. or LAmar 4526 after 7 p.m.

YOUNG couple with dog desires 2 or 3-room furnished apartment in Southeast Atlanta. Not over $50. CYpress 3616.

REAL ESTATE—
North Side 135

STOP SHOPPING
MAKE A CHOICE!—Here are 2 outstanding buys in Ashford Park. 2 transferred owners can give poss. in Jan. One house is brick, one is cedar shingle, both like new. Each has 3 bedrms., lge. liv. rm. fine din. rm., kit. with bkfst. area, util. rm., and a screened porch. Beaut. level wooded lots, fenced in back yards, fine lawns and shrubbery. Attic fan and other extras. 1½ blks. to downtown transp. Walking distance to schools. Priced at $12,500 and $13,000. Good financing, GI, FHA or assume present loans. Exclusive. Mrs. Ruff, CH. 1156 or CH. 4156; Mrs. Coe, Ch. 1156 or DE. 5668.
Coe and Langerquist

275 Buckhead Ave., NE CH. 1156

3 Bedrooms, Den, 2 Baths
Exclusive Northwest

LOW CASH WILL HANDLE. Brick bungalow on 187x400 ft. wooded lot with spring and lakesite. Will redecorate or make allowance, only $27,500 with new loan already placed. Owner will take notes. Let's see and make your terms. Must sell! LOUISE LAUGHLIN, EX. 1525, office; EX. 4900, res.

LAMB REALTY CO.
REALTORS
374 E. Paces Ferry Rd. in Buckhead

3 B.R., DEN, 2 BATHS
THIS BEAUTIFUL home is under construction and will be completed soon. The lot is 130-ft. frontage, located in the North Fulton Park area, convenient to everything. Entrance hall, living room with fireplace, dining room, large living kitchen with fireplace, screened porch, double carport. A real value, priced in middle twenties. Mr. Branan, EX. 3445; ofc., EX. 6311.
North Fulton Realty Co.
3185 ROSWELL RD EX. 6311

1½ ACRES
BEAUTIFUL grounds entirely under fence and only 5 min. to town. The New England Colonial home has 3 bedrooms, 2 baths, charming living room-dining room with bay, a den 14x20 with fireplace, St. Chas. kitchen, large basement. New on market. Exclusive. $27,500. Mrs. Joe Nutting Jr., EL 3073, AL. 6865.
NUTTING & COMPANY
Atl. Fed. Sav. Bldg. Realtors

YOUR UNWANTED ARTICLES WANTED by Journal-Constitution readers. Sell through Classified Ads whatever you're through with! Just spell "want ad" (WA. 6823) on your dial.

Houses—Unfurnished 121

BEAUTIFUL Northside—We specialize in "choice homes for choosey people." Call for an appointment. We'll fit your every need. CH. 6752.
BOB DELL REALTY CO.
NO. 1 WEST PACES FERRY RD.
CH. 6751

MORNINGSIDE
NEW BRICK DUPLEX
2 BEDRMS. each side. 1042 McLynn. $2,000 down. Mr. Cheek, EV. 0928.

YOUR CHOICE of wooded lot, house elevation, materials, decor. 3 bedrms. Full gl lots. $11,500. Call for appt. Thos. J. Northcutt & Co., EX. 6484.

NEW old brick duplex, 4 BRs., 2 baths, full bsmt., dble. garage ea. side.
HOKE BARRON REALTY CO.
CH. 3514. Res. EX. 8703 D'head

ACCESS than $5,000 to handle, financed 3 bedrms., 2 baths, bal. den. Dble. gar. Lge. beau. wooded lot. Immed. occ. 4346 Mabry Rd. Eve. and wk. ends. EX. 5743.

WE BUILD and sell homes of exceptional design and value from $12,000 to $30,000. Suit your. B. A. Martin Co., CH. 6794, EX. 5630.

NEW BRICK DUPLEXES—2 bedrms each side. 1593 Boulevard, NE, and 1042 McLynn, NE. ATwood 3279. No agents, please.

3 BR., den, 2 baths, full bsmt. Antique brk., very larged wooded lot. Ashford Rlty., 1145 P'tree Pl. 1029 NEW BRICK duplex, 1 bedroom each side. 2191 Briarcliff Place, NE. AT. 3279. No agents, please.

GARDEN HILLS—4 BR., 2 ba. Tillis Rlty. CH. 3014.

BLK. from Christ the King Sch. 3 brs. Smaw Rlty., 1845 P'tree Rd. EV. 7502.

Beautiful home in Castlewood Est. Moog Rlty., CE. 1101, 1909 P'tree.

DENNY-HAYNIE, INC., BKRS.
3104 Roswell Rd. CH. 9452

COLLIER RD.—5 BR., 2 ba. Kathleen King Rlty. Collier Rd. EL. 5077

LONG ISLAND ESTATES, Sandy Springs. Fred G. Fett Jr., EX. 2507.

3 BEDRMS., 2 baths, carpeting. $19.750. Cline Rlty., D'head. CH. 7044.

Lasseter & Carmichael, Bkrs.
SANDY SPRINGS EX. 5363

D. L. STOKES & CO.
AL. 8511 Volunteer Bldg.

Dinkins Coppage & Assoc. Rlty. Co
254 Elden Dr.
OPEN—3227 N. WOOD VALLEY
NEW 3 BRS., LGE. DEN, EX. 3234

WUTHING REALTY CO.
45 11th St., NE VE. 4747

3-B., 1½-BA., 100% GI, Parker & Co., Bkrs., EM. 4706, 304 Ponce de L.

MERRY CHRISTMAS
Lupy Co., Rlty. B'head, CH. 2185

BURTON REALTY CO.
EX. 6322 2794 Piedmont, NE

TOMLIN REALTY CO. EX. 4636.
292 E. PACES FERRY RD. NE.

2-bedroom brk., 3 rm., bath, lrt. apt. Cole Rlty., 57 LaFayette, AT. 7095

W. Pine Valley Rd. Special
Baggett Rlty. Co. CH. 2106. B'head

3-BR., den, 2-bath Antique Brick. Dean McKoy Rlty., B'head, CH. 6421

3 BEDROOMS, 2 baths, VE. 9295
Crawford Rlty. Co., 822 Penn.

TO BUY, sell or trade. Payne Realty Co., CH. 8866. Sandy Springs.

3 BEDRMS., 2 baths and den. Mrs. Joe Sims. EX. 4780.

Northeast 136

LOVELY 5 and 6-room frames. 100% GI loan, closing cost only to anyone, cash $570 and $630, bal., easy. United Rlty., N. Highland, EM. 5605, EV. 5312.

North Side 135

Beautiful Corner Lot
3 Bedrooms
$500 Cash to Vet
3874 ASHFORD ROAD —This sparkling white wideboard home is ideally situated on wide corner lot with shady back yard. Very livable floor plan consisting of living room, separate dining room, kitchen with breakfast area, utility room, 3 bedrooms and bath. Located in Ashford Park. TRANSPORTATION at door. Convenient to public and new parochial school. Price $13,000. GI loan available to qualified veteran with notes approx. $75 monthly, including taxes and insurance. Call ROY HEAD, EX. 7502, days; 47-2544, nights.
Spratlin, Harrington & Thomas, Inc., Realtors
288 E. Paces Ferry Rd. EX. 7502

CHRISTMAS SPECIAL
92 MT. PARAN RD.
OPEN WED.—THUR. P.M.
YOU still have time to move into this 3-bedroom, 3-bath, 2-fireplace, antique brick home, and get homestead exemption. You will fall in love with the beautiful and spacious kitchen, the full basement with ample space for a large pool overlooking the beautiful trees in back will be working for you. Groover, EX. 5730; ofc., CH. 5367.
CONKIN REALTY CO.
265 Mt. Vernon Hwy. CH. 5367

West Wesley
BEAUTIFUL Early American antique brick, in lovely setting on lot 150x350. Three bedrooms, nursery, 2 baths, basement, 3-car garage. Call Edwin Haas Jr., CH. 8144 or
HAAS & DODD, Rltrs.
Haas-Howell Bldg. WA. 3111

OPEN DAILY
382 VALLEYBROOK DR.
3 BEDROOMS, 2 BATHS
$18,325—GI $1,225 CASH
EX. 3241 Owner AL. 7900

BEAUTIFUL Northside—We specialize in "choice homes for choosey people." Call for an appointment. We'll fit your every need. CH. 6752.
BOB DELL REALTY CO.
NO. 1 WEST PACES FERRY RD.
CH. 6751

MORNINGSIDE
NEW BRICK DUPLEX
2 BEDRMS. each side. 1042 McLynn. $2,000 down. Mr. Cheek, EV. 0928.

YOUR CHOICE of wooded lot, house elevation, materials, decor. 3 bedrms. Full gl lots. $11,500.

Suburban 162

10 ACRES—LEVEL

NO HOUSE, approx. 7½ miles from Decatur Courthouse on Covington Hwy. 800-ft. paved road frontage, county water, electricity, telephone, priced $7,000 or will consider trading for medium priced improved property. Decatur or vicinity. C. J. McMullian, ofc., DE. 3394; res., EV. 2759.
Cary Bone Rlty., Realtors
258 Sycamore St. Decatur

IT'S A BARGAIN

OWNER transferred, 3-bedrm. home. Large lot. 544 Dollar Mill Rd. Only $8,500. Neely, AM. 1877, AM. 2561. J. D. OTWELL, Realtor, 609 Ashby

NORTHEAST SECTION—35 acres, 20 acres of woodland, 15 acres of bottom land. Ideal for cattle farm, tenant house. Only $4,950. Call L. O. Lankford, 43-6334.

Stone Mt.—8 acres, 5 rms. 43-7655. McLain-Peeples, Bkr. DE. 5775. Dec.

Investment Property 164

New Apartment

FINE Northside location, 3 brs., 1½ baths each unit. Separate air-cond. and furnaces. 16 units. Detail information by appointment only. Call CH. 3012.
DAN SMITH, BROKER

PONCE DE LEON
16-UNIT BRICK APT — Excellent value. Income $12,360. Call ATwood 0885.
HUBERT-TAYLOR REALTY
1409 P'tree St., NE

FOUR-UNIT APTS.
CORNER lot, convenient to Atlantic Steel. Exclusive. Approx. 18% return. Call Jack Henry, CH. 8616; Jack Morse, EX. 1783 or EX. 2622.
MORSE REALTY
3100 Roswell Rd. EX. 1783

NEED Aparts., triplexes, duplexes, etc. Any cond. Clients waiting.
BARFIELD BROS. REALTY
WA. 5095 1091 Euclid Ave., N.E.

FIFTY to seventy-five thousand to invest in good income property. Prefer apartment. Give details. P. J., 144, Journal-Constitution.

50x200 corner Buckhead $15,000. Drake Realty Buckhead CH. 3382.

Business Property 165

CHOICE Buckhead and Expressway locations for offices and warehouses. Will build to suit, lease or sale. Exclusive, Jim Asher, WA. 1971 or VE. 7892. Dargan, Whitington & Conner, Incorporated.

222-224 MEMORIAL DR., nice lot, 2 streets, at Hill St., $11,000. DEarborn 2397.

SANDY SPRINGS PROPERTIES Conkin Realty, CH. 5367 Sandy Spr.

LARGE tract suitable trucking firm. Sale or lease. Osborne EL. 5529

4-UNIT brick, Corbin & Co., Bkrs 815 Candler Bldg., LA. 6891.

FOR SANDY SPRINGS business property, call EX. 4422.

Vacant Lots—Subdivisions 166

ACCEPTABLE
BUILDER CO-OPERATION
IN BEAUTIFUL
KENILWORTH ESTATES
100x300 WOODED lots, natural gas, water, pavement, lake privileges. Call DE. 2549; res., DE. 9915
Grady Duffee—Realtor
Suite 100 Rutland Bldg., Decatur

BUILDERS TAKE NOTICE
BRIARCLIFF FOREST — Go Briarcliff Rd. to Clairmont Rd. Large wooded lot, 100-ft. frontage. WATER, GAS, SEWERAGE. Price range $5,000 to $8,000. A. & B. Co., Bkrs. AT. 5841. 1531 Piedmont.

Good buys in Northside lots
Mrs. E. B. Smith Rlty.
3617 Roswell Rd. CH. 2176-2980

FOR SALE by owner. Arden Road, just off P'tree Battle. 111' front by 262' deep. AT. 9721, days only.

400x700—W. WESLEY RD., Carswell-Sims, Rltrs. 1680 P'tree. EL. 5811

N. STRATFORD—$2,500 level. EM. 4865, CH. 2152. Robinson Rlty.

ACREAGE for subdivision. Kientz, WA. 3173, AT. 9578. Hoyt Rlty.

NEW homes on new street. Royer & Jennings Rlty., EX. 7511.

LOTS and acreage. NW sec. Call Salmon, EX. 9696; CH. 1002.

20 A. Jonesboro Rd. 900-foot front Owner, VE. 6271; LA. 7491.

N.E. lots for builders. Holley Rlty., 930 W. P'tree, EL. 3734.

Farms and Lands 171

90 ACRES, 20 miles Atlanta; 2 houses, one with bath; 2 broiler houses, good barn, equipment shed, hog lot and land is all crossed-fenced with 15 acres in grazing bottom land; tract tractor and all equipment. $14,000. Terms.
CHAS. J. COFER BROKER
73 Pryor, NE CY. 8821, EM. 1163

ROCKDALE COUNTY FARMS
D. R. Hall, Bkr., Conyers, Ph. 7124

Timber Lands 173

I BUY SAW TIMBER
Large or small tracts, anywhere. Pine, poplar, oak, gum, ash. Jas. A. Hayes, 101½ Edgewood, Atlanta. MA. 0531; VE. 0450.

Resorts 174

MUST sell gorgeous wooded lot. Low terms. Call Mr. Butler, AT. 5463.

Real Estate Announcement 175

GIFT-SHOPPING'S PLEASANT through the Gift-Spotter! Gives you at-home selecting, worry-free buying. Turn to it now in this section.

Real Estate Auction 176

WE SELL farms, homes, business properties, vacant lots, anywhere in Ga. or adjoining states. For satisfactory results, see or write us.
JOHNSON LAND CO., Brokers
Haas-Howell Bldg., Atlanta. MA. 3132

BUSINESS, Subdivision and Farm properties at auction or private sale.
DOZIER LAND CO.
Bkrs., Healey Bldg. ALpine 0774

TO SELL property, contact Johnson Auction Co., Grant Bldg., Atlanta.

WE sell throughout South at Auction. J. L. Todd, 302 W. 3d. St., Rome, Ga.

Real Estate for Colored 177

$350 DOWN PAYMT. ON 4-RM. HSE. $500 DOWN ON 6-RM. DUPLEX, 2 BATHS.
ALL KINDS of houses for sale—small down payments.
COLZIE REALTY CO.
883 Hunter St., NW
MRS. JESSIE COLZIE, BROKER
WA. 1787 — AM. 0239 — AM. 4488

DUPLEX LOTS
87,000 square feet, 2 miles Five Points, all utilities, good rent section. $10,000. WA. 2215, CR. 6884.

273 SPRINGDALE RD., Forest Park. 5 rooms. $1,750, easy terms. Calhoun 1595, nights.

Wanted—Real Estate 180

WANT LISTINGS
HAVE buyers for good homes in Avondale, Decatur and Northeast Atlanta. WE CAN SELL YOUR HOUSE. Call EV. 8861.
Commercial Trust Co.
Broker, 2496 N. Decatur Plaza

BRICK DUPLEX
ALL CASH
WIDOW with $15,000 cash wants clean duplex or triplex in good Northside location. Can finance bal. Call J. W. Duncan, EL. 7119.
HELMER RLTY., 926 W. P'TREE

TO SELL QUICKLY
CALL us, need homes E. Pt., C. Pk., Sylv. H., C. View, Casc. of vic. Clients with cash waiting. Mrs. Wallace, AM. 6300, AM. 5711.
J. FRED MILLER CO., Bkrs., E. Pt.

GI RESALES
IMMEDIATE action. Tom English, CR. 6486, DE. 2880.
Fulton-DeKalb Realty
2139 COLLEGE AVE., NE.

FREE APPRAISAL
SHOULD you decide to sell call John Wesley Foy for estimate of property value. EV. 3654, DE. 8893.
FOY REALTY CO., DECATUR

CASH IN 12 HOURS
For Your GI Equity
Mr. Bell, EL. 3638, EM. 5478 DE. 4710

LISTINGS WANTED
BERRY REALTY CO.
1574 Piedmont at Blvd. VE. 6695

BUSINESS, apartment, residential and industrial sites. Sales, leases, insurance. HOME OWNERS CO., Bkrs., 18 Auburn Ave., NE. LA. 8671.

Need Duplex, 6-rm House
L. F. JENKINS RLTY., DI. 5768

Wanted—Real Estate 180

GI RESALES WANTED
Before Jan. 1, DE. 5508, CR. 3315. Leathers Rlty. Corp., 125 W. Pdel.

URGENTLY need small farms and vacant acreage. MA. 4372; DI. 3071. Little Rlty. & Ins., 215 Flat Shoals

FOR prompt attention list real estate with BURDETT REALTY CO. Realtors, 175 P'tree St., WA. 1011.

To Buy or Sell Call
Peachtree Rd Rlty. Assoc.
3053 P'tree Rd. EX. 6425

Want subdivision land.
Capitol Rlty. 214 Pdel., AT. 1156

S. H. McGUIRE REALTY CO.
221 Peachtree Arcade WA. 4304

N. DEKALB properties. Crestwood Rlty. Co., 2644 LaVista Rd. DE. 1678

SUBURBAN acreage or farm. CY. 7130. Rowe Rlty., 1400 Glenwood.

OWNBY REALTY CO.
Peachtree Arcade CY. 7274

ROBERT F. HEAD, REALTOR
211 Healey Bldg. WA. 2345

WANTED, lots with utilities. J. B. Dunbar, Bkr., Peters Bldg. AL. 2061.

CHATHAM REALTY CO.
1429 Peachtree AT. 5716

SOSEBEE RLTY. & INS. CO.
MABLETON, GA., AUSTELL 2530

COE & LAGERQUIST—Sales, leases, loans. 275 B'hd. Ave., NE. CH. 1156

WE SELL HOMES! CALL US. Turner Rlty. 1112 P'tree. EM. 5677.

GENE CRAIG CO.
Realtors LA. 7391 Healey Bldg.

STARNES-ROBERTS CO.
25 HOUSTON ST. LA. 1387

PAUL C. MADDOX CO.
Standard Bldg. WA. 6655

NORWOOD REALTY CO., INC.
Bkrs. 212 Forsyth Bldg. CY. 7441

FLOYD GRAINGER, Bkr. Mableton, Ga. AT. 1569 Austell 9220, 9740

TAYLOR REALTY CO.
281 North Ave. AT. 3475

GRAY REALTY CO.
First Natl. Bank Bldg. WA. 4384

LISTINGS needed in E. Atl., Kirkwd., E. Lake, Rollins Realty, Inc., CY. 7457; Nights DI. 2539.

HAMILTON & PITTS, BROKERS
1000 PEACHTREE AT. 2332

WE will sell or rent your property. L. W. Morris Co. CR. 3861

SIMMS-DOBBS CO., REALTORS
1542 BOULEVARD AT. 5795

TO SELL your property call Samuel Rothberg, Realtor, VE. 0706.

A. B. COX REALTY CO., Brokers. 403 Grant Bldg. CY. 3528.

Prompt Sales—Listings Needed Wall Bros., Rlty., 600 Blvd., EL. 2616.

LIST your real estate with us. Haas & Dodd. WA. 3111. Haas-Howell Bldg.

LIST with us. Mrs. Vivian Durrett Broker, FA. 8909, East Point.

SOLD out, need listings badly. Lane Realty Co. LA. 8495.

AUTOMOBILES

Used Cars for Sale 181

Buick

BUICK—'50, 4-dr. Super. R. and H. Dyna. A very nice car. $100 down, terms arranged to fit your budget. 319 Spring St., NW. AL. 5482, agt.

BUICK—'50, 4-dr. Special. Straight drive. R. and H. $100 down, terms arranged to fit your budget. 319 Spring St., NW. AL. 5482, agt.

BUICK—'50, del. with all the chrome, R. and H. Dyna., Custom covers, $750. Atlanta Packard, 387 W. P'tree, CY. 2566.

BUICK '53 Super Riviera 4-dr. R. & H. This car is like new. $1,495. Grizzard Mtrs., 391 Spring, CY. 7875.

BUICKS — All models, best deal.
JOHN DAVIS BUICK
East Point FA. 8369

BUICK, '50 Special, 2-dr. Extra clean. R. and H. New tires. $50 down. Walt, EL. 7715, agt.

Cadillac

CADILLAC—'53 conv. "62." $3,275.
BILL THORNTON, INC.
1351 Bankhead Ave. BE. 7956

Chevrolets

CHEVROLET '41 4-door. Special de luxe. Runs extra good. $165.
HUGGINS MOTORS
370 West Peachtree MA. 8697

CHEVROLET. By owner. Like new. Driven only 7,700 miles, 2-tone, 2-door deluxe, Powerglide, radio, heater, etc. Bought new December, 1952. CRescent 2217.

CHEVROLET—'51 4-dr. Radio, heater, extra clean. Runs and drives like new car. $595. Walker Motors, 753 Lee St., West End. FR. 5113.

CHEVROLET—'51, 2-door Fleetline. Very nice car. $100 down, terms arranged to fit your budget. 319 Spring St., NW, AL. 5482, agt.

CHEVROLET, 1951 four-door, like new, Powerglide, $650; 1950, two-door, nice car, $400. Sell one. DEarborn 2397, before 8 p.m.

CHEVROLET, '46, 2-dr. A real nice car. R. and H. $50 down. Convenient terms. Jimmy, Northern Car Co. AT. 1204.

CHEVROLET, '41, 2-dr. Clean. Runs good. $85. CR. 5097, agt.

CHEVROLET, '49, R. and H. Must sell. EMerson 6219.

Chrysler

CHRYSLER, 1953 Windsor, A-1 condition. Henry Motor Co., CA. 3157.

Dodge

DODGE, 1951 Coronet. Radio, heater, passing gear gyromatic drive, clean, good mechanical condition. Owner FAirfax 3208.

De Soto

DE SOTO—'54 Firedome sedan. New-car warranty. Big trade or discount. 30-mo. terms. CA. 6694, agt.

DE SOTO, 1946 sedan. Clean. Radio, heater. First $155. BElmont 4039.

Ford

FORD, '48, "6," Fordor. Super de luxe. Very clean. Reduced to $375.
HUGGINS MOTORS
370 West Peachtree MA. 8697

FORD—'53 Fordor, Fordomatic, R. and H. Car like new. Going for the short amount of $1,250. Short down payment. Jimmy, Northern Car Co. AT. 1204.

FORDS? NEED A '54 MODEL?
Savings Guaranteed
Call WALT BRAVO, Agt.
Days, WA. 9070; nights, EL. 1398

FORD, '50 custom "8" 2-dr. with overdrive. Black finish. $595.
MITCHELL-TRONCALLI MTR. CO.
1435 Lee St., SW — FR. 3051

FORD—'47, convertible. Good motor and tires, rear end and trans. OK. The first $150 buys this one. 319 Spring St., NW. AL. 5482, agt.

FORD—'47, cl. cpe. R. and H. Already financed and ins. Pay 3 back notes and take up payments. EV. 8895, agt.

FORD, 1954 Victoria. Fully equipped. See at 2127 Bolton Drive, Northwest, Apt. 6, after 5 p.m. Must sell.

FORD, 1953, "6," original owner. 19,000 miles. Radio, heater. Perfect condition. $1,095. DEarborn 5144.

FORD—1938, de luxe, original green. Must see to appreciate. A-1 condition. FA. 3666.

FORD—1951, English, perfect, good condition, economical. $350. Call Austell, 4837.

FORD, 1937, 1948 motor. Radio, heater, white walls. Good condition. $150. WAlnut 9362.

FORD, '54 Victoria, loaded. 4,000 miles. $1,895. Jimmy, Northern Car Co. AT. 1204.

FORD—1952, V-8, 2-door Customline, excellent condition, one owner. WA. 7313.

Used Cars for Sale 181

Ford

FORD '50 V-8. R. H. $75 do. $32 mo. AT. 5983; CH. 5439 nite, Bkr.

FORD, 1947 club coupe. Real clean, new tires. Reasonable. FR. 2427.

FORDS for sale, any type and year model. Crest Motors, EX. 1551.

FORDS FOR SALE—For information call Vance, EX. 1551, Agt.

FORD, 1940 V-8. Good condition and clean. EXchange 4122.

Hudson

HUDSON, 1951, Hornet, 4-door sedan. Good condition. EVergreen 5208.

Kaiser

KAISER, 1953 hard-top Dragon, 4-door sedan. R. and H., Dual-range Hydra-Matic. New white sidewall tires. Looks and drives like new. $1,295. FA. 1520.

Lincoln

LINCOLN, 1948, $250. Just like new. Must sell. Private owner. Call 8:30 til 9:30, 1 till 2, 6 till 7. DEarborn 9247.

LINCOLN—'54 Capri, very low mileage, consider station wagon in trade. AMherst 5630.

Mercury

MERCURY, '49, 2-dr., $475. Chevrolet, '47, conv., $290. Dodge, '47, $245. Plymouth, '47, $245. Mercury, '39, cl. cpe., $195.
BELVEDERE MOTORS
3535 Memorial Dr.
Frank Moore, EV. 9252; res. CR. 7848

MERCURY, '53, 4-drs., 2-drs. and cpes. Equipped any way, will give excellent trades and arrange convenient finance terms. Call Frank Herron Jr., EL. 8237, or AT. 0036 nites. Bkr.

MERCURY, 1950 club coupe. De luxe equipped plus overdrive. Black, whitewall tires, perfect. Mr. Lloyd, 2123 Piedmont Road, Northeast. ELgin 5402.

Nash

NASH—1948, 4-dr. Good motor and tires. Rear end and trans good, body solid. The first $185 buys this one. 319 Spring St., NW. AL. 5482.

NASH—'52 Rambler Country Club hard top, rad., heat., o'drive, two-tone. $895. Atlanta Packard, 387 W. P'tree, CY. 2566.

Oldsmobile

OLDS., 1952 Holiday coupe. Beautiful 2-tone, R. and H., Hydra., white tires. One-owner car. Call Hand, CY. 5906 days, AM. 7758 nights. Mitchell Motors, 33 W. P'tree Pl.

OLDSMOBILE, 1953 Holiday Super "88," 2-ton blue. Like new. All accessories. New tires. Low mileage. Original owner. Make an offer VErnon 4603. VErnon 7015.

OLDS, '49 sedan W.W tires. R. and H Hydra. $350. Small down payment
Kidd & Hall, 60 Baker St. CY. 1201

OLDSMOBILE—"8," 1948. "78," 4-door sedan. New tires. Good shape. Will sacrifice. AMherst 3994.

OLDSMOBILE, 1949, loaded. Excellent condition. Must sacrifice. ELgin 0411.

Packard

PACKARD — '53, club sedan, str. drive. Close out, $1,495. Atlanta Packard, 387 W. P'tree, CY. 2566.

Plymouth

PLYMOUTH, '53, 4-dr. Cranbrook. One owner. Low mileage. Very clean. $995.
HUGGINS MOTORS
370 West Peachtree MA. 8697

PLYMOUTH — '48, 2-dr. de luxe. Heater. Already financed and ins. Total price $327.60. $87.60 down, bal. by week or mo. Nothing added. Will sell for $275 cash. EV. 8895, agt.

PLYMOUTH, '41, 4-dr. Good transportation. $40 down and easy, easy payments. Jimmy, Northern Car Co. AT. 1204.

PLYMOUTH, 1951 Cranbrook 4-door. Black, heater, low mileage. $800. EVergreen 6905.

Pontiac

PONTIAC, '53 2-dr. R. and H. hydra. White tires, tinted glass, just like new. Call Odom, CL. 5906, days; CH. 7562, nights. Mitchell Motors, 33 W. P'tree Pl.

PONTIACS — Guaranteed goodwill used cars. Boomershine Pontiac, 324 Spring St., AL. 4702; LA. 1206.

PONTIAC — See your East Point dealer Smith-Johnson Pontiac, 1210 North Main St., FA. 7491.

Studebaker

STUDEBAKER
ABSOLUTELY
LIKE NEW!
1953 COMMANDER V-8, hard-top automatic transmission. Only 11,000 actual miles. Price to sell quick. Liberal terms and trades.
Yarbrough Motor Co.
Your Studebaker dealer for 38 yrs.
390-419 W. Peachtree WA. 5165

STUDEBAKER, '49 Champion convertible, O'drive. Extra clean. $425. Kemp, Northern Car Co. AT. 1204.

Others

40 PLYMOUTHS—1953, 4-door sedans, ex-taxicabs, in good condition. Transmissions, clutches, rear ends, motors, perfect. Upholstery like new. $495 each. Fleetway Cab Co., 4213 Reisterstown Road, Baltimore 15, Maryland.

FOR GOOD USED CARS
AT LOW PRICES CALL
MITCHELL Motors, Inc.
"Your Oldsmobile Dealer"
33 W. Peachtree Pl., NE CY. 5906

USED cars, trucks (your credit is good). Best terms on down payments. We handle our own notes, credits. We install auto glass, $2 up. Crane Used Autos, 270 Edgewood Northeast.

BEST CARS AT LOW PRICES. FRANK GRAHAM CO., 590 W. PEACHTREE.

HARRY SOMMERS USED CARS
86 Hunnicutt at Expressway. CY. 4610

ATLANTA USED CAR OUTLET
140 N. Ave. EM. 1609

SOUTHERN CHEVROLET
411 W. P'tree CY. 8774

CENTRAL CHEVROLET
EX. 4661 2930 P'tree Rd.

DOWNTOWN LINCOLN-MERCURY
241 Spring St. CY. 3601

DOWNING NASH
486 W. P'tree CY. 3461

FULTON MOTORS, INC.
390 Spring St. WA. 7744

FOSTER MOTOR CO.
FORD DEALER DE. 7451

Martin Burkes Mtr. Co., Chevrolet Dlr., Jonesboro, Ga. Phone 2331.

WESTBROOK MTRS.
CA. 1126 235 N. Main

NO DOWN PAYMENT
409 Memorial Dr. Bkr. MA. 3246

"LOOK TO BALLENTINE"
687 Spring St EL. 4348

JOHNSON FORD SALES CO.
126 W. Court Sq., Decatur, DE. 1691

CASH for clean used cars. J. Erskine Reid Used Cars. FA. 2746

JIMMIE NASH USED CARS, at entrance of Airport. FA. 5266.

LANDER MOTORS

TRADE AT THE BUICK CENTER
609 Spring St., NW.

O'SHIELDS BUICK, 266 W. Ponce de Leon, Decatur, CR. 7466.

BEAUDRY
"On the Expressway"

WAGSTAFF MOTORS
Spring at 8th St.

Used Cars at Auction 182

SELL YOUR CAR
AT BISHOP BROS.
AUTO AUCTION
Oldest and Largest in South
2244 STEWART AVE.
PUBLIC SALES
MON., WED., SAT.
NIGHTS, 7:30 P.M.
FA. 3652 Reserve Numbers CA. 9469

DIXIE AUTO AUCTION
1040 BRADY AVE. AT. 9217

Used Trucks for Sale 185

CHEVROLET, 1952 dump truck. New paint, good tires. A-1 condition. FRanklin 2427.

CHEV.—'51, ¾-T. pickup $545
363 Peachtree, AL. 1189.

INTERNATIONAL, '47, ½-ton panel. Runs good. $95.
HUGGINS MOTORS
370 West Peachtree MA. 8697

BEFORE YOU BUY
SEE the largest stock of good used trucks in the South. All makes and sizes: thoroughly reconditioned. Priced to sell. We trade, finance and furnish insurance.
The White Motor Co.
70 BOULEVARD, NE WA. 8242

FOR the best in truck values see our wide selections.
GMC TRUCK AND COACH DIV.
266 Forsyth St., SW MA. 1434

USED trucks. All sizes. See Stanley.
INTERNATIONAL HARVESTER
580 Whitehall, SW MA. 4440

Truck Trailers & Bodies 185-A

See our WEEKLY SPECIAL" and other trailer bargains before you buy. New lot, corner MARIETTA AND ASHBY STS., CARLEY, EM. 6233.

Autos and Trucks for Rent 186

HERTZ — World's largest in famed or dependable service. New cars and trucks by hour, day, week. Drive as your own. Low rate. No minimum. No confusing extras. Gas, oil, insurance included.
HERTZ STATIONS, INC.
Cars—40 Auburn Ave. WA. 9900
Trucks—80 Cain St., NE. WA. 4590
Trucks—218 Whitehall St. CY. 5581

TRUCK SERVICE
WE SUPPLY trucks for any purpose. All in first-class mech. condition. Reasonable rates. Call WA. 3328. Belle Isle U-Drive-It Service. 20 Houston St., NE.

TRUCKS for hire, 2-ton; 3-ton tractor. EVergreen 4493.

Move Yourself 186-A

MOVE
YOURSELF
Save Time
and Money
RENT A TRUCK
FROM US
DIXIE
DRIVE-IT-YOURSELF SYSTEM
74 Courtland St., NE
MA. 0371 LA. 5616

Wanted—Autos & Trucks 187

WANTED—'47, '48 and '49 Chevrolets, Fords and other popular make cars. Downtown Chevrolet, 329 Whitehall St., MA. 5000.

WTD.—Wrecked, burned, junk, used autos, trucks. Any cond. Highest prices. Crane Auto Parts. 268 Edgewood. CY. 1771

Sell Us Used Cars or Trucks
BISHOP BROS.
489 Spring St., NW LA. 3456

TRADE your car on a '50 or '51 Buick from Mitchell Buick, 3130 Roswell Rd., Buckhead, CH. 9446.

CASH FOR CLEAN CARS
WADE MOTORS, 400 Spring, NW.

TOP cash price for your car. Superior Motors, LA. 6141 or VE. 7973.

CASH FOR your car. Mac's Mtrs., 713 Spring St., NW. EL. 5352.

Tractors and Heavy Eqpt. 188

GENERAL MACH. CORP.
1227 MARIETTA, BE. 7112

Ditcher Psn. 200 . $4,700
Dragl'ne N.W. ¾ . . 4,800
¾-yd. Hough 1,400
½-yd. Hough 500
T-9 F. Loader 2,000
TD-9 Loader 2,250
½ Insley Dgln. . . . 2,300
400 Ft. Cmprs. Elec. 600
10KW Gas Genrtr. 900
Huber Mntr. 1,800
Dump Turck K-7 . . 400
Dump Truck K-11 . 850
Unit ½-Yd. Dgln. 13,785
Injectors GMC . . . ½ Off
Steel Cable . . . . ½ Off
Jaw Crusher 350
Ditcher Clvd. 95 . . 3,700
Elc. Motors . . . . . ½ Off
Chrysler Ind. 8 275

Complete Rebuilding Service
Low Terms
We Buy, Sell or Trade

FORD tractor w/front end bucket loader and blade. $1,750. Fulton auto. EXchange 2235 Stewart Ave. FA. 8606.

Trailers 189

FOR YOUR XMAS
A BETTER TRAILER
FOR LESS
SAVE UP TO $1,000
NEW 1955 MODELS
All Sizes—All Arrangements
PRICES DRASTICALLY CUT
5 YRS. TO PAY—5%
20 Yrs. of Continuous Sales and Service in Atlanta
ATLANTA TRAILER MART
1780 STEWART AVE.—CA. 8888
Open Evenings and Sundays

MERRY CHRISTMAS
MR. SANTA CLAUS is here on the "Dixie" for your saving prices on the 1955 New Look and the 1955 Deluxe Line just arrived. Highest quality and goodwill prices. Excellent reconditioned slightly used mobile homes from $695 to $2,785 for a modern 2 bedroom, all improvements, that cost almost $5,000 2 years ago.
DIXIE MOBILE HOMES SALES
2353 Stewart Ave., SW
Opposite Alamo Plaza

LET'S TRADE
YOUR furniture, auto, boat, diamond ring, lot, airplane, or what have you, on one of Buddy's pretty, new, all-new 1955 mobile homes. They are gorgeous. Also several extra clean used ones. 1st Natl. Bank financing.
Buddy's Trailer Sales
2448 Stewart Ave., SW. FA. 9664

Merry Christmas
AND
A Happy New Year
THE YARLOTS
CITY TRAILER SALES
2461 Stewart Ave., SW.

BEST BUY
HERE is a new one, 42 ft. 2 BR. large liv. rm. 60-in. tub with shower. At the recent trailer show acclaimed as the outstanding trailer buy of the show at a price that will amaze you. See at
MYERS SPARTAN SALES
2535 Stewart Ave., SW—FA. 4173

31 FT.—$1,495
1949 UNIVERSAL, tandem wheels, toilet and shower, new paint, built-in dinette. Unusually clean. Only $1,-495. Terms.
ATLANTA TRAILER MART
1780 STEWART AVE.—CA. 8888
Open Evenings and Sundays

Look and Compare
OUR beautiful new 1955 mobile homes at very reasonable prices. Also Atlanta's largest selection of good, clean used trailers.
M & M TRAILER SALES
2153 Stewart Ave., SW

FRUEHAUF stainless steel, 26' dry freight van. Good condition, $1,200. Pennington Grain & Seed, Madison, Ga. Phone 470 days; 471-R nights.

TRAILERS, $250 to $5,350
C. F. Lign, 2748 Bankhd., BE. 8611

TRAILER hitches installed. AAA Welding Co., 496 Courtland, AT. 4941

Motorcycles, Mtr. Scooters 191

HARLEY-DAVIDSONS — All models and prices. We finance.
MARION ROBERTS
1126 West Peachtree

CUSHMAN AIRBORNE, 5-h.p., windshield, package basket, excellent condition. $85. VErnon 3845.

CUSHMAN scooter, model 1952. Excellent condition. Reasonable. MAin 5885.

ALLSTATE motor scooter, 3½ HP. 6 months old. Save $100. CA. 8743.

Auto Parts and Accessories 193

MOTOR EXCHANGE SERVICE
312 Spring St. AL. 6408

ATLANTA MOTORS EXCHANGE
124 Auburn Ave. AL. 1646

ARVIN auto heater, good condition. $5. Call night, VErnon 6055.

Auto Repairing, Painting 194

"The Old Reliable"
JOHN SMITH CO.
Chevrolet Dealers
530-40 West Peachtree EM. 5661

DRIVE A LITTLE—SAVE A LOT. East Point Chevrolet Dlr. FA. 2611

UNITED MOTOR EXCHANGE
333 Spring St. LA. 8431

SOUTHERN MOTOR EXCHANGE
339 Spring St. MA. 1514

Boats and Motors 195

18-FT. Chris-Craft Sportsman, 112 hp. Gray Marine engine installed approx. 1 yr. ago. Bottom in need of slight repairs. Can be put in excellent cond. with minimum of expense. Custom trailer cover, paddles, etc. $1,300. Call Erl Harris, CY. 5906. Can be seen at Mitchell Motors, 33 W. P'tree Pl.

JUST ARRIVED—All models 1955, all quiet Johnson motors. 3, 5½, 10 and 25 hp.
NOW on display the sensational 21-ft. Overnighter and hard-top 1955 Barbour Cruiser.
GRIFFIN OUTBOARD MTRS. & BTS
1890 Cheshire Bridge Road. EL. 2516

LAST OF 1954 STOCK
1 new 18-ft. Scottie Craft outboard cruiser.
1 new 20-ft. Trojan inboard cruiser. Substantial savings by buying now.
CUTTERS, INC.
1965 Buford Hwy. VE. 4771

FOR CHRISTMAS — Barometers, compasses, aquameters, yacht chairs, yacht shoes, cushions, boat kits, Mercury motors, boats, all Marine accessories.
CUTTER'S, INC.
1965 Buford Hwy. VE. 4771

HAVE only a few '54 models left at reduced prices. Also boat kits and unfinished boats.
McNIEL BOAT WORKS
Scottdale at End of P. de L. EV. 6231

THE Lawrence Line of fine boats, Halsey unpainted boats, kits and supplies.
C. A. MAY MARINE SUPPLY
Intersection Covington Hwy., and Memorial Dr. Spur. DE. 3184

WHAT COULD BE BETTER?
Johnson Mtrs. Tomahawk boats
Boat Builders supplies, skis
PARTS REPAIRS ALL MOTORS
OUTBOARD SALES & SERVICE
802 Pryor St., SW LA. 8766

Boats and Motors 195

B'GAINS in all makes of used boats and mtrs. traded in on '54 Evinrudes. Pryon & Garrow, 594 Luckie. EL. 0307.

SPEC. prices on present stock Atlanta Outboard Marine, 192 Broad St., SW, WA. 0287.

Used Cars for Sale 181

SAVE
UP TO
$200.00
by buying before January 1st without a trade-in. We must reduce inventory!
'53 CADILLAC "62" sedan, Hydra-Matic, power steering, 2-tone green.
'53 CADILLAC "62" sedan, Hydra-Matic, power steering, 2-tone blue.
'52 CADILLAC Coupe de Ville, fully equipped. Low miles.
'51 CADILLAC Coupe de Ville. Extra clean.
'51 CADILLAC "62" coupe. One owner.
'51 CADILLAC Fleetwood sedan, locally owned. Low miles.
'51 CADILLAC "62" convertible, light blue, red interior.
'51 CADILLAC "62" sedan, fully equipped, like new.
'50 CADILLAC "61" sedan, grey, w.s.w. tires.
'53 OLDS "98" sedan, Hydra-Matic, power steering, power brakes.
'53 LINCOLN Capri sedan, Hydra-Matic, power steering, power brakes.
'54 OLDS Super "88" sedan, Hydra-Matic, power brakes, low miles.
'53 MERCURY Custom sedan. R. and H., Merc-O-Matic.
'53 PONTIAC Chieftian "8" sedan, Hydra-Matic, power steering.
'53 BUICK Special. Radio, heater, 2-tone paint.
'53 CHEVROLET Belair convertible. R. and H., straight drive.
'53 CHEVROLET Belair 2-dr. Sun gold with white top.
'51 CHEVROLET de luxe Styleline sedan, R. and H., Powerglide, 2-tone paint.
'52 FORD Customline '8' 2-dr. New tires.
'50 OLDS "98" sedan, R. and H., Hydra-Matic drive.
Big Stock of Others
Most All Makes, Models
Open 'til 9 p. m.
CLYDE OWEN
617 West Peachtree
Street, N. W.
VE. 4791

$50 DOWN AND UP
LOCKHEED
'49 CADILLAC "75" 7-pass. R. and H., Hydr. 57,000 actual miles. Like new. One owner. $995
'52 PONTIAC Chieftian "8" 4-dr., R. and H., dual range Hydra. W. W. tires, 2-tone paint. Like new. $1,195
'52 BUICK Super Riviera 4-dr., R. and H., Dyna., new car trade-in $1,195
'50 OLDS "88" Coupe Sedan. R. and H., Hydra., white tires. Nice car $695
'51 CHEVROLET Conv. R. and H., premium white tires, new top. This car absolutely like new ... $795
'49 BUICK Super 4-Dr. R. and H., Dyna. New car trade-in $395
'47 OLDS 4-dr. "66" R. and H., Hydra., white tires. Guaranteed from bumper to bumper $295
'40 CHEVROLET. R. and H. New tires, new motor, $175
'41 FORD 4-dr. Sedan. R. and H., new tires. The best transportation in town, $150
'50 CHEVROLET Powerglide. R. and H. Northern car. Clean, like new ... $695
'50 CHEVROLET Belaire hardtop. Real nice .. $695
'48 DODGE Custom 4-dr. sedan. R. and H. Cream-puff $295
'50 CHEVROLET 2-dr. R. and H., new covers. Straight and right $595
'51 HENRY "J," R. and H., O. D., 2-tone green. Runs fine $395
'50 PLYMOUTH 2-dr., heater, new tires. Original black. A good buy $495
'50 LINCOLN, R. and H., Hydra., w. w. tires, black finish. Good condition, $495
'49 FORD 2-dr. Custom. R. and H., northern car. Like new $395
'51 PONTIAC cl. cpe. R. and H., Hydra. One owner. New car trade-in. Perfect cond. $995
MAC'S MOTORS
713 Spring St., N. W.
EL. 5352

3 OLDS "88's"
'53 Super. Loaded with extras. 9,000 actual miles. Absolutely like new. $1,995
'51 Super 2-Door. R. and H., Hydra. Clean. Only $995
'50 De Luxe. 32,000 actual miles. R. and H., Hydra. Only $795
MANY OTHERS
LIBERAL TERMS
YARBROUGH MOTOR CO.
(Your Studebaker Dealer for 38 Years)
390-419 W. Peachtree
WA. 5165

Used Cars for Sale 181

'50 FORD club coupe .. $545
'50 OLDS "88" 4-dr. R. and H., Hydra-Matic $795
'50 FORD 2-dr. R. and H., overdrive $495
'52 MERCURY Merc-O-Matic 4-dr. $945
'51 CHEVROLET 4-dr., heater $695
'52 CHEVROLET 4-dr. R. and H. $895
680 Spring St.
EM. 1966

Used Cars for Sale 181 **Used Cars for Sale 181** **Used Cars for Sale 181**

BOOMERSHINE'S
BUY WITH CONFIDENCE
ANNOUNCES
655
Atlanta's Newest and Finest Used Car Lot
655 Spring St., N. W. (at Ponce de Leon)
VE. 0995 — CY. 5876

'54 BUICK V-8 Riviera. Dynaflow, radio, heater, whitewall tires. In a bright 2-tone finish. 6,000 actual miles $2,395
'53 PONTIAC "8", Custom Catalina. Hydra-Matic, radio, heater, white walls and many other extras. A one-owner car at bargain price $1,695
'53 PONTIAC 8 4-Dr. Chieftain Deluxe. Dual range, Hydramatic, radio, heater, new white walls, seat covers in a beautiful Wynona green $1,449
'52 DODGE Club Coupe. Fluid drive, radio, heater, good tires. In a bright finish. Extra clean $895
'50 PONTIAC 8 Sedan Cpe. Hydra-Matic, radio, heater, new covers, good tires, clean trouble-free transportation $695
'49 CHEVROLET Coupe. Radio, heater, good tires, in 2-tone finish. A good car... $395

451 SPRING ST.
(At Hunnicutt)
LA. 1206 CY. 5871
'53 PONTIAC 8 2-Door Chieftain. Radio, heater, good tires, very clean, well kept car. Outstanding transportation $1,275
'52 PONTIAC 8 4-Door Sedan. Hydra-Matic, radio, heater and other extras. Economical transportation, only $1,095
'51 PONTIAC "8" De Luxe 2-Door. Hydra-Matic, radio, heater, good tires. Clean, solid transportation.. $845
'50 BUICK De Luxe 4-Door Sedan. Dynaflow, radio, heater, new tires, new paint, seat covers, outstanding. 30,000 actual miles $875
'50 OLDS Rocket 8 4-Dr. Sedan. Hydramatic, radio, heater, good tires, in beautiful blue. A clean solid car of value $795
'47 CADILLAC "62" 4-Door Sedan. Hydra-Matic, radio, heater, good tires. Clean, solid transportation .. $495

324 SPRING ST.
(At Simpson)
AL. 4702 AL. 1215
'53 PONTIAC Chieftain De Luxe 8 Convertible. Dual range Hydramatic, radio, heater, a beautiful red red finish, with white sidewall tires $1,595
'53 PONTIAC Chieftain Deluxe 8 2-Door. Hydramatic, radio, heater, beautiful 2-tone finish... $1,495
'52 FORD Victoria. Fordomatic, radio, heater. A clean car in every respect $1,195
'50 PONTIAC Chieftain 8 4-Dr. Hydramatic, radio, heater... $695
'50 PONTIAC 8 Club Coupe. 2-tone green finish, radio, heater. Extra nice $645
'51 FORD Customline 4-Door V-8. Radio, heater. Extra nice $795
'51 PLYMOUTH 4-Door Sedan. Heater and new seat covers. Clean $695

BOOMERSHINE PONTIAC

Downing Nash
486 W. Peachtree
CY. 3461
Open 'Til 9 P. M.
'54 KAISER Darrin Sport Roadster. New (under 300 miles). List price, $3,987. Our Price $2,150
'52 CADILLAC Coupe De Ville. Power steering, air-conditioned. Two-tone blue $2,695
'51 KAISER club cpe. Hydramatic, radio, heater, new white tires. Beautiful light blue finish $695
'53 DODGE Coronet V-8, automatic drive, radio, heater. Only 13,000 actual miles. $1,495
'54 AUSTIN sedan, less than 300 miles. Original cost $1,600. Our price $1,095
'51 HUDSON Commodore 8, 4-dr. Hydramatic .. $695
'53 DeSOTO "6," 4-dr., radio, heater, automatic drive. Beautiful $1,395
'54 CHEVROLET club cpe., radio, heater, 9,000 miles $1,450
'53 NASH Statesman 4-dr., overdrive, radio, heater. 17,200 miles. A clean northern car $1,395
'53 NASH Station Wagon. Hydra-Matic. New car trade-in $1,395
'50 BUICK Riviera Club Roadmaster, one owner $675
'51 NASH Statesman 4-dr. (3 to select from) $590
'51 KAISER 2-dr. Good transportation, (3 to select from) $395
'53 NASH RAMBLER station wag. Two of these, both excellent $1,295
'52 PACKARD 4-Dr. "200" series. Ultramatic, sharp, $995
687 SPRING ST., N. W.
Phone EM. 5338
CHEAPIES
'40 FORD ½-ton panel ... $99
'40 HUDSON 4-door (new tires) $69
'49 FORD "6" 4-door (runs good) $149
'41 CHEVROLET, runs, but rough body $49
'41 DESOTO 4-dr. (spotlight, radio) $79
'46 NASH 4-dr. "600" ser., $129
'48 FORD ½-ton panel (runs good) $195
'46 PLYMOUTH 2-dr. (good body) $99
'46 BUICK conv. (rough).. $79
'51 TAUNIS (German Ford) $299
'49 MERCURY 4-dr. $199
'42 PLYMOUTH 4-dr. Extra good $149
'48 HUDSON club cpe. ... $196
'41 HUDSON bus. cpe. runs good) $69
'47 PACKARD "120" 4-dr., $139
'47 STUDEBAKER Champion cpe. $179
'48 STUDEBAKER sedan (rough) $97
'48 MERCURY 2-dr. $197
'48 NASH club cpe. "600" series $99
Downing Nash
"A Dealer You Can Trust"
Open 'Til 9:00 P. M

CHRISTMAS
WEEK
SPECIALS
MAIN STORE
161 IVY ST. N.E.
CY. 7366
'53 PONT. Deluxe Sed. . 1,585
'53 CHEV. Bel Air Sport Coupe 1,445
'52 PONT. Delx. Sed. .. 1,195
'52 MERCURY 4-dr. R. and H. O'Drive; 21,000 correct miles; w.w. tires. Extra clean. Only 1,195
'51 PONT. Delx. Sed. 995
'49 PONT. 8 2-dr. 545
BIG LOT
895 LEE ST. S.W.
FR. 4631
'53 PONT. Delx. Sed. . $1,595
'52 PONT. Delx. Sed. ... 1,195
'51 PONT. Delx. Sed. ... 995
'53 STUDEBAKER Champ. 2-dr. Real nice! Only .. $895
'51 BUICK Super Sed. ... 945
'50 PONT. Delx. Sed. ... 765
'51 CHEV. Deluxe 765
'50 BUICK Sedan 765
'50 CHEV. Deluxe 675
'51 PLYM. Sedan 595
'49 PONTIAC Deluxe ... 595
'51 STUDEBAKER Champ, 565
'49 BUICK Super 545
'46 FORD Conv. Coupe—Worth the money!.... $265
Gouldman Faber Pontiac Inc.
YOUR DOWNTOWN, GOODWILL PONTIAC DEALER USED CARS
MAKING NEW FRIENDS & KEEPING OLD

Cadillac
OLDSMOBILE
'53 FORD 4-dr. 2-tone Green.
'51 FORD Victoria. 2-Blue.
'53 BUICK Riviera. Maroon.
'51 BUICK Convt. Beige.
'51 BUICK 4-dr. Grey.
'54 CAD. "62" A1A cond.
'53 CAD. "62" 4-dr. Green.
'53 CADILLAC "62" 4-dr. Blue.
'52 CADILLAC "62" 4-dr. Blk.
'52 CADILLAC "62" 4-dr. Grn.
'51 CADILLAC "62" 4-dr. Blk.
'51 CAD. "62" 4-dr. Green.
'50 CADILLAC "61" 4-dr. Blue
'50 CADILLAC "62" Grey.
'50 CADILLAC "61" 4-dr. Blue.
'52 OLDS "98" 4-door Green
'52 OLDS "98" Conv. Blue.
'51 OLDS "88" 4-dr. Green.
Good Selections of Others
Plenty Room to Park and Trade
OPEN EVENINGS 'TIL 9:00
"You Can Believe"
CAPITAL AUTO CO
Authorized Dealer
(Opposite Biltmore Hotel)
EM. 1661

2-DAY SALE
Down Payment
'50 BUICK 4-Dr. $109
'50 CHEV. 2-Dr. $109
'49 FORD 4-Dr. . . $69
'47 STUDE. 4-Dr. $79
'48 DE SOTO 4-Dr. $59
'47 FORD 4-Dr. . . $59
363 PEACHTREE
(at Forrest)

BUICK
ALL SQUARE
USED CARS
46 North Ave.
VE. 5466
'53 CHEVROLET Bel Air Hard Top Coupe. Radio, heater, Powerglide transmission. Driven only 9,736 miles $1,495
'53 BUICK Super 4-Dr. Sedan. Radio, heater, Dynaflow transmission, w. w. tires.. $1,895
'53 MERCURY 2-Door. Radio, heater, whitewall tires, overdrive, one owner, low mileage $1,495
'52 OLDS "88" Convertible Coupe. Radio, heater, Hydra-Matic drive, new top, extra clean $1,395
'51 DE SOTO Custom Sedan. Heater, automatic transmission, one owner, low mileage. Cream puff $795
'52 PONTIAC Chieftain "8" Sedan. Radio, heater, straight drive, one-owner car $995
'50 FORD De Luxe 8 Tudor. R. and H., w. s. w. tires, a honey $665
OPEN EVENINGS
HIX GREEN
Buick Co.
46 NORTH AVE.
VE. 5466

Glenn Buice
USED CARS
Outstanding Values
'50 PLYMOUTH 4-Door Special De Luxe, W. W. tires.
'50 BUICK Super Riviera Cpe. R. and H. Dynaflow.
'51 OLDS Super "88" 2-dr. R. and H. W.W. tires.
'53 CHEVROLET Bel Air 2-door. Powerglide. Radio.
'50 FORD 2-dr. Custom.
'53 PONTIAC "8" 4-Door. R. and H. Hydra-Matic.
'52 OLDS "98" 4-Dr. R. and H.
'52 CHEVROLET 4-Dr. Powerglide.
'53 PLYMOUTH Cranbrook 4-dr. R. and H.
'51 PLYMOUTH Cranbrook 4-Dr. R. and H.
'51 MERCURY 2-dr. R. and H. Overdrive.
'53 MERCURY 4-Dr. R. and H. Merc-O-Matic.
'53 FORD V-8 Custom. R. and H. 2-door Sedan.
Several Others
OPEN EVENINGS 'TIL 9
41 Years in Atlanta
LA. 1961
367 Spring St., N. W.

"Home of
Quality Cars"
1954 Pontiac Custom Star Chief 4-door sedan; 8-cylinder, coral red and ivory finish. Radio, heater, Hydra-Matic, power brakes, power steering, power seat adjustment; white-wall tires, and other accessories. Very low mileage. A beautiful Christmas gift in front of your home for the whole family.
HENRY DAVIS
"Selling Quality Automobiles Since 1920"
700 Spring St.
AT. 8181
Nights, AT. 6127

SPECIAL
WED. and THURS.
'53 DODGE Suburban. R. and H. New tires. Extra nice.
'53 FORD Ranch Wagon. R. and H., O. D. Clean. Low mileage.
'53 PLYMOUTH Suburban. Heater. Very clean. Good mechanically.
'52 PLYMOUTH sta. wagon. Heater. New tires. Clean.
'51 FORD ½-ton pickup. Heater. Mech. good; good tires.
'51 CHEVROLET ¾-ton pickup. A clean, good one.
'50 CHEVROLET ¾-ton pickup. Heater. Good, sound one.
'50 CHEVROLET ½-ton pickup.
'48 CHEVROLET ½-ton panel. Good, clean mechanically.
Charlie Barnes Motors
247 Memorial Dr., S. E.
LA. 4296

USE
JOURNAL - CONSTITUTION
WANT ADS FOR RESULTS

Money to Loan 72 **Money to Loan 72**

EXACT FIGURES ON
LOW COST LOANS
WE GUARANTEE that you will find, when you come in, everything exactly as shown.

12-MONTH LOANS		24-MONTH LOANS	
NET CASH YOU GET	MONTHLY PAYMENTS	NET CASH YOU GET	MONTHLY PAYMENTS
$100	$ 9.58	$ 300	$16.25
200	19.17	500	27.09
300	28.75	700	37.91
500	47.92	1000	54.17

Any amount, $100 to $1,500, on same basis. The figures include all interest, life insurance, recording fee, investigation, etc. No other charges whatever.
Loans on furniture, autos, diamonds, co-signer, etc. Come in, borrow enough to pay all your debts, reduce your monthly payments, and get some extra cash if you need it. Liberal appraisals. Friendly service. 28 years lending to the people of Atlanta. (Loans made within 20 miles of Atlanta only.)
Chas. R. Hartsfield, Inc.
61 Poplar St., N. W., LA. 8046
½ block from Old Post Office

LOANS $50 to $1,500
OR MORE
REPAYABLE MONTHLY—6—12—15—18—24 MONTHS

12 MONTH LOAN		24 MONTH LOAN	
LOAN	MO. PAY'T	LOAN	MO. PAY'T
$100	$ 9.42	$200	$10.42
200	18.84	300	15.63
300	28.26	500	26.05
900	47.10	700	36.46

YOU RECEIVE FULL AMOUNT OF LOAN
LOANS ON AUTOS, FURNITURE, NOTES, VACANT LOTS, OTHER SECURITIES
PROMPT, COURTEOUS SERVICE
SOUTHERN DISCOUNT CO.
220 Healey Bldg. WA. 2756
SOUTHERN DISCOUNT CORP.
753 W. Peachtree VE. 9631

ROCKING CHAIR
LOANS
Make your Xmas loan right from your rocking chair. Our field man will bring the money right to your home.
JUST CALL-THAT'S ALL LA. 0891
BANCPLAN Finance Co.
108 Spring St., N. W. LA. 0891

Get a Christmas
LOAN by PHONE

CALL VE. 6692
. . . your money will be delivered to your home within 24 hours!
$50-$2,500 on AUTOS
SIGNATURE, FURNITURE
AAA FINANCE CORP
649 W. Peachtree

LOANS
$50 to $1,500
ONE-DAY SERVICE
SIGNATURE
LOAN & THRIFT CORP.
603 ASHBY ST., S. W.
(Near Gordon)
RAymond 2161

$25 LOANS $1000
When you need money quickly see SEABOARD FINANCE CO.
Loans Up to $2,000
2 Years to Repay
12 PRYOR ST., SW. WA. 5771
14 HOUSTON ST., NE. AL. 8522

Financial Service 74 **Financial Service 74**

IN DEBT?
BRING US YOUR BILLS. WE'LL ARRANGE TO SATISFY YOUR CREDITORS' DEMANDS, AND GET YOU OUT OF DEBT WITH TERMS YOU CAN AFFORD, REGARDLESS OF HOW MANY YOU OWE.
BONDED - CONFIDENTIAL
NO SECURITY - NO CO-SIGNERS
NOT A LOAN COMPANY
fa financial adjusters
Healey Bldg., Lobby ALpine 1618

Jacobs DRUG STORES EST 1879

Very Special Brand New Christmas Gift!

First Showing of the NEW Parker "51" Jotter $5.00

The most distinctive ball point ever made! Combines famous Parker "51" beauty and quality with Parker's exclusive Jotter ball point features!

Choice of 4 point sizes!

Extra Fine Fine Medium Broad

Writes 5 times longer!

Oversized ink cartridge is the equivalent of 5 ordinary ball point refills — writes 393,000 words without a refill!

Cap actuated mechanism!

The Parker "51" Jotter has no tell-tale ball point button. Its sliding cap extends and retracts the point!

Other Parker Jotters from $2.95

Sunday Read Real Whodunit And What To Do in Dallas

THE WIDOW DIDN'T CRY until the sheriff came. A true crime story in this Sunday's Atlanta Journal and Constitution Magazine section tells about a Georgia housewife who became enmeshed in circumstantial evidence that pointed the finger of suspicion at her when her husband was found shot to death.

WHAT TO DO IN DALLAS comes under discussion in an entertaining tour guide to this booming Texas metropolis, site of the Cotton Bowl. Of course see Tech meet Arkansas there, but there are other things to see too.

A STAR FELL ON AN ALABAMAN and Mrs. Hewlitt Hodges, of Sylacauga, became the first person to ever be hit by an object from out of this world. A staff writer tells of her amazing experience in the Dec. 26 issue.

Blood Bank Stocked Up For Holidays

The Atlanta Red Cross Blood Center will have an "adequate supply of blood" for the Christmas holidays for the first time in six years, Harry Boyte, manager of the Atlanta Red Cross Chapter, said Wednesday.

Boyte said the December goal of 3,400 pints for patients in civilian hospitals "already is in sight."

"We don't want to discourage people from giving blood—because we can always use it," Boyte said, "but we want to thank the people of the Atlanta area for responding to the appeal for blood at Christmas."

BIG DONORS

The Georgia Division of Lockheed Aircraft Corp. and the Atlanta General Depot have contributed more blood to the Atlanta center than any other organizations.

Lockheed employes have topped the quota of 7,000 pints that they accepted for the calendar year of 1954, Boyte said. The 1954 quota was up 1,000 pints from the previous quota.

Donor of the 7,001st pint of blood at Lockheed was Billy Gene Wood, B-47 assembler, who lives at 611 Shore Dr., Marietta.

403 PINTS IN DAY

Day shift workers at Lockheed recently gave 403 pints of blood in one day—the biggest contribution to the plant's record-shattering total.

The Lockheed plane builders have scheduled a swing shift bloodmobile visit Dec. 28 to help meet the heavy demands for blood expected next week and during the New Year's holiday weekend.

Boyte said Lockheed employes have donated more blood than any other organization in the Southeast.

SANTA'S COMING—Five-year-old James Poteat of Stewart avenue, looks forward to Christmas even though he will spend it in an iron lung at Grady Hospital. James, stricken with polio in his trailer camp home on Sept. 27, was admitted to Grady the following day under the March of Dimes program. He is shown listening to nurse Katherine Pope explain how Santa will get into the polio ward.

Ga. Chamber Urges Park At Stone Mt.

The purchase of Stone Mountain and its development as a tourist attraction was urged Wednesday by the Georgia State Chamber of Commerce as negotiations for such purchase continued.

Gov. Talmadge has expressed his willingness for the state to buy the mountain before he goes out of office. And members of the Stone Mountain Park Authority are negotiating with the Venable heirs, owners of the mountain, trying to reach an agreement on price.

In a letter to Talmadge, State Chamber President Jack J. McDonough said that "within the part two years tourist expenditures in Georgia have increased some $50,000,000. This is most convincing evidence that our state's effectiveness is becoming better recognized by the nation's vast traveling public," he added.

"This also affords Georgians their greatest opportunity to benefit from previously untapped sources of income," McDonough said.

Stone Mountain is perhaps the greatest natural phenomenon in the nation as yet undeveloped for public enjoyment, he continued. Similar attractions elsewhere which have been developed are now producing over a million dollars annually, he added.

Peyton Hawes, Elberton hotel owner who heads the State Chamber's tourist department, added that the development of Stone Mountain would not only benefit its immediate environs but "would would greatly enhance tourist travel throughout the state."

Firefighter Hurt; Edifice Is Razed Here

An early morning fire Wednesday destroyed the Sutherland Produce Co. building at 51 Hunter St., SW, causing damages estimated at $60,000.

Jack W. Turner, 29, of 1723 Flat Shoals Rd., SE, a fireman attached to Station No. 5, received a neck injury when several crates of eggs fell on him inside the building.

Ptl. M. R. "Randy" Dodd discovered smoke coming from the building while making his rounds in the section and turned in an alarm.

Fire Inspector R. L. Parker said the fire evidently started in an air compressor under a stairway.

Firemen from four companies battled the flames for more than three hours.

IKE WOOS COALITION

President Eisenhower will be faced with a coalition Congress in January. Roscoe Drummond, in his column on Page 4, writes that the Eisenhower program will probably have fairly smooth sailing in the 86th Congress.

Bonn Minister Hits Allied Black Market

BONN, Germany, Dec. 22 (AP)—Finance Minister Fritz Schaeffer charged today that black marketing by Allied forces cost he West German government over $43,000,000 this year.

In his annual report Schaeffer said ordinary smuggling across the borders has been almost eliminated.

Between 80 and 90 per cent of the roughly 230,000,000 marks (over $54,000,000) loss to revenue was due to what he called "occupation smuggling."

This was the sale by Allied forces to Germans of coffee, tea, cigarettes, gasoline and nylon stockings they obtained tax free in military post exchanges.

It's all there!

Everything's in!

New England rum, California brandy, blended whiskey, fresh dairy products—it's all there—all in one bottle!

NoMixing!

Nothing could be simpler! When guests pop in—you just chill, shake, serve Overbrook's Egg Nog! See the sparkle in every festive cupful! Taste that real old-fashioned tang! In the Cocktail Shaker Bottle!

90 PROOF

OVERBROOK'S Premium Old Fashioned EGG NOG

Overbrook Egg Nog Corporation, Baltimore, Md.

EASY CREDIT! CHARGE IT NOW! PAY NEXT YEAR! OPEN EVENINGS

FRIEDMAN'S SOUTH'S GREATEST Jewelers

BLUE RIDGE

37 PEACHTREE at 5 PTS. ... WA 0544
29 BROAD ST., S. W., near Ala. St. ... CY 8206
34 MARIETTA ST., N. W. ... CY 3772
871 GORDON ST., S. W. ... FR 2286
WEST POINT — ROME — MARIETTA

★for SAVINGS ★for SELECTIONS ★for EASY TERMS

Shop Once for All Gifts

OPEN AN ACCOUNT 88c DOWN Delivers your

NO NEED TO DISAPPOINT ANYONE THIS CHRISTMAS

FRIEDMAN'S JEWELERS AS LITTLE AS 88¢ DOWN $1.00 A WEEK

NATIONALLY FAMOUS WATCHES

America's Greatest Watch Values — For a smart new BULOVA

STARLET Expansion Bracelet $29.75
ANITA 17 Jewels Expansion Bracelet $45.00
DIRECTOR Expansion Band $35.75
PRESIDENT 21 Jewels Expansion Band $49.50

See our complete selection of fine BULOVA watches

Lifetime RUXTON $24.95 plus tax $1.00 A Week
"Alma" by BULOVA $27.50 $1.00 A Week
"Vardon" by HAMILTON $57.75 $1.00 A Week
"Sinclair" by ELGIN $33.75 $1.00 A Week

88c Delivers Your Choice!

Table Model Radios, 88¢ DOWN
Record Player '3-speeds', 88¢ DOWN
Waffle and Grill Combination, 88¢ DOWN
Wm. Rogers Silver, Serv. for 6, Chest Inc., $19.88
Automatic Pop-up Toaster, 88c DOWN
Birthstone Ring, $4.88 up
9-Diamond Masonic Ring, $49.88 plus tax
Man's Tie Set, $2.88 up
All-Leather Billfold, $2.88 up
Ladies' Rhinestone Sets $4.88 up
Dormeyer Deep Fryer, $29.88
Dormeyer Mixer, $37.88

SALE of Blue Ridge DIAMONDS

SATISFACTION GUARANTEED ... or your money refunded 15 days after purchase.

88¢ Delivers YOUR CHOICE

FREE! YES, OUR GIFT TO YOU, A BEAUTIFUL MAN'S OR LADIES' WATCH WITH THE PURCHASE OF THE BLUE RIDGE DIAMOND OF YOUR CHOICE ... AT NO EXTRA COST, WITH PURCHASE OF ANY DIAMOND AT $49.95 AND MORE

LIMITED OFFER!

16 DIAMOND Blue Ridge Bridal Set $79.95 88¢ DOWN $1.00 A WEEK
8 DIAMOND Blue Ridge LOCK SET $149.95 88¢ DOWN EASY TERMS
Lock Set
7 Blue Ridge DIAMOND BRIDAL SET $49.95 88¢ DOWN $1.00 A WEEK
1/2 CARAT TW DIAMONDS
Lock Set BOTH RINGS
BLUE RIDGE DIAMOND BRIDAL SET SAVE! BOTH RINGS $199.95 Plus Tax $20.00 Easy Terms
BOTH RINGS
23 DIAMONDS Blue Ridge Bridal Set $99.95 Plus Tax 88¢ Down — $2.00 A Week!
Blue Ridge Diamond MONEY BACK Guarantee
PAY AS LITTLE AS $1.00 A WEEK

88c DELIVERS YOUR DIAMOND PLUS YOUR FREE WATCH

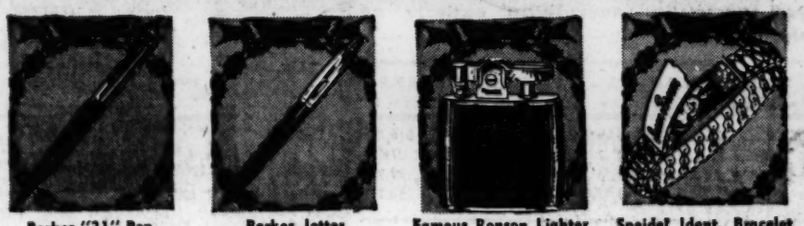

Parker "21" Pen $5.00
Parker Jotter $2.88
Famous Ronson Lighter $4.88 UP
Speidel Ident. Bracelet $13.88 UP

CHARGE IT!

3-Diamond Princess Ring $29.95

14 DAY Free TRIAL Offer

Reg. $29.50 REMINGTON "60" DELUXE Less $7.50 Trade-in Allowance $22.00 50c WEEKLY

NO MONEY DOWN

Pay only 50c A WEEK

OPEN AN ACCOUNT TODAY!

BIG ALUMINIZED TUBE

RUXTON MASTERBILT TELEVISION

SEAL OF QUALITY

ANTI OPTIC GLASS
1 KNOB TUNING
ALUMINIZED TUBE INCLUDED
88¢ DOWN
PRICED FROM $169.95

1-year warranty!

PICTURE TUBE AND ALL OTHER PARTS ARE FULLY GUARANTEED FOR ONE YEAR FROM DATE OF PURCHASE.

PAY ONLY 25¢ A DAY

CHARGE IT TODAY!
Year's Supply of Free Film 8-Pc. Flash Camera Outfit $9.88
Everything you need—COLOR OR BLACK & WHITE pictures—indoors or outdoors.
Year's Supply of Free Film Flash Folding Camera Outfit $29.95
88c DOWN

FRIEDMAN'S JEWELERS 37 PEACHTREE ST., N. E. PHONE WA 0544 • 29 BROAD ST., S. W. PHONE CY 8206 • 34 MARIETTA ST., N. W. PHONE CY 3772 • 871 GORDON ST., S. W. PHONE FR 2286 • ALSO IN ROME, MARIETTA and WEST POINT, GA.